FAMILY GROUP No.

This Information Obtained From:

Husband's Full Name Benjamin Cleveland

Husband's Data	Day Month Year	City, Town or Place	County or Province, etc.	State or Country	Add. Info. on Husb
Birth	1778	Cleveland's Ferry, SC			
Chr'nd					
Mar.	1808	Pendleton County, SC			
Death	Oct 7, 1828	Pendleton County, SC			
Burial					

Places of Residence Pendleton County, SC

Occupation farmer Church Affiliation Military Rec.

Other wives, if any. No. (1) (2) etc. Make separate sheet for each mar.

His Father John Cleveland, Jr. Mother's Maiden Name Martha McCann

Wife's Full Maiden Name Margaret "Peggy" Holland

Wife's Data	Day Month Year	City, Town or Place	County or Province, etc.	State or Country	Add. Info. on Wife
Birth	c1788	Pendleton County, SC			
Chr'nd					
Death	Sept 10, 1857	(Pendleton) Oconee County, SC			
Burial					

Compiler

Address

City, State

Date

Places of Residence

Occupation if other than Housewife Church Affiliation

Other husbands, if any. No. (1) (2) etc. Make separate sheet for each mar.

Her Father Jacob Holland Mother's Maiden Name Polly Harrison

Sex	Children's Names in Full (Arrange in order of birth)	Children's Data	Day Month Year	City, Town or Place	County or Province, etc.	State or Country	Add. Info. on Child
1	Thomas Calaway	Birth	Feb. 4, 1807	Oconee County		SC	married a
	Full Name of Spouse*	Mar.	Feb 4, 1829	Cleveland's Ferry, SC			first cousin
	Elizabeth Caroline Cleveland	Death	June 7, 1864	Butler, Taylor County, GA			
		Burial					
2	Jeremiah	Birth	Jan 14, 1809	Oconee (Pickens) County		SC	
	Full Name of Spouse*	Mar.	Oct 9, 1832	Pendleton Dist		SC	
	Clara Isbell	Death	July 29, 1892	Martin, Franklin County, GA			
		Burial					
3	Absalom Carter	Birth	July 4, 1811	Oconee County		SC	
	Full Name of Spouse*	Mar.					unmarried
		Death	Oct 7, 1844	Selma		AL	farmer
		Burial					
4	Sarah "Sallie"	Birth	Dec 22, 1813	Oconee County		SC	
	Full Name of Spouse*	Mar.	Dec 31, 1837				
	George Washington Abbott	Death					
		Burial					
5	Nancy	Birth	May 7, 1816	Oconee County		SC	children:
	Full Name of Spouse*	Mar.					Kinion Hix
	Gibson Hix (father: John Hix)	Death					Jane Hix
		Burial					Josephine Hix
6	Margaret Ann	Birth	May 13, 1818	Oconee County		SC	
	Full Name of Spouse*	Mar.					
	Andrew Looney	Death	1859			SC	
		Burial					
7	Benjamin Milton	Birth	Mar 8, 1821	Oconee County		SC	
	Full Name of Spouse*	Mar.				TX	
	Adaline	Death	1852	Gilmore, Upshur County, TX			
		Burial					
8	Mariym	Birth	Oct 29, 1825	Oconee County		SC	
	Full Name of Spouse*	Mar.	Dec 17, 1840	Fair Play, SC			
	Martin Luther Looney	Death					
		Burial					
9	Elizabeth Melvina	Birth	Mar 26, 1829	Oconee County		SC	
	Full Name of Spouse*	Mar.	19 Sep 1866	Fair Play, SC			
	William Thomas Dickson	Death	12 Jun 1869	Oconee County, SC			
		Burial					
10		Birth					
	Full Name of Spouse*	Mar.					
		Death					
		Burial					

From All Copyright 1983 by The Ancestry Publishers, Inc. P.O. Box 476, Salt Lake City, Utah. Publishers of "THE ANCESTRY NEWSLETTER". Printed in the U.S.A. Permission to reproduce this form in limited quantities for personal use only is hereby granted. Reproduction in any manner whatsoever of any printed or typeset matter herein is strictly forbidden without written permission of the publishers, except for brief quotations used in connection with reviews written specifically for inclusion in magazines or newspapers.

See family group sheet for Thomas Calaway Cleveland and Elizabeth Caroline Cleveland

Thomas Calaway Cleveland: son of Benjamin and Margaret Holland Cleveland
g'son of John and Martha McCann Cleveland
g-g'son of John and Martha Elizabeth Coffey Cleveland

Elizabeth Caroline Cleveland: daughter of William and Nancy Harrison (Ann Harris) Cleveland
g'daughter of John and Martha McCann Cleveland
g-g'daughter of John and Martha Elizabeth Coffey Cleveland

FAMILY GROUP No. _____ Husband's Full Name Jeremiah Cleveland

This Information Obtained From:

Husband's Data	Day Month Year	City, Town or Place	County or Province, etc.	State or Country	Add. Info. on Husband
Birth	Jan 14, 1809	(Pickens) Okonee	County, SC		45 grand-children;
Chr'nd					
Mar.	Oct 9, 1832	Pendleton Dist, SC			22 g-grand-children
Death	July 29, 1892	Martin, Franklin	County, GA		in 1892
Burial					

Places of Residence Carnesville, GA

Occupation farmer Church Affiliation Military Rec.

Other wives, if any. No. (1) (2) etc. Make separate sheet for each mar.

His Father Benjamin Cleveland Mother's Maiden Name Margaret Holland

Wife's Full Maiden Name Clara "Clarcy" Isbell

Wife's Data	Day Month Year	City, Town or Place	County or Province, etc.	State or Country	Add. Info. on Wife
Birth	Jan 19, 1810	Anderson, SC			
Chr'nd					
Death	Feb 14, 1876	probably GA			
Burial					

Compiler

Address

City, State

Date

Places of Residence

Occupation if other than Housewife Church Affiliation

Other husbands, if any. No. (1) (2) etc. Make separate sheet for each mar.

Her Father Robert Isbell Mother's Maiden Name Sallie Rolison

Sex	Children's Names in Full (Arrange in order of birth)	Children's Data	Day Month Year	City, Town or Place	County or Province, etc.	State or Country	Add. Info. on Children
1	Nancy	Birth	Aug 16, 1833	Pickens	County, SC		Willis b. Pickens Dist to Wm & Betsey Ann Abbett Dickson
	Full Name of Spouse*	Mar.	Jan 12, 1851	Franklin	County, GA		
	Willis Dickson	Death	Jun 7, 1909	Franklin	County, GA		
		Burial					
2	Robert Absalom Carter	Birth	Aug 6, 1835	Pickens	County, SC		Co. H, McMillan's Reg CSA - died in war
	Full Name of Spouse*	Mar.					
		Death	1863				
		Burial					
3	Benjamin Jefferson	Birth	June 7, 1837	Franklin	County, GA		farmer
	Full Name of Spouse*	Mar.					
		Death					
		Burial					
4	John Marion	Birth	June 6, 1839	Franklin	County, GA		Co H, McMillan's Reg CSA - lost on a march in war
	Full Name of Spouse*	Mar.					
		Death	1862				
		Burial					
5	Wm. Thomas	Birth	May 4, 1841	Franklin	County, GA		
	Full Name of Spouse*	Mar.	Dec. 12, 1866				
	Elixabeth Jane Smith	Death					
		Burial					
6	Sarah Margaret	Birth	Dec 18, 1842	Franklin	County, GA		Randall's 2nd wife.
	Full Name of Spouse*	Mar.					
	Ira W. Randall	Death					
		Burial					
7	Mary Elixabeth	Birth	Dec 4, 1844	Franklin	County, GA		
	Full Name of Spouse*	Mar.					
		Death					
		Burial					
8	Lucinda Jane	Birth	Oct 27, 1846	Franklin	County, GA		Randall's 1st wife.
	Full Name of Spouse*	Mar.	Feb 8, 1866	Franklin	County, GA		
	Ira W. Randall	Death	Apr 16, 1878				
		Burial					
9	David Simmons	Birth	Sept 8, 1848	Franklin	County, GA		
	Full Name of Spouse*	Mar.					
		Death	1850	Franklin	County, GA		
		Burial					
10	Milton Hix	Birth	May 8, 1850	Franklin	County, GA		
	Full Name of Spouse*	Mar.					
		Death					
		Burial					

Form A1 Copyright 1963 by The Everton Publishers, Inc. P.O. Box 368, Logan, Utah Publishers of THE GENEALOGICAL HELPER. Send for a free catalogue with lists and full descriptions of many genealogical aids

CHILDREN CONTINUATION SHEET for FAMILY GROUP No. ___

Form A11 Copyright 1963 by The Everton Publishers, Inc., P. O. Box 368, Logan, Utah. Publishers of THE GENEALOGICAL HELPER. Send for a free catalogue with lists and full descriptions of many genealogical aids.

Husband's full name Jeremiah Cleveland

Wife's full maiden name Clara Isbell

Sex	Children's Names in Full (Arrange in order of birth)	Children's Data	Day Month Year	City, Town or Place	County or Province, etc.	State or Country	Add. Info. on Children
	No. 11	Birth	Dec. 26, 1852	Franklin County,	GA		
	Susan Rebecca	Mar.					
	Full Name of Spouse	Death					
		Burial					
	No. 12	Birth	Mar 9, 1854	Franklin County,	GA		
	Jeremiah	Mar.					
	Full Name of Spouse	Death	1867	Franklin County,	GA		
		Burial					
	No. ___	Birth					
		Mar.					
	Full Name of Spouse	Death					
		Burial					
	No. ___	Birth					
		Mar.					
	Full Name of Spouse	Death					
		Burial					
	No. ___	Birth					
		Mar.					
	Full Name of Spouse	Death					
		Burial					
	No. ___	Birth					
		Mar.					
	Full Name of Spouse	Death					
		Burial					
	No. ___	Birth					
		Mar.					
	Full Name of Spouse	Death					
		Burial					
	No. ___	Birth					
		Mar.					
	Full Name of Spouse	Death					
		Burial					
	No. ___	Birth					
		Mar.					
	Full Name of Spouse	Death					
		Burial					
	No. ___	Birth					
		Mar.					
	Full Name of Spouse	Death					
		Burial					
	No. ___	Birth					
		Mar.					
	Full Name of Spouse	Death					
		Burial					
	No. ___	Birth					
		Mar.					
	Full Name of Spouse	Death					
		Burial					
	No. ___	Birth					
		Mar.					
	Full Name of Spouse	Death					
		Burial					
	No. ___	Birth					
		Mar.					
	Full Name of Spouse	Death					
		Burial					
	No. ___	Birth					
		Mar.					
	Full Name of Spouse	Death					

Family Group Sheet

Husband's Full Name Willis Dickson **Chart No.**

Husband's Data	Day Month Year	City, Town or Place	County or Province, etc.	State or Country	Add. Info. on Husband
Birth	Aug 1, 1823	Pickens Dist., SC			
Chr'nd					
Marr.	Jan 12, 1851	Franklin County, GA			
Death	June 28, 1874	Franklin County, GA			
Burial					

Places of Residence

Occupation | Church Affiliation | Military Rec.

Other wives, if any. No. (1) (2) etc
Make separate sheet for each marr

His Father William Dickson Mother's Maiden Name Betsey Ann Abbott

Wife's Full Maiden Name Nancy Cleveland

Wife's Data	Day Month Year	City, Town or Place	County or Province, etc	State or Country	Add. Info. on Wife
Birth	Aug 16, 1833	Pickens Dist., SC			
Chr'nd					
Death	June 7, 1909	Franklin County, GA			
Burial					

Places of Residence

Occupation | Church Affiliation | Military Rec.

Other husbands, if any. No. (1) (2) etc
Make separate sheet for each marr

Her Father Jeremiah Cleveland Mother's Maiden Name Clara Isbell

Sex	Children's Names in Full (Arrange in order of birth)	Children's Data	Day Month Year	City, Town or Place / County or Province, etc. / State or Country	Add. info. on Children
	1 out of order	Birth	Nov 7, 1856	Carnesville, GA	
	Sarah Amanda	Marr.	Dec 16, 1874	Franklin County, GA	
	Full Name of Spouse	Death	Nov 30, 1939	Conway, AR	
	W.T. Keller	Burial			
	2	Birth	1855		
	Hannah Jane	Marr.	1872		
	Full Name of Spouse	Death	1942		
	John Henry King	Burial			
	3	Birth			
		Marr.			
	Full Name of Spouse	Death			
		Burial			
	4	Birth			
		Marr.			
	Full Name of Spouse	Death			
		Burial			
	5	Birth			
		Marr.			
	Full Name of Spouse	Death			
		Burial			
	6	Birth			
		Marr.			
	Full Name of Spouse	Death			
		Burial			
	7	Birth			
		Marr.			
	Full Name of Spouse	Death			
		Burial			
	8	Birth			
		Marr.			
	Full Name of Spouse	Death			
		Burial			

Compiler

Address

City, State, Zip

Date

Notes:

Form A100, Family Group Sheet by The Everton Publishers, P.O. Box 368, Logan, UT 84321. Publishers of The Genealogical Helper. Send for a free catalogue with list and full descriptions of many genealogical aids.

Husband's Full Name

Additional Children and Sources:

Husband's name

Wife's name

Sex	Childrens Names in Full (Arrange in order of birth)	Childrens Data	Day Month Year	City, Town or Place County or Province, etc. State or Country	Add. info. on Ch...
	9	Birth			
		Marr.			
	Full Name of Spouse	Death			
		Burial			
	10	Birth			
		Marr.			
	Full Name of Spouse	Death			
		Burial			
	11	Birth			
		Marr.			
	Full Name of Spouse	Death			
		Burial			
	12	Birth			
		Marr.			
	Full Name of Spouse	Death			
		Burial			
	13	Birth			
		Marr.			
	Full Name of Spouse	Death			
		Burial			
	14	Birth			
		Marr.			
	Full Name of Spouse	Death			
		Burial			
	15	Birth			
		Marr.			
	Full Name of Spouse	Death			
		Burial			

Sources for Husband:

Sources for Wife:

Sources for Children:

Additional Information:

Family Group Sheet

Husband's Full Name William Thomas Keller **Chart No.**

Husband's Data	Day Month Year	City, Town or Place	County or Province, etc.	State or Country	Add. Info. on Husband
Birth	Nov 14, 1856	Carnesville, GA			
Chr'nd					
Marr.	Dec 16, 1874	Franklin County, GA			
Death	Jan 28, 1929	Faulkner County, AR			
Burial					

Places of Residence

Occupation | Church Affiliation | Military Rec.

Other wives, if any. No. (1) (2) etc.
Make separate sheet for each marr.

His Father | Mother's Maiden Name

Wife's Full Maiden Name Sarah Amanda Dickson

Wife's Data	Day Month Year	City, Town or Place	County or Province, etc.	State or Country	Add. Info. on Wife
Birth	Nov. 7, 1856	Carnesville, GA			
Chr'nd					
Death	Nov. 30, 1939	Conway, AR			
Burial					

Places of Residence

Occupation | Church Affiliation | Military Rec.

Other husbands, if any. No. (1) (2) etc.
Make separate sheet for each marr.

Her Father Willis Dickson | Mother's Maiden Name Nancy Cleveland

Sex	Children's Names in Full (Arrange in order of birth)	Children's Data	Day Month Year	City, Town or Place	County or Province, etc.	State or Country	Add. info. on Children
	1 Lillian Pearl	Birth	Apr 18, 1898	Faulkner County, AR			
		Marr.	Nov 11, 1916	Faulkner County, AR			
	Full Name of Spouse	Death	June 24, 1976	Jacksonville, AR			
	W.E. Reynolds	Burial					
	2	Birth					
		Marr.					
	Full Name of Spouse	Death					
		Burial					
	3	Birth					
		Marr.					
	Full Name of Spouse	Death					
		Burial					
	4	Birth					
		Marr.					
	Full Name of Spouse	Death					
		Burial					
	5	Birth					
		Marr.					
	Full Name of Spouse	Death					
		Burial					
	6	Birth					
		Marr.					
	Full Name of Spouse	Death					
		Burial					
	7	Birth					
		Marr.					
	Full Name of Spouse	Death					
		Burial					
	8	Birth					
		Marr.					
	Full Name of Spouse	Death					
		Burial					

Compiler | Notes:

Address

City, State, Zip

Date

From AGM's Family Group Sheet by The Everton Publishers, P.O. Box 368, Logan, UT 84321. Publishers of The Genealogical Helper. Send for a free catalogue with list and full descriptions of many genealogical aids.

Husband's Full Name

Additional Children and Sources:

Husband's name

Wife's name

Sex	Childrens Names in Full (Arrange in order of birth)	Childrens Data	Day Month Year	City, Town or Place County or Province, etc. State or Country	Add. info. on Children
	9	Birth			
		Marr.			
	Full Name of Spouse	Death			
		Burial			
	10	Birth			
		Marr.			
	Full Name of Spouse	Death			
		Burial			
	11	Birth			
		Marr.			
	Full Name of Spouse	Death			
		Burial			
	12	Birth			
		Marr.			
	Full Name of Spouse	Death			
		Burial			
	13	Birth			
		Marr.			
	Full Name of Spouse	Death			
		Burial			
	14	Birth			
		Marr.			
	Full Name of Spouse	Death			
		Burial			
	15	Birth			
		Marr.			
	Full Name of Spouse	Death			
		Burial			

Sources for Husband:

Sources for Wife:

Sources for Children:

Additional Information:

Family Group Sheet

Husband's Full Name William Earl Reynolds **Chart No.**

Husband's Data	Day Month Year	City, Town or Place	County or Province, etc.	State or Country	Add. Info. on Husband
Birth	Mar 3, 1895	Faulkner County, AR			
Chr'nd					
Marr.	Nov 11, 1916	Faulkner County, AR			
Death	May 16, 1939	Conway, AR			
Burial					

Places of Residence

Occupation | Church Affiliation | Military Rec.

Other wives, if any. No. (1) (2) etc.
Make separate sheet for each marr.

His Father | Mother's Maiden Name

Wife's Full Maiden Name Lillian Pearl Keller

Wife's Data	Day Month Year	City, Town or Place	County or Province, etc	State or Country	Add. Info. on Wife
Birth	Apr 18, 1898	Faulkner County, AR			
Chr'nd					
Death	June 24, 1976	Jacksonville, AR			
Burial					

Places of Residence

Occupation | Church Affiliation | Military Rec.

Other husbands, if any. No. (1) (2) etc.
Make separate sheet for each marr.

Her Father W.T. Keller | Mother's Maiden Name Sarah Amanda Dickson

Sex	Children's Names in Full (Arranged in order of birth)	Children's Data	Day Month Year	City, Town or Place	County or Province, etc.	State or Country	Add. info. on Children
	1 Ella	Birth	Aug 11, 1930	Faulkner County, AR			Memphis, TN
		Marr.	Aug 17, 1956				
	Full Name of Spouse: Almon C. Emery *	Death					
		Burial					
F	2	Birth					
		Marr.					
	Full Name of Spouse	Death					
		Burial					
	3	Birth					
		Marr.					
	Full Name of Spouse	Death					
		Burial					
	4	Birth					
		Marr.					
	Full Name of Spouse	Death					
		Burial					
	5	Birth					
		Marr.					
	Full Name of Spouse	Death					
		Burial					
	6	Birth					
		Marr.					
	Full Name of Spouse	Death					
		Burial					
	7	Birth					
		Marr.					
	Full Name of Spouse	Death					
		Burial					
	8	Birth					
		Marr.					
	Full Name of Spouse	Death					
		Burial					

Compiler * Almon C. Emery b. Jan 16, 1918,
Address Tulsa, OK
City, State, Zip
Date

Notes:

Husband's Full Name

Form A100, Family Group Sheet by The Everton Publishers, P.O. Box 368, Logan, UT 84321. Publishers of The Genealogical Helper. Send for a free catalogue with list and full descriptions of many genealogical aids.

Additional Children and Sources:

Husband's name _____ Wife's name _____

Sex	Childrens Names in Full (Arrange in order of birth)	Childrens Data	Day Month Year	City, Town or Place County or Province, etc. State or Country	Add. info. on Childs
	9	Birth			
		Marr.			
	Full Name of Spouse	Death			
		Burial			
	10	Birth			
		Marr.			
	Full Name of Spouse	Death			
		Burial			
	11	Birth			
		Marr.			
	Full Name of Spouse	Death			
		Burial			
	12	Birth			
		Marr.			
	Full Name of Spouse	Death			
		Burial			
	13	Birth			
		Marr.			
	Full Name of Spouse	Death			
		Burial			
	14	Birth			
		Marr.			
	Full Name of Spouse	Death			
		Burial			
	15	Birth			
		Marr.			
	Full Name of Spouse	Death			
		Burial			

Sources for Husband:

Sources for Wife:

Sources for Children:

Additional Information:

Family Group Sheet

Husband's Full Name John Henry King **Chart No.**

Husband's Data	Day Month Year	City, Town or Place	County or Province, etc.	State or Country	Add. Info. on Husband
Birth	1853				
Chr'nd					
Marr.	1872				
Death	1935				
Burial					

Places of Residence

Occupation | Church Affiliation | Military Rec.

Other wives, if any. No. (1) (2) etc.
Make separate sheet for each marr.

His Father | Mother's Maiden Name

Wife's Full Maiden Name Hannah Jane Dickson

Wifes Data	Day Month Year	City, Town or Place	County or Province, etc	State or Country	Add. Info. on Wife
Birth	1855				
Chr'nd					
Death	1942				
Burial					

Places of Residence

Occupation | Church Affiliation | Military Rec.

Other husbands, if any. No. (1) (2) etc.
Make separate sheet for each marr.

Her Father Willis Dickson | Mother's Maiden Name Nancy Cleveland

Sex	Childrens Names in Full (Arrange in order of birth)	Childrens Data	Day Month Year	City, Town or Place / County or Province, etc. / State or Country	Add. info. on Children
	1 Lucy	Birth			Atlanta, GA in 1952
		Marr.	1928		
	Full Name of Spouse	Death			
	Horace Milton Daniel	Burial			
	2	Birth			
		Marr.			
	Full Name of Spouse	Death			
		Burial			
	3	Birth			
		Marr.			
	Full Name of Spouse	Death			
		Burial			
	4	Birth			
		Marr.			
	Full Name of Spouse	Death			
		Burial			
	5	Birth			
		Marr.			
	Full Name of Spouse	Death			
		Burial			
	6	Birth			
		Marr.			
	Full Name of Spouse	Death			
		Burial			
	7	Birth			
		Marr.			
	Full Name of Spouse	Death			
		Burial			
	8	Birth			
		Marr.			
	Full Name of Spouse	Death			
		Burial			

Compiler

Address

City, State, Zip

Date

Notes:

Form A100. Family Group Sheet by The Everton Publishers, P. O. Box 368, Logan, UT 84321. Publishers of *The Genealogical Helper*. Send for free catalogue with list and full descriptions of many genealogical aids.

Husband's Full Name

Additional Children and Sources:

Husband's name _____ Wife's name _____

Sex	Children's Names in Full (Arrange in order of birth)	Children's Data	Day Month Year	City, Town or Place County or Province, etc. State or Country	Add. info. on Children
	9	Birth			
		Marr.			
	Full Name of Spouse	Death			
		Burial			
	10	Birth			
		Marr.			
	Full Name of Spouse	Death			
		Burial			
	11	Birth			
		Marr.			
	Full Name of Spouse	Death			
		Burial			
	12	Birth			
		Marr.			
	Full Name of Spouse	Death			
		Burial			
	13	Birth			
		Marr.			
	Full Name of Spouse	Death			
		Burial			
	14	Birth			
		Marr.			
	Full Name of Spouse	Death			
		Burial			
	15	Birth			
		Marr.			
	Full Name of Spouse	Death			
		Burial			

Sources for Husband:

Sources for Wife:

Sources for Children:

Additional Information:

FAMILY GROUP No. ____

This Information Obtained From:

Husband's Full Name William Thomas Cleveland

Husband's Data	Day Month Year	City, Town or Place	County or Province, etc.	State or Country	Add. Info. on Husband
Birth	May 4, 1841	Franklin County, GA			Educated in Franklin County, GA
Chr'nd					
Mar.	Dec 12, 1866				
Death					
Burial					

Places of Residence Clark County, AR (1885)

Occupation farmer Church Affiliation Military Rec.

Other wives, if any. No. (1) (2) etc. Make separate sheet for each mar.

His Father Jeremiah Cleveland Mother's Maiden Name Clara Isbell

Wife's Full Maiden Name Elizabeth Jane Smith

Wife's Data	Day Month Year	City, Town or Place	County or Province, etc.	State or Country	Add. Info. on Wife
Birth	July 28, 1843	Franklin County, GA			
Chr'nd					
Death					
Burial					

Compiler

Address

City, State

Date

Places of Residence

Occupation if other than Housewife Church Affiliation

Other husbands, if any. No. (1) (2) etc. Make separate sheet for each mar.

Her Father Ezekiel Niel Smith Mother's Maiden Name Nancy

Sex	Children's Names in Full (Arrange in order of birth)	Children's Data	Day Month Year	City, Town or Place	County or Province, etc.	State or Country	Add. Info. on Children
1	William Raford	Birth	Nov 8, 1869	Grimes County, TX			
	Full Name of Spouse*	Mar.					
		Death	Aug 12, 1875	Clark County, AR			
		Burial					
2		Birth	May 27, 1872				
	Full Name of Spouse*	Mar.					
		Death	May 27, 1872				
		Burial					
3	Twins	Birth	May 27, 1872				
	Full Name of Spouse*	Mar.					
		Death	May 27, 1872				
		Burial					
4	John Milton	Birth	Jan 28, 1874				
	Full Name of Spouse*	Mar.					
		Death					
		Burial					
5	Sarah Josephine	Birth	Jan 3, 1877				
	Full Name of Spouse*	Mar.					
		Death					
		Burial					
6	James Ira	Birth	Oct 28, 1880				
	Full Name of Spouse*	Mar.					
		Death					
		Burial					
7		Birth					
	Full Name of Spouse*	Mar.					
		Death					
		Burial					
8		Birth					
	Full Name of Spouse*	Mar.					
		Death					
		Burial					
9		Birth					
	Full Name of Spouse*	Mar.					
		Death					
		Burial					
10		Birth					
	Full Name of Spouse*	Mar.					
		Death					
		Burial					

Form A1 Copyright 1963 by The Everton Publishers, Inc. P.O. Box 368, Logan, Utah. Publishers of THE GENEALOGICAL HELPER. Used by permission with lists and full descriptions of many genealogical aids.

FAMILY GROUP No. _____

Husband's Full Name Ira W. Randall

This Information Obtained From: Sarah Margaret resided in Martin, GA, in 1892; m. to Ira sometime after 1878

Husband's Data	Day Month Year	City, Town or Place	County or Province, etc.	State or Country	Add. Info. on Husband
Birth					
Chr'nd					
Mar.	Feb 8, 1866	Franklin County, GA			
Death					
Burial					

Places of Residence

Occupation merchant Church Affiliation Military Rec.

Other wives, if any. No. (1) (2) etc. Make separate sheet for each mar. Sarah Margaret Cleveland (Lucinda's sister) (2nd)

His Father Mother's Maiden Name

Wife's Full Maiden Name Lucinda Jane Cleveland

Wife's Data	Day Month Year	City, Town or Place	County or Province, etc.	State or Country	Add. Info. on Wife
Birth	Oct 27, 1846	Franklin County, GA			
Chr'nd					
Death	Apr 16, 1878				
Burial					

Compiler

Address

City, State

Date

Places of Residence

Occupation if other than Housewife Church Affiliation

Other husbands, if any. No. (1) (2) etc. Make separate sheet for each mar.

Her Father Jeremiah Cleveland Mother's Maiden Name Clara Isbell

Sex	Children's Names in Full (Arrange in order of birth)	Children's Data	Day Month Year	City, Town or Place	County or Province, etc.	State or Country	Add. Info. on Children
1	Mary Luanna	Birth	Nov 26, 1866				Wm - merchant
	Full Name of Spouse*	Mar.	Dec 24, 1884	Martin, GA			son of Ervin
	Wm. Alexander Mitchell	Death					& Mary
		Burial					Mitchell
2	Elizabeth Jane	Birth	Aug 31, 1868			SC	Wm. - merchant
	Full Name of Spouse*	Mar.	Aug 10, 1883				son of Henry
	Wm. Mitchell	Death					& Rhoda
		Burial					Mitchell
3	Fannie Lee	Birth	July 9, 1870				
	Full Name of Spouse*	Mar.					
		Death					
		Burial					
4	William Reeves	Birth	Apr 26, 1872				
	Full Name of Spouse*	Mar.					
		Death					
		Burial					
5	Ona Richard	Birth	Apr 7, 1874				
	Full Name of Spouse*	Mar.					
		Death					
		Burial					
6	Susan Viola	Birth	July 26, 1876				
	Full Name of Spouse*	Mar.					
		Death	Aug 12, 1877				
		Burial					
7		Birth					
	Full Name of Spouse*	Mar.					
		Death					
		Burial					
8		Birth					
	Full Name of Spouse*	Mar.					
		Death					
		Burial					
9		Birth					
	Full Name of Spouse*	Mar.					
		Death					
		Burial					
10		Birth					
	Full Name of Spouse*	Mar.					
		Death					
		Burial					

Form A1. Copyright 1963 by The Everton Publishers, Inc. Logan, Utah. Published by The Everton Publishers as part of THE GENEALOGICAL HELPER. Send for free circular with lists and full descriptions of many genealogical aids.

FAMILY GROUP No. ____

This Information Obtained From:

Husband's Full Name George Washington Abbott*

Husband's Data	Day Month Year	City, Town or Place	County or Province, etc.	State or Country	Add. Info. on Husband
Birth	July 20, 1811	Pickens Co., SC			*formerly Abbett
Chr'nd					
Mar.	Dec. 31, 1837	Pickens Co., SC			
Death	Sept 13, 1854	Pickens Dist. SC			
Burial					

Places of Residence

Occupation farmer Church Affiliation Military Rec.

Other wives, if any. No. (1) (2) etc. Make separate sheet for each mar.

His Father John Abbott Mother's Maiden Name Mary Smith

Wife's Full Maiden Name Sarah Cleveland

Wife's Data	Day Month Year	City, Town or Place	County or Province, etc.	State or Country	Add. Info. on Wife
Birth	Dec 22, 1813	Oconee County, SC.			m. in house where she was born
Chr'nd					
Death					
Burial					

Compiler

Address

City, State

Date

Places of Residence to TX (1870) (Hood & Parker Counties)

Occupation if other than Housewife Church Affiliation

Other husbands, if any. No. (1) (2) etc. Make separate sheet for each mar.

Her Father Benjamin Cleveland Mother's Maiden Name Margaret Holland

Sex	Children's Names in Full (Arrange in order of birth)	Children's Data	Day Month Year	City, Town or Place	County or Province, etc.	State or Country	Add. Info. on Children
1	John Benjamin	Birth	Jan 19, 1839	Oconee County, SC			2nd wife: m Feb 14, 1877, Anderson Co.: Clearcie Elizabeth Isbell
	Full Name of Spouse: Elizabeth Patience Carpenter	Mar.	Oct 10, 1866	Anderson County, SC.			
		Death					
		Burial					
2	Waddie Thompson	Birth	May 3, 1840	Oconee County, SC			
	Full Name of Spouse: Sarah Jane Johnson	Mar.	May 3, 1876	Hood County, TX			
		Death	May 25, 1881	Bailew Springs, Hood County, TX			
		Burial					
3	George Winchester Lampkin Foster	Birth	Dec 25, 1841	Oconee County, SC			Rebecca's bio notes on back
	Full Name of Spouse: Rebecca Jane Humphreys	Mar.	Feb 1, 1881	Center Mill, TX			
		Death					
		Burial					Bailew Spr., TX farmer
4	Mary Margaret	Birth	Aug 9, 1843	Oconee County, SC			
	Full Name of Spouse:	Mar.					
		Death	Feb 18, 1874	Center Mill, TX			
		Burial					
5	Nancy Josephine	Birth	July 22, 1845	Oconee County, SC			2nd husband: Philip Jefferson Steele; m June 3, 1887, Thorp's Spr.
	Full Name of Spouse: John Lee Anderson	Mar.	Oct 9, 1876				
		Death					
		Burial					
6	Frances Jane	Birth	July 7, 1847	Oconee County, SC			
	Full Name of Spouse: George Washington Barton	Mar.	Oct 25, 1874	Center Mill, TX			
		Death					
		Burial					
7	Ebenezer Prelew	Birth	Sept 7, 1849	Oconee County, SC.			
	Full Name of Spouse: Cynthia Laurinda Hurst	Mar.	Jan 18, 1874	Parker County, TX			
		Death					
		Burial					
8	William Thomas	Birth	Jan 11, 1854	Oconee County, SC			
	Full Name of Spouse: Mary Elizabeth Wallen	Mar.	Jan 11, 1877	Parker County, TX			
		Death					
		Burial					
9		Birth					
	Full Name of Spouse:	Mar.					
		Death					
		Burial					
10		Birth					
	Full Name of Spouse:	Mar.					
		Death					
		Burial					

Form A1. Copyright 1963 by The Everton Publishers, Inc. P.O. Box 368, Logan, Utah. Publishers of "THE GENEALOGICAL HELPER." Sold only in conjunction with lists and full descriptions of many genealogical aids.

Rebecca Jane Humphreys Abbott: b. Jan 4, 18__, do Thomas Jefferson & Isabelle Reed Towers Humphreys

FAMILY GROUP No. ____

Husband's Full Name John Benjamin Abbott

This Information Obtained From: * John's second wife Clearcie Elizabeth Isbell: b. Fair Play, SC July 31, 1835, da Levingston & Martha Matilda Magee Isbell. m. Feb 14, 1877, in Anderson County, TX

Husband's Data	Day Month Year	City, Town or Place	County or Province, etc.	State or Country	Add. Info. on Husband
Birth	Jan 19, 1839	Oconee	County, SC		
Chr'nd					
Mar.	Oct 10, 1866	Anderson	County, TX		
Death					
Burial					

Places of Residence Walhalla, SC; to TX 1885; Weatherford, TX (1895-6)

Occupation farmer Church Affiliation Military Rec.

Other wives, if any. No. (1) (2) etc. Make separate sheet for each mar. Clearcie Elizabeth Isbell*

His Father George Washington Abbott Mother's Maiden Name Sarah Cleveland

Wife's Full Maiden Name Elizabeth Patience Carpenter

Wife's Data	Day Month Year	City, Town or Place	County or Province, etc.	State or Country	Add. Info. on Wife
Birth	Feb 26, 1840	Anderson	Dist, SC		
Chr'nd					
Death	Aug 2, 1876	Walhalla, SC			
Burial					

Compiler

Address

City, State

Date

Places of Residence

Occupation if other than Housewife Church Affiliation

Other husbands, if any. No. (1) (2) etc. Make separate sheet for each mar.

Her Father Alford Carpenter Mother's Maiden Name Catharine Brown

Sex	Children's Names in Full (Arrange in order of birth)	Children's Data	Day Month Year	City, Town or Place	County or Province, etc.	State or Country	Add. Info. on Children
1		Birth	July 15, 1867	Walhalla, SC			Of Texas Live Ranch goods)
	Alvah Clifton	Mar.	Dec 1, 1891	Seguin, Guadalupe	County, TX		
	Full Name of Spouse* Mollie Sowell	Death					
		Burial					
2		Birth	Sept 25, 1869	Walhalla, SC			
	Sarah Catharine	Mar.	Dec 18, 1890	Granbury, TX			
	Full Name of Spouse* James Thomas Shaw	Death					
		Burial					
3		Birth	Aug 31, 1871	Walhalla, SC			Windmiller for DTT Ranch, Dimmitt, Castro County, TX
	George Thurston	Mar.					
	Full Name of Spouse*	Death					
		Burial					
4		Birth	Nov 3, 1873	Walhalla, SC			Camp boss, Dimmitt, TX
	Benjamin Preston	Mar.					
	Full Name of Spouse*	Death					
		Burial					
5		Birth					
		Mar.					
	Full Name of Spouse*	Death					
		Burial					
6		Birth					
		Mar.					
	Full Name of Spouse*	Death					
		Burial					
7		Birth					
		Mar.					
	Full Name of Spouse*	Death					
		Burial					
8		Birth					
		Mar.					
	Full Name of Spouse*	Death					
		Burial					
9		Birth					
		Mar.					
	Full Name of Spouse*	Death					
		Burial					
10		Birth					
		Mar.					
	Full Name of Spouse*	Death					
		Burial					

Form A1. Copyright 1963 by The Everton Publishers, Inc. Logan, Utah. Printed in U.S.A. THE EVERTON PUBLISHERS' GENEALOGICAL HELPER Use Paper Clips to Separate with lists and full descriptions of many genealogical aids.

FAMILY GROUP No. _____ Husband's Full Name Alvah Clifton Abbott

This Information Obtained From:

Husband's Data	Day Month Year	City, Town or Place	County or Province, etc.	State or Country	Add. Info. on Husband
Birth	July 15, 1867	Walhalla, SC			
Chr'nd					
Mar.	Dec 4, 1891	Seguin, Guadalupe County, TX			
Death					
Burial					

Places of Residence

Occupation TX Line ranch goods Church Affiliation Military Rec.

Other wives, if any. No. (1) (2) etc.
Make separate sheet for each mar.

His Father John Benjamin Abbott Mother's Maiden Name Elizabeth Patience Carpenter

Wife's Full Maiden Name Mollie Sowell

Wife's Data	Day Month Year	City, Town or Place	County or Province, etc.	State or Country	Add. Info. on Wife
Birth					
Chr'nd					
Death					
Burial					

Compiler

Address

City, State

Date

Places of Residence

Occupation if other than Housewife Church Affiliation

Other husbands, if any. No. (1) (2) etc.
Make separate sheet for each mar.

Her Father Mother's Maiden Name

Sex	Children's Names in Full (Arrange in order of birth)	Children's Data	Day Month Year	City, Town or Place	County or Province, etc.	State or Country	Add. Info. on Children
1	Alvah	Birth	Feb. 1893	Espuela, Dickens County, TX			
	Full Name of Spouse*	Mar.					
		Death					
		Burial					
2		Birth					
	Full Name of Spouse*	Mar.					
		Death					
		Burial					
3		Birth					
	Full Name of Spouse*	Mar.					
		Death					
		Burial					
4		Birth					
	Full Name of Spouse*	Mar.					
		Death					
		Burial					
5		Birth					
	Full Name of Spouse*	Mar.					
		Death					
		Burial					
6		Birth					
	Full Name of Spouse*	Mar.					
		Death					
		Burial					
7		Birth					
	Full Name of Spouse*	Mar.					
		Death					
		Burial					
8		Birth					
	Full Name of Spouse*	Mar.					
		Death					
		Burial					
9		Birth					
	Full Name of Spouse*	Mar.					
		Death					
		Burial					
10		Birth					
	Full Name of Spouse*	Mar.					
		Death					
		Burial					

Form A1 Copyright 1963 by The Everton Publishers, Inc.
P.O. Box 368, Logan, Utah. Publishers of THE EVERTON EXPANDED, 1972 Edition. For use with lists and full descriptions of many genealogical aids.

FAMILY GROUP No. ____

Husband's Full Name James Thomas Shaw

This Information Obtained From:

Husband's Data	Day Month Year	City, Town or Place	County or Province, etc.	State or Country	Add. Info. on Husband
Birth	Dec 26, 1850	Benton County, MO			
Chr'nd					
Mar.	Dec 18, 1890	Granbury, TX			
Death					
Burial					

Places of Residence Granbury, TX

Occupation Stockman Church Affiliation Military Rec.

Other wives, if any. No. (1) (2) etc. Make separate sheet for each mar.

His Father Tms Jefferson Shaw Mother's Maiden Name Louisa Ann Long

Wife's Full Maiden Name Sarah Catharine Abbott

Wife's Data	Day Month Year	City, Town or Place	County or Province, etc.	State or Country	Add. Info. on Wife
Birth	Sept 25, 1869	Walhalla, SC			
Chr'nd					
Death					
Burial					

Compiler

Address

City, State

Date

Places of Residence

Occupation if other than Housewife Church Affiliation

Other husbands, if any. No. (1) (2) etc. Make separate sheet for each mar.

Her Father John Benjamin Abbott Mother's Maiden Name Elizabeth Patience Carpenter

Sex	Children's Names in Full (Arrange in order of birth)	Children's Data	Day Month Year	City, Town or Place	County or Province, etc.	State or Country	Add. Info. on Children
1	Nora Elizabeth	Birth	Nov 23, 1890	Weatherford, TX			
	Full Name of Spouse*	Mar.					
		Death					
		Burial					
2	James Benjamin	Birth	Nov 29, 1893	Weatherford, TX			
	Full Name of Spouse*	Mar.					
		Death					
		Burial					
3	George Thomas	Birth	Sept 1, 1895	Weatherford, TX			
	Full Name of Spouse*	Mar.					
		Death					
		Burial					
4		Birth					
	Full Name of Spouse*	Mar.					
		Death					
		Burial					
5		Birth					
	Full Name of Spouse*	Mar.					
		Death					
		Burial					
6		Birth					
	Full Name of Spouse*	Mar.					
		Death					
		Burial					
7		Birth					
	Full Name of Spouse*	Mar.					
		Death					
		Burial					
8		Birth					
	Full Name of Spouse*	Mar.					
		Death					
		Burial					
9		Birth					
	Full Name of Spouse*	Mar.					
		Death					
		Burial					
10		Birth					
	Full Name of Spouse*	Mar.					
		Death					
		Burial					

Form A1 Copyright 1963 by The Everton Publishers, Inc. P.O. Box 368, Logan, Utah. Publishers of the GENEALOGICAL HELPER. Send for a free catalogue with lists and full descriptions of many genealogical aids.

FAMILY GROUP No. _____ Husband's Full Name Waddie Thompson Abbott

This Information Obtained From:

Husband's Data	Day Month Year	City, Town or Place County or Province, etc. State or Country	Add. Info. on Husband
Birth	May 3, 1840	Oconee County, SC	
Chr'nd			
Mar.	May 3, 1876	Hood County, TX	
Death	May 25, 1881	Ballew Springs, Hood County, TX	
Burial			

Places of Residence Garner, TX ; Ballew Springs, TX

Occupation Teacher Church Affiliation Military Rec.

Other wives, if any. No. (1) (2) etc.
Make separate sheet for each mar.

His Father George Washington Abbott Mother's Maiden Name Sarah Cleveland

Wife's Full Maiden Name Sarah Jane Johnson

Wife's Data	Day Month Year	City, Town or Place County or Province, etc. State or Country	Add. Info. on Wife
Birth	Mar 8, 1856	Mobile, AL	
Chr'nd			
Death			
Burial			

Compiler

Address

City, State

Date

Places of Residence

Occupation if other than Housewife Church Affiliation

Other husbands, if any. No. (1) (2) etc.
Make separate sheet for each mar.

Her Father Wm Murray Johnson Mother's Maiden Name Mary Conway

Sex	Children's Names in Full (Arrange in order of birth)	Children's Data	Day Month Year	City, Town or Place County or Province, etc. State or Country	Add. Info. on Children
1	Eugenia Blanche	Birth	Feb 4, 1877	Center Mill, TX	
	Full Name of Spouse*	Mar.			
		Death			
		Burial			
2	William Wayne	Birth	June 22, 1880	Ballew Springs, TX	
	Full Name of Spouse*	Mar.			
		Death			
		Burial			
3	Murray Lee	Birth	Nov 10, 1883	Ballew Springs, TX	
	Full Name of Spouse*	Mar.			
		Death			
		Burial			
4		Birth			
	Full Name of Spouse*	Mar.			
		Death			
		Burial			
5		Birth			
	Full Name of Spouse*	Mar.			
		Death			
		Burial			
6		Birth			
	Full Name of Spouse*	Mar.			
		Death			
		Burial			
7		Birth			
	Full Name of Spouse*	Mar.			
		Death			
		Burial			
8		Birth			
	Full Name of Spouse*	Mar.			
		Death			
		Burial			
9		Birth			
	Full Name of Spouse*	Mar.			
		Death			
		Burial			
10		Birth			
	Full Name of Spouse*	Mar.			
		Death			
		Burial			

Form A1. Copyright 1963 by The Everton Publishers, Inc., P.O. Box 368, Logan, Utah. Publishers of THE GENEALOGICAL HELPER. Send for a free catalogue with lists and full descriptions of many genealogical aids.

FAMILY GROUP No. ____ Husband's Full Name John Lee Anderson

This Information Obtained From:

Husband's Data	Day Month Year	City, Town or Place	County or Province, etc.	State or Country	Add. Info. on Husband
Birth	Jan 8, 1840	Homer, Banks County, GA			
Chr'nd					
Mar.	Oct 9, 1876				
Death	Feb 9, 1882	Center Mill, TX			
Burial					

Places of Residence Granbury, Hood County, TX

Occupation farmer Church Affiliation Military Rec.

Other wives, if any. No. (1) (2) etc. Make separate sheet for each mar.

His Father *Philip Jefferson Steele: b. Steel Station, AL; Feb 8; farmer of Hood County, TX; m. June 2, 1887, at Thorp's Spring, TX

Mother's Maiden Name

Wife's Full Maiden Name Nancy Josephine Abbott

Wife's Data	Day Month Year	City, Town or Place	County or Province, etc.	State or Country	Add. Info. on Wife
Birth	July 22, 1845	Oconee, County, SC			
Chr'nd					
Death					
Burial					

Compiler

Address

City, State

Date

Places of Residence

Occupation if other than Housewife Church Affiliation

Other husbands, if any. No. (1) (2) etc. Make separate sheet for each mar. Philip Jefferson Steele*

Her Father George Washington Abbott Mother's Maiden Name Sarah Cleveland

Sex	Children's Names in Full (Arrange in order of birth)	Children's Data	Day Month Year	City, Town or Place	County or Province, etc.	State or Country	Add. Info. on Children
1	Lula Florence	Birth	Oct 7, 1877	Center Mill, TX			
	Full Name of Spouse*	Mar.					
		Death					
		Burial					
2	Sarah Margaret	Birth	Sept 13, 1879	Center Mill, TX			
	Full Name of Spouse*	Mar.					
		Death					
		Burial					
3		Birth					
	Full Name of Spouse*	Mar.					
		Death					
		Burial					
4		Birth					
	Full Name of Spouse*	Mar.					
		Death					
		Burial					
5		Birth					
	Full Name of Spouse*	Mar.					
		Death					
		Burial					
6		Birth					
	Full Name of Spouse*	Mar.					
		Death					
		Burial					
7		Birth					
	Full Name of Spouse*	Mar.					
		Death					
		Burial					
8		Birth					
	Full Name of Spouse*	Mar.					
		Death					
		Burial					
9		Birth					
	Full Name of Spouse*	Mar.					
		Death					
		Burial					
10		Birth					
	Full Name of Spouse*	Mar.					
		Death					
		Burial					

Form A1. Copyright 1982 by The Everton Publishers, Inc. P.O. Box 368, Logan, Utah. Publishers of THE GENEALOGICAL HELPER. Permission granted to use with lists and full descriptions of many genealogical aids.

FAMILY GROUP No. _____ Husband's Full Name George Washington Barton

This Information Obtained From:

Husband's Data	Day Month Year	City, Town or Place	County or Province, etc.	State or Country	Add. Info. on Husband
Birth	Oct 15, 1852	Bartow County, GA			
Chr'nd					
Mar.	Oct 25, 1874	Center Mill, TX			
Death					
Burial					

Places of Residence Hood County, TX (Brazos River)

Occupation farmer Church Affiliation Military Rec.

Other wives, if any. No. (1) (2) etc. Make separate sheet for each mar.

His Father Joshua Barton Mother's Maiden Name Anna Windsor

Wife's Full Maiden Name Frances Jane Abbott

Wife's Data	Day Month Year	City, Town or Place	County or Province, etc.	State or Country	Add. Info. on Wife
Birth	July 7, 1847	Oconee County, SC			
Chr'nd					
Death					
Burial					

Compiler

Address

City, State

Date

Places of Residence

Occupation if other than Housewife Church Affiliation

Other husbands, if any. No. (1) (2) etc. Make separate sheet for each mar.

Her Father George Washington Abbott Mother's Maiden Name Sarah Cleveland

Sex	Children's Names in Full (Arrange in order of birth)	Children's Data	Day Month Year	City, Town or Place	County or Province, etc.	State or Country	Add. Info. on Children
1	Katie Berry	Birth	Oct 4, 1875	Hightower Valley, Hood County, TX			Peter: son of Benj. Smith & Cassa Cumings Baccus; Center Mill
	Full Name of Spouse*	Mar.	Jan 26, 1896				
	Peter Marrow Baccus	Death					
		Burial					
2	Mary Bailey	Birth	Jan 13, 1881	Granbury, TX			
	Full Name of Spouse*	Mar.					
		Death					
		Burial					
3	Sarah	Birth	Jan 13, 1881	Granbury, TX			
	Full Name of Spouse*	Mar.					
		Death	Jan 27, 1881	Center Mill, TX			
		Burial					
4	Martha Alice	Birth	Jan 15, 1886	Granbury, TX			
	Full Name of Spouse*	Mar.					
		Death					
		Burial					
5	Anna Lee	Birth	Mar 24, 1888	Center Mill, TX			
	Full Name of Spouse*	Mar.					
		Death					
		Burial					
6		Birth					
	Full Name of Spouse*	Mar.					
		Death					
		Burial					
7		Birth					
	Full Name of Spouse*	Mar.					
		Death					
		Burial					
8		Birth					
	Full Name of Spouse*	Mar.					
		Death					
		Burial					
9		Birth					
	Full Name of Spouse*	Mar.					
		Death					
		Burial					
10		Birth					
	Full Name of Spouse*	Mar.					
		Death					
		Burial					

Form A1. Copyright 1963 by The Everton Publishers, Inc., Box 368, Logan, Utah. Publishers of THE GENEALOGICAL HELPER. Used for family group records with lists and full descriptions of many genealogical aids.

FAMILY GROUP No. ____

Husband's Full Name Ebenezer Prelew Abbott

This Information Obtained From:

Husband's Data	Day Month Year	City, Town or Place	County or Province, etc.	State or Country	Add. Info. on Husband
Birth	Sept 7, 1849	Oconee	County,	SC	
Chr'nd					
Mar.	Jan 18, 1874	Parker	County,	TX	
Death					
Burial					

Places of Residence Acton, Hood County, TX

Occupation ____ Church Affiliation ____ Military Rec. ____

Other wives, if any. No. (1) (2) etc. Make separate sheet for each mar.

His Father George Washington Abbott Mother's Maiden Name Sarah Cleveland

Wife's Full Maiden Name Cynthia Lavrinda Hurst

Wife's Data	Day Month Year	City, Town or Place	County or Province, etc.	State or Country	Add. Info. on Wife
Birth	Fall, 1853	Rusk	County,	TX	
Chr'nd					
Death					
Burial					

Compiler ____

Address ____

City, State ____

Date ____

Places of Residence ____

Occupation if other than Housewife ____ Church Affiliation ____

Other husbands, if any. No. (1) (2) etc. Make separate sheet for each mar.

Her Father James Hurst Mother's Maiden Name Rhoda Ann Lane

Sex	Children's Names in Full (Arrange in order of birth)	Children's Data	Day Month Year	City, Town or Place	County or Province, etc.	State or Country	Add. Info. on Children
1	James Edgar	Birth	Sept 3, 1878	Parker	County,	TX	
	Full Name of Spouse*	Mar.					
		Death					
		Burial					
2	Ethel	Birth	Nov 2, 1880	Hood	County,	TX	
	Full Name of Spouse*	Mar.					
		Death					
		Burial					
3	Eve Myrtle	Birth	Dec 25, 1883	Hood	County,	TX	
	Full Name of Spouse*	Mar.					
		Death					
		Burial					
4	Antloona	Birth	Aug 7, 1886	Hood	County,	TX	
	Full Name of Spouse*	Mar.					
		Death					
		Burial					
5	Lena Pearl	Birth	June 17, 1888	Hood	County,	TX	
	Full Name of Spouse*	Mar.					
		Death					
		Burial					
6	Ruby Clyde	Birth	Feb 15, 1890	Hood	County,	TX	
	Full Name of Spouse*	Mar.					
		Death					
		Burial					
7	George Winchester	Birth	Aug 23, 1892	Hood	County,	TX	
	Full Name of Spouse*	Mar.					
		Death					
		Burial					
8	Franklin Prelew	Birth	Aug 23, 1894	Hood	County,	TX	
	Full Name of Spouse*	Mar.					
		Death					
		Burial					
9		Birth					
	Full Name of Spouse*	Mar.					
		Death					
		Burial					
10		Birth					
	Full Name of Spouse*	Mar.					
		Death					
		Burial					

Form A1 Copyright 1961 by The Everton Publishers, Inc. Logan, Utah. All Rights Reserved. THE GENEALOGICAL HELPER. Send for a free catalogue with lists and full descriptions of many genealogical aids.

FAMILY GROUP No. _____ Husband's Full Name William Thomas Abbott

This Information Obtained From:

Husband's Data	Day Month Year	City, Town or Place County or Province, etc. State or Country	Add. Info. on Husband
Birth	Jan 11, 1854	Oconee County, SC	
Chr'nd			
Mar.	Jan 11, 1877	Parker County, TX	
Death			
Burial			

Places of Residence Center Mill, TX

Occupation farmer Church Affiliation Military Rec.

Other wives, if any. No. (1) (2) etc. Make separate sheet for each mar.

His Father George Washington Abbott Mother's Maiden Name Sarah Cleveland

Wife's Full Maiden Name Mary Elizabeth Wallen

Wife's Data	Day Month Year	City, Town or Place County or Province, etc. State or Country	Add. Info. on Wife
Birth	Oct 5, 1838	Washington County, MO	
Chr'nd			
Death			
Burial			

Compiler

Address

City, State

Date

Places of Residence

Occupation if other than Housewife Church Affiliation

Other husbands, if any. No. (1) (2) etc. Make separate sheet for each mar.

Her Father John Wallen Mother's Maiden Name Mary Dent

Sex	Children's Names in Full (Arrange in order of birth)	Children's Data	Day Month Year	City, Town or Place County or Province, etc. State or Country	Add. Info. on Children
F	1 Vandalia Scott	Birth	Jan 10, 1878	Center Mill, TX	
	Full Name of Spouse*	Mar.	May 8, 1895	Center Mill, TX	
	Thomas Berten Liles	Death			
		Burial			
	2 Dollie Dove	Birth	Oct 6, 1879	Center Mill, TX	
	Full Name of Spouse*	Mar.			
		Death			
		Burial			
	3 Etnia Iona	Birth	Oct 19, 1881	Center Mill, TX	
	Full Name of Spouse*	Mar.			
		Death			
		Burial			
	4 Sarah Elcie	Birth	Dec 30, 1883	Center Mill, TX	
	Full Name of Spouse*	Mar.			
		Death			
		Burial			
	5 Absalom Cleveland	Birth	Dec 10, 1885	Center Mill, TX	
	Full Name of Spouse*	Mar.			
		Death			
		Burial			
	6 Mary Frankey	Birth	Jan 23, 1888	Center Mill, TX	
	Full Name of Spouse*	Mar.			
		Death			
		Burial			
	7 William Waddie	Birth	Mar. 13, 1890	Center Mill, TX	
	Full Name of Spouse*	Mar.			
		Death			
		Burial			
	8 Lucy Edwinna	Birth	Oct 13, 1893	Center Mill, TX	
	Full Name of Spouse*	Mar.			
		Death			
		Burial			
	9	Birth			
		Mar.			
	Full Name of Spouse*	Death			
		Burial			
	10	Birth			
		Mar.			
	Full Name of Spouse*	Death			
		Burial			

Form A1 Copyright 1963 by The Everton Publishers, Inc. P.O. Box 368, Logan, Utah Publishers of THE GENEALOGICAL HELPER. Send for a free catalogue with lists and full descriptions of many genealogical aids.

FAMILY GROUP No. ____

This Information Obtained From:

Husband's Full Name Thomas Berden Liles

Husband's Data	Day Month Year	City, Town or Place	County or Province, etc.	State or Country	Add. Info. on Husband
Birth	Jan 11, 1876	Granbury,		TX	
Chr'nd					
Mar.	May 8, 1895	Center Mill,		TX	
Death					
Burial					

Places of Residence Brazos River, TX

Occupation farmer Church Affiliation Military Rec.

Other wives, if any. No. (1) (2) etc. Make separate sheet for each mar.

His Father Goe Liles Mother's Maiden Name Cynthia Dillard

Wife's Full Maiden Name Vandalia Scott Abbott

Wife's Data	Day Month Year	City, Town or Place	County or Province, etc.	State or Country	Add. Info. on Wife
Birth	Jan 10, 1878	Center Mill,		TX	
Chr'nd					
Death					
Burial					

Compiler

Address

City, State

Date

Places of Residence

Occupation if other than Housewife Church Affiliation

Other husbands, if any. No. (1) (2) etc. Make separate sheet for each mar.

Her Father Wm. Thomas Abbott Mother's Maiden Name Mary Elizabeth Wallen

Sex	Children's Names in Full (Arrange in order of birth)	Children's Data	Day Month Year	City, Town or Place	County or Province, etc.	State or Country	Add. Info. on Children
	1	Birth	Apr 26, 1896	Brazos River,		TX	
	Full Name of Spouse*	Mar.					
		Death					
		Burial					
	2	Birth					
	Full Name of Spouse*	Mar.					
		Death					
		Burial					
	3	Birth					
	Full Name of Spouse*	Mar.					
		Death					
		Burial					
	4	Birth					
	Full Name of Spouse*	Mar.					
		Death					
		Burial					
	5	Birth					
	Full Name of Spouse*	Mar.					
		Death					
		Burial					
	6	Birth					
	Full Name of Spouse*	Mar.					
		Death					
		Burial					
	7	Birth					
	Full Name of Spouse*	Mar.					
		Death					
		Burial					
	8	Birth					
	Full Name of Spouse*	Mar.					
		Death					
		Burial					
	9	Birth					
	Full Name of Spouse*	Mar.					
		Death					
		Burial					
	10	Birth					
	Full Name of Spouse*	Mar.					
		Death					
		Burial					

Form A1 Copyright 1983 by The Everton Publishers, Inc. P.O. Box 368, Logan, Utah 84321 — All Rights Reserved. THE GENEALOGICAL HELPER. Send for a free catalogue with lists and full descriptions of many genealogical aids.

FAMILY GROUP No. _____ Husband's Full Name Gibson Hix

This Information Obtained From:

Husband's Data	Day Month Year	City, Town or Place	County or Province, etc.	State or Country	Add. Info. on Husband
Birth					
Chr'nd					
Mar.					
Death					
Burial					

Places of Residence Dalton, Whitfield Co., GA (1885-1893)

Occupation Church Affiliation Military Rec.

Other wives, if any. No. (1) (2) etc. Make separate sheet for each mar.

His Father John Hix Mother's Maiden Name

Wife's Full Maiden Name Nancy Cleveland

Wife's Data	Day Month Year	City, Town or Place	County or Province, etc.	State or Country	Add. Info. on Wife
Birth	May 7, 1816	Oconee County, SC			
Chr'nd					
Death					
Burial					

Compiler

Address

City, State

Date

Places of Residence

Occupation if other than Housewife Church Affiliation

Other husbands, if any. No. (1) (2) etc. Make separate sheet for each mar.

Her Father Benjamin Cleveland Mother's Maiden Name Margaret Holland

Sex	Children's Names in Full (Arrange in order of birth)	Children's Data	Day Month Year	City, Town or Place	County or Province, etc.	State or Country	Add. Info. on Children
1	Kinion	Birth					
	Full Name of Spouse*	Mar.					
		Death					
		Burial					
2	Jane	Birth					
	Full Name of Spouse*	Mar.					
		Death					
		Burial					
3	Josephine	Birth					
	Full Name of Spouse*	Mar.					
		Death					
		Burial					
4		Birth					
	Full Name of Spouse*	Mar.					
		Death					
		Burial					
5		Birth					
	Full Name of Spouse*	Mar.					
		Death					
		Burial					
6		Birth					
	Full Name of Spouse*	Mar.					
		Death					
		Burial					
7		Birth					
	Full Name of Spouse*	Mar.					
		Death					
		Burial					
8		Birth					
	Full Name of Spouse*	Mar.					
		Death					
		Burial					
9		Birth					
	Full Name of Spouse*	Mar.					
		Death					
		Burial					
10		Birth					
	Full Name of Spouse*	Mar.					
		Death					
		Burial					

Form A1 Copyright 1963 by The Everton Publishers, Inc. P.O. Box 368, Logan, Utah Publishers of "THE GENEALOGICAL HELPER" Send for a free catalogue with title and full descriptions of many genealogical aids

FAMILY GROUP No.

This Information Obtained From:

Husband's Full Name Andrew Looney

Husband's Data	Day Month Year	City, Town or Place	County or Province, etc.	State or Country	Add. Info. on Husb
Birth	1814 - 1815	Franklin County, GA			
Chr'nd					
Mar.					
Death	1875	Franklin County, GA			
Burial					

Places of Residence Carnesville, Franklin Co., GA

Occupation carpenter Church Affiliation Military Rec.

Other wives, if any. No. (1) (2) etc. Make separate sheet for each mar.

His Father Adam Looney Mother's Maiden Name Patsie Walters

Wife's Full Maiden Name Margaret Ann Cleveland

Wife's Data	Day Month Year	City, Town or Place	County or Province, etc.	State or Country	Add. Info. on Wife
Birth	May 13, 1818	Oconee County		SC	
Chr'nd					
Death	1859			SC	
Burial					

Compiler

Address

City, State

Date

Places of Residence

Occupation if other than Housewife Church Affiliation

Other husbands, if any. No. (1) (2) etc. Make separate sheet for each mar.

Her Father Benjamin Cleveland Mother's Maiden Name Margaret Holland

Sex	Children's Names in Full (Arrange in order of birth)	Children's Data	Day Month Year	City, Town or Place	County or Province, etc.	State or Country	Add. Info. on Child
1	Taylor	Birth					
	Full Name of Spouse*	Mar.					
		Death					
		Burial					
2	Sarah Elizabeth	Birth					
	Full Name of Spouse*	Mar.					
		Death					
		Burial					
3	Nancy	Birth					
	Full Name of Spouse*	Mar.					
		Death					
		Burial					
4	Benjamin Andrew	Birth					
	Full Name of Spouse*	Mar.					
		Death					
		Burial					
5	David Sloan	Birth					
	Full Name of Spouse*	Mar.					
		Death					
		Burial					
6	Amanda	Birth					
	Full Name of Spouse*	Mar.					
		Death					
		Burial					
7	Ellen	Birth					
	Full Name of Spouse*	Mar.					
		Death					
		Burial					
8		Birth					
	Full Name of Spouse*	Mar.					
		Death					
		Burial					
9		Birth					
	Full Name of Spouse*	Mar.					
		Death					
		Burial					
10		Birth					
	Full Name of Spouse*	Mar.					
		Death					
		Burial					

* ADD ANY ADDITIONAL INFORMATION ON BACK OF PAGE *

Form A1. Copyright 1982 by The Everton Publishers, Inc. P.O. Box 368, Logan, Utah 84321. Publishers of THE EVERTON GENEALOGICAL HELPER. Send for a free catalogue with lists and descriptions of many genealogical aids.

FAMILY GROUP No. _____ Husband's Full Name Benjamin Milton Cleveland

This Information Obtained From:

Husband's Data	Day Month Year	City, Town or Place	County or Province, etc.	State or Country	Add. Info. on Husband
Birth	Mar 8, 1821	Dacnee, Coundy, SC			
Chr'nd					
Mar.				TX	
Death	1852	Gilmore, Upshur Coundy, TX			
Burial					

Places of Residence TX

Occupation farmer Church Affiliation Military Rec.

Other wives, if any. No. (1) (2) etc. Make separate sheet for each mar.

His Father Benjamin Cleveland Mother's Maiden Name Margaret Holland

Wife's Full Maiden Name Adaline

Wife's Data	Day Month Year	City, Town or Place	County or Province, etc.	State or Country	Add. Info. on Wife
Birth					
Chr'nd					
Death					
Burial					

Compiler

Address

City, State

Date

Places of Residence

Occupation if other than Housewife Church Affiliation

Other husbands, if any. No. (1) (2) etc. Make separate sheet for each mar.

Her Father Mother's Maiden Name

Sex	Children's Names in Full (Arrange in order of birth)	Children's Data	Day Month Year	City, Town or Place	County or Province, etc.	State or Country	Add. Info. on Children
1	Lewis	Birth					
	Full Name of Spouse*	Mar.					
		Death					
		Burial					
2	Margaret	Birth					
	Full Name of Spouse*	Mar.					
		Death					
		Burial					
3		Birth					
	Full Name of Spouse*	Mar.					
		Death					
		Burial					
4		Birth					
	Full Name of Spouse*	Mar.					
		Death					
		Burial					
5		Birth					
	Full Name of Spouse*	Mar.					
		Death					
		Burial					
6		Birth					
	Full Name of Spouse*	Mar.					
		Death					
		Burial					
7		Birth					
	Full Name of Spouse*	Mar.					
		Death					
		Burial					
8		Birth					
	Full Name of Spouse*	Mar.					
		Death					
		Burial					
9		Birth					
	Full Name of Spouse*	Mar.					
		Death					
		Burial					
10		Birth					
	Full Name of Spouse*	Mar.					
		Death					
		Burial					

Form A1 Copyright 1963 by The Everton Publishers, Inc. Logan, Utah. Publishers of THE GENEALOGICAL HELPER. Used and printed here with lists and full descriptions of many genealogical aids.

FAMILY GROUP No. ____

This Information Obtained From:

Husband's Full Name Martin Luther Looney

Husband's Data	Day Month Year	City, Town or Place	County or Province, etc.	State or Country	Add. Info. on Husband
Birth	Oct 29, 1811	Franklin County, GA			In Capt. John M. Freeman's militia com./ at Atlanta when Atlanta surrendered
Chr'nd					
Mar.	Dec 17, 1840	Fair Play, SC			
Death	Dec 3, 1881	Martin, Franklin County, GA			
Burial					

Places of Residence Franklin County, GA

Occupation Mechanic, farmer Church Affiliation Military Rec. CSA

Other wives, if any. No. (1) (2) etc. Make separate sheet for each mar.

His Father Adam Looney Mother's Maiden Name Patsie Walters

Wife's Full Maiden Name Marium Cleveland

Wife's Data	Day Month Year	City, Town or Place	County or Province, etc.	State or Country	Add. Info. on Wife
Birth	Oct. 29, 1825	Oconee County, SC			
Chr'nd					
Death					
Burial					

Compiler

Address

City, State

Date

Places of Residence

Occupation if other than Housewife Church Affiliation

Other husbands, if any. No. (1) (2) etc. Make separate sheet for each mar.

Her Father Benjamin Cleveland Mother's Maiden Name Margaret Holland

Sex	Children's Names in Full (Arrange in order of birth)	Children's Data	Day Month Year	City, Town or Place	County or Province, etc.	State or Country	Add. Info. on Children
1	Thomas Milton	Birth	Sept 15, 1841	Oconee County, SC			
	Full Name of Spouse*	Mar.	Aug 28, 1866	Franklin County, GA			
	Nancy Catharine Eskew	Death					
		Burial					
2	Anna Margaret	Birth	Mar 18, 1843	Hart County, GA			
	Full Name of Spouse*	Mar.	Sept 18, 1867	Franklin County, GA			
	James Jackson Isbell	Death					
		Burial					
3	Clara Elizabeth	Birth	Feb 13, 1845	Hart County, GA			
	Full Name of Spouse*	Mar.	Dec 2, 1869	Franklin County, GA			
	Rev. Alfred Pinkney Burgess	Death	Jan 7, 1879	Forsythe County, GA			
		Burial					
4	Absalom Carter	Birth	Dec 15, 1846	Hart County, GA			
	Full Name of Spouse*	Mar.	Jan 14, 1866	Franklin County, GA			
	Mary Eliza Brown	Death					
		Burial					
5	George Washington	Birth	July 19, 1848	Hart County, GA			
	Full Name of Spouse*	Mar.	Feb 29, 1872	Carnesville, GA			
	Martha Malinda Burroughs	Death					
		Burial					
6	Lucy Catharine Maxwell	Birth	Nov 6, 1857	Oconee County, SC			
	Full Name of Spouse*	Mar.					
		Death					
		Burial					
7	Mary Cybill	Birth	Jan 11, 1861	Franklin Co, GA			
	Harrison Cleveland	Mar.	Aug 15, 1887	Franklin Co, GA			
	Full Name of Spouse*	Death					
	William David Defoar	Burial					
8		Birth					
		Mar.					
	Full Name of Spouse*	Death					
		Burial					
9		Birth					
		Mar.					
	Full Name of Spouse*	Death					
		Burial					
10		Birth					
		Mar.					
	Full Name of Spouse*	Death					
		Burial					

Form A1. Copyright 1963 by The Everton Publishers, Inc., Logan, Utah. All rights reserved. Printed in U.S.A. GENEALOGICAL HELPER. Send for a free catalogue with lists and full descriptions of many genealogical aids.

FAMILY GROUP No. _____ **Husband's Full Name** Thomas Milton Looney

This Information Obtained From:

Husband's Data	Day Month Year	City, Town or Place County or Province, etc. State or Country	Add. Info. on Husb
Birth	Sept 15, 1841	Oconee County, SC	2nd Lt.
Chr'nd			Co. K, 4th GA
Mar.	Aug 28, 1866	Franklin County, GA	
Death			
Burial			

Places of Residence Franklin County, GA

Occupation farmer Church Affiliation Military Rec. CSA

Other wives, if any. No. (1) (2) etc. Make separate sheet for each mar.

His Father Martin Luther Looney Mother's Maiden Name Marium Cleveland

Wife's Full Maiden Name Nancy Catharine Eskew

Wife's Data	Day Month Year	City, Town or Place County or Province, etc. State or Country	Add. Info. on Wife
Birth	Feb 18, 1838	Hart County, GA	
Chr'nd			
Death			
Burial			

Compiler

Address

City, State

Date

Places of Residence

Occupation if other than Housewife Church Affiliation

Other husbands, if any. No. (1) (2) etc. Make separate sheet for each mar.

Her Father John Eskew Mother's Maiden Name Elizabeth Maulder

Sex	Children's Names in Full (Arrange in order of birth)	Children's Data	Day Month Year	City, Town or Place County or Province, etc. State or Country	Add. Info. on Child
1	John Martin	Birth	Aug 12, 1867	Franklin County, GA	
	Full Name of Spouse*	Mar.	Oct 10, 1887	Martin, GA	
		Death			
	Martha Elizabeth Mitchell	Burial			
2	William Lake	Birth	July 30, 1870	Franklin County, GA	
	Full Name of Spouse*	Mar.			
		Death			
		Burial			
3		Birth			
	Full Name of Spouse*	Mar.			
		Death			
		Burial			
4		Birth			
	Full Name of Spouse*	Mar.			
		Death			
		Burial			
5		Birth			
	Full Name of Spouse*	Mar.			
		Death			
		Burial			
6		Birth			
	Full Name of Spouse*	Mar.			
		Death			
		Burial			
7		Birth			
	Full Name of Spouse*	Mar.			
		Death			
		Burial			
8		Birth			
	Full Name of Spouse*	Mar.			
		Death			
		Burial			
9		Birth			
	Full Name of Spouse*	Mar.			
		Death			
		Burial			
10		Birth			
	Full Name of Spouse*	Mar.			
		Death			
		Burial			

Form A1. Copyright 1983 by The Everton Publishers, Inc. P.O. Box 368, Logan, Utah Publishers of THE GENEALOGICAL HELPER. Send for a free catalogue with lists and full descriptions of many genealogical aids.

FAMILY GROUP No. ____ Husband's Full Name John Martin Looney

This Information Obtained From:

Husband's Data	Day Month Year	City, Town or Place	County or Province, etc.	State or Country	Add. Info. on Husband
Birth	Aug 12, 1867	Franklin County, GA			Began teaching when he was 18; one of 1st teachers in county
Chr'nd					
Mar.	Oct 10, 1887	Martin, GA			
Death					
Burial					

Places of Residence Martin, GA

Occupation Teacher Church Affiliation Military Rec.

Other wives, if any. No. (1) (2) etc. Make separate sheet for each mar.

His Father Tms. Milton Looney Mother's Maiden Name Nancy Catharine Eskew

Wife's Full Maiden Name Martha Elizabeth Mitchell

Wife's Data	Day Month Year	City, Town or Place	County or Province, etc.	State or Country	Add. Info. on Wife
Birth					
Chr'nd					
Death					
Burial					

Compiler

Address

City, State

Date

Places of Residence

Occupation if other than Housewife Church Affiliation

Other husbands, if any. No. (1) (2) etc. Make separate sheet for each mar.

Her Father Mother's Maiden Name

Sex	Children's Names in Full (Arrange in order of birth)	Children's Data	Day Month Year	City, Town or Place	County or Province, etc.	State or Country	Add. Info. on Children
1	James Lawrence Full Name of Spouse*	Birth	Jan 24, 1889				
		Mar.					
		Death					
		Burial					
2	Mary Full Name of Spouse*	Birth	Nov 16, 1891				
		Mar.					
		Death					
		Burial					
3	Full Name of Spouse*	Birth					
		Mar.					
		Death					
		Burial					
4	Full Name of Spouse*	Birth					
		Mar.					
		Death					
		Burial					
5	Full Name of Spouse*	Birth					
		Mar.					
		Death					
		Burial					
6	Full Name of Spouse*	Birth					
		Mar.					
		Death					
		Burial					
7	Full Name of Spouse*	Birth					
		Mar.					
		Death					
		Burial					
8	Full Name of Spouse*	Birth					
		Mar.					
		Death					
		Burial					
9	Full Name of Spouse*	Birth					
		Mar.					
		Death					
		Burial					
10	Full Name of Spouse*	Birth					
		Mar.					
		Death					
		Burial					

ADD ANY ADDITIONAL INFORMATION ON BACK PLEASE.

Form A1. Copyright 1983 by The Everton Publishers, Inc. Logan, Utah 84321. All rights reserved. THE GENEALOGICAL HELPER. Send for a free catalog with lists and full descriptions of many genealogical aids

FAMILY GROUP No. _____ Husband's Full Name James Jackson Isbell

This Information Obtained From:

Husband's Data	Day Month Year	City, Town or Place	County or Province, etc.	State or Country	Add. Info. on Husband
Birth	Nov 12, 1840	Toccoa, GA			
Chr'nd					
Mar.	Sept 18, 1867	Franklin County, GA			
Death					
Burial					

Places of Residence GA, TX

Occupation farmer Church Affiliation Military Rec.

Other wives, if any. No. (1) (2) etc. Make separate sheet for each mar.

His Father Allen Isbell Mother's Maiden Name Cynthia

Wife's Full Maiden Name Anna Margaret Looney

Wife's Data	Day Month Year	City, Town or Place	County or Province, etc.	State or Country	Add. Info. on Wife
Birth	Mar 18, 1843	Hart County, GA			
Chr'nd					
Death					
Burial					

Compiler

Address

City, State

Date

Places of Residence

Occupation if other than Housewife Church Affiliation

Other husbands, if any. No. (1) (2) etc. Make separate sheet for each mar.

Her Father Martin Luther Looney Mother's Maiden Name Marium Cleveland

Sex	Children's Names in Full (Arrange in order of birth)	Children's Data	Day Month Year	City, Town or Place	County or Province, etc.	State or Country	Add. Info. on Children
1	Martin Allen	Birth	Sept 17, 1868	Wetumpka, AL			
	Full Name of Spouse*	Mar.					
		Death					
		Burial					
2	Mary Elizabeth	Birth	Sept 7, 1870	GA			
	Full Name of Spouse*	Mar.					
		Death	Aug 30, 1875	Coffeeville, Upshur County, TX			
		Burial					
3	James Newton	Birth	Oct 30, 1872	Coffeeville, TX			
	Full Name of Spouse*	Mar.					
		Death					
		Burial					
4	Maud Maxville	Birth	Sept 12, 1874	Coffeeville, TX			
	Full Name of Spouse*	Mar.					
		Death					
		Burial					
5	Nora Talulah	Birth	Mar 25, 1877	Coffeeville, TX			
	Full Name of Spouse*	Mar.					
		Death					
		Burial					
6	Anna Belle	Birth	Feb 7, 1881	Franklin County, GA			
	Full Name of Spouse*	Mar.					
		Death					
		Burial					
7		Birth					
	Full Name of Spouse*	Mar.					
		Death					
		Burial					
8		Birth					
	Full Name of Spouse*	Mar.					
		Death					
		Burial					
9		Birth					
	Full Name of Spouse*	Mar.					
		Death					
		Burial					
10		Birth					
	Full Name of Spouse*	Mar.					
		Death					
		Burial					

Form A1 Copyright 1963 by The Everton Publishers, Inc. Logan, Utah. Publishers of THE GENEALOGICAL HELPER. Used for research with lists and full descriptions of many genealogical aids.

FAMILY GROUP No. _____

Husband's Full Name Alfred Pinkney Burgess

This Information Obtained From:

Alfred's children by 2nd wife Hester Ellis Burgess: Guy Burgess, Ernest Burgess, Minnie Burgess

Husband's Data	Day Month Year	City, Town or Place County or Province, etc. State or Country	Add. Info. on Husbar
Birth	C1848	Forsythe County, GA	Ordained
Chr'nd			1871 or 1872
Mar.	Dec 2, 1869	Franklin County, GA	
Death			
Burial			

Places of Residence

Occupation Reverend Church Affiliation Baptist Military Rec.

Other wives, if any. No. (1) (2) etc. Make separate sheet for each mar. 2nd marriage to Hester Ellis

His Father Rev Thomas Burgess Mother's Maiden Name Sophia Williams

Wife's Full Maiden Name Clara Elizabeth Looney

Wife's Data	Day Month Year	City, Town or Place County or Province, etc. State or Country	Add. Info. on Wife
Birth	Feb 13, 1845	Hart County, GA	
Chr'nd			
Death	Jan 7, 1877	Forsythe County, GA	
Burial			

Compiler

Address

City, State

Date

Places of Residence

Occupation if other than Housewife Church Affiliation

Other husbands, if any. No. (1) (2) etc. Make separate sheet for each mar.

Her Father Martin Luther Looney Mother's Maiden Name Marium Cleveland

Sex	Children's Names in Full (Arrange in order of birth)	Children's Data	Day Month Year	City, Town or Place County or Province, etc. State or Country	Add. Info. on Childr
	1 Annie Jane	Birth	Sept, 1870	Forsythe County, GA	
	Full Name of Spouse*	Mar.	Dec 19, 1891		
	Goode Pelgrim	Death			
		Burial			
	2 Thomas Martin Theron	Birth	1872	Forsythe County, GA	
	Full Name of Spouse*	Mar.			
		Death			
		Burial			
	3	Birth			
		Mar.			
	Full Name of Spouse*	Death			
		Burial			
	4	Birth			
		Mar.			
	Full Name of Spouse*	Death			
		Burial			
	5	Birth			
		Mar.			
	Full Name of Spouse*	Death			
		Burial			
	6	Birth			
		Mar.			
	Full Name of Spouse*	Death			
		Burial			
	7	Birth			
		Mar.			
	Full Name of Spouse*	Death			
		Burial			
	8	Birth			
		Mar.			
	Full Name of Spouse*	Death			
		Burial			
	9	Birth			
		Mar.			
	Full Name of Spouse*	Death			
		Burial			
	10	Birth			
		Mar.			
	Full Name of Spouse*	Death			
		Burial			

Form A1. Copyright 1963 by The Everton Publishers, Inc., P.O. Box 368, Logan, Utah. Publishers of THE GENEALOGICAL HELPER. Send for a free catalogue with lists and full descriptions of many genealogical aids

FAMILY GROUP No. _____ **Husband's Full Name** Goode Pelgrem

This Information Obtained From:

Husband's Data	Day Month Year	City, Town or Place	County or Province, etc.	State or Country	Add. Info. on Husbar
Birth					
Chr'nd					
Mar.	Dec 19, 1891				
Death					
Burial					

Places of Residence Cumming, GA

Occupation _____ Church Affiliation _____ Military Rec. _____

Other wives, if any. No. (1) (2) etc.
Make separate sheet for each mar.

His Father _____ Mother's Maiden Name _____

Wife's Full Maiden Name Annie Jane Burgess

Wife's Data	Day Month Year	City, Town or Place	County or Province, etc.	State or Country	Add. Info. on Wife
Birth	Sept, 1870	Forsyth	the County, GA		
Chr'nd					
Death					
Burial					

Compiler _____ Places of Residence _____

Address _____ Occupation if other than Housewife _____ Church Affiliation _____

City, State _____ Other husbands, if any. No. (1) (2) etc.
Make separate sheet for each mar.

Date _____ Her Father Alfred Pinkney Burgess Mother's Maiden Name Clara Elizabeth Looney

Sex	Children's Names in Full (Arrange in order of birth)	Children's Data	Day Month Year	City, Town or Place	County or Province, etc.	State or Country	Add. Info. on Childr
1	Thomas	Birth	Jan, 1892				
	Full Name of Spouse*	Mar.					
		Death					
		Burial					
2		Birth					
	Full Name of Spouse*	Mar.					
		Death					
		Burial					
3		Birth					
	Full Name of Spouse*	Mar.					
		Death					
		Burial					
4		Birth					
	Full Name of Spouse*	Mar.					
		Death					
		Burial					
5		Birth					
	Full Name of Spouse*	Mar.					
		Death					
		Burial					
6		Birth					
	Full Name of Spouse*	Mar.					
		Death					
		Burial					
7		Birth					
	Full Name of Spouse*	Mar.					
		Death					
		Burial					
8		Birth					
	Full Name of Spouse*	Mar.					
		Death					
		Burial					
9		Birth					
	Full Name of Spouse*	Mar.					
		Death					
		Burial					
10		Birth					
	Full Name of Spouse*	Mar.					
		Death					
		Burial					

From A1 Copyright 1963 by The Everton Publishers, Inc.
P.O. Box 368, Logan, Utah - Publishers of THE GENEALOGICAL HELPER. Send for a free catalogue with lists and full descriptions of many genealogical aids

FAMILY GROUP No. _____

This Information Obtained From:

Husband's Full Name Absalom Carter Looney

Husband's Data	Day Month Year	City, Town or Place	County or Province, etc.	State or Country	Add. Info. on Husbar
Birth	Dec 15, 1846	Hart County, GA			Co. K, 44th GA
Chr'nd					
Mar.	Jan 14, 1866	Franklin County, GA			
Death					
Burial					

Places of Residence Franklin County, GA (1893)

Occupation farmer Church Affiliation Military Rec. CSA

Other wives, if any. No. (1) (2) etc. Make separate sheet for each mar.

His Father Martin Luther Looney Mother's Maiden Name Marium Cleveland

Wife's Full Maiden Name Mary Eliza Brown

Wife's Data	Day Month Year	City, Town or Place	County or Province, etc.	State or Country	Add. Info. on Wife
Birth	May 15, 1842			GA	
Chr'nd					
Death					
Burial					

Compiler

Address

City, State

Date

Places of Residence

Occupation if other than Housewife Church Affiliation

Other husbands, if any. No. (1) (2) etc. Make separate sheet for each mar.

Her Father James Brown Mother's Maiden Name Matilda Jane Bailey

Sex	Children's Names in Full (Arrange in order of birth)	Children's Data	Day Month Year	City, Town or Place	County or Province, etc.	State or Country	Add. Info. on Childr
1	William Thomas	Birth	Oct 15, 1866	Habersham County, GA			
	Full Name of Spouse*	Mar.	Jan 2, 1887	Hart County, GA			
	Mamie Shirley	Death					
		Burial					
2	Martin Lucas	Birth	June 21, 1869	Franklin County, GA			
	Full Name of Spouse*	Mar.					
		Death					
		Burial					
3	George Maxville	Birth	Apr 4, 1871	Franklin County, GA			
	Full Name of Spouse*	Mar.	Mar 6, 188-	Franklin County, GA			
	Sarah Ann DeFoar	Death					
		Burial					
4	Emma Jane	Birth	Feb 17, 1872	Franklin County, GA			
	Full Name of Spouse*	Mar.	Nov 22, 1888	Franklin County, GA			
	William Henry Smith	Death					
		Burial					
5	Ernest Lee	Birth	Jan 11, 1876				
	Full Name of Spouse*	Mar.					
		Death					
		Burial					
6	Mead Anderson	Birth	May 30, 1880				
	Full Name of Spouse*	Mar.					
		Death					
		Burial					
7	Lorinda Lawrence	Birth	Aug 18, 1882				
	Full Name of Spouse*	Mar.					
		Death					
		Burial					
8		Birth					
	Full Name of Spouse*	Mar.					
		Death					
		Burial					
9		Birth					
	Full Name of Spouse*	Mar.					
		Death					
		Burial					
10		Birth					
	Full Name of Spouse*	Mar.					
		Death					
		Burial					

Form A1 Copyright 1963 by The Everton Publishers, Inc. P.O. Box 368, Logan, Utah. Publishers of "THE GENEALOGICAL HELPER. Send for a free catalogue with lists and full descriptions of many genealogical aids

FAMILY GROUP No.

This Information Obtained From:

Husband's Full Name William Thomas Looney

Husband's Data	Day Month Year	City, Town or Place	County or Province, etc.	State or Country	Add. Info. on Husbar
Birth	Oct 15, 186—	Habersham	County,	GA	
Chr'nd					
Mar.	Jan 2, 1887				
Death					
Burial					

Places of Residence

Occupation | Church Affiliation | Military Rec.

Other wives, if any. No. (1) (2) etc. Make separate sheet for each mar.

His Father Absalom Carter Looney Mother's Maiden Name Mary Eliza Brown

Wife's Full Maiden Name Mamie Shirley

Wife's Data	Day Month Year	City, Town or Place	County or Province, etc.	State or Country	Add. Info. on Wife
Birth					
Chr'nd					
Death					
Burial					

Compiler

Address

City, State

Date

Places of Residence

Occupation if other than Housewife | Church Affiliation

Other husbands, if any. No. (1) (2) etc. Make separate sheet for each mar.

Her Father Mother's Maiden Name

Sex	Children's Names in Full (Arrange in order of birth)	Children's Data	Day Month Year	City, Town or Place	County or Province, etc.	State or Country	Add. Info. on Childr
1	Bessie Lee	Birth	Nov 25, 1887	Hart	County,	GA	
	Full Name of Spouse*	Mar.					
		Death					
		Burial					
2	Anna Carter	Birth	July 22, 1890	Hart	County,	GA	
	Full Name of Spouse*	Mar.					
		Death	June 16, 1891	Atlanta,	GA		
		Burial					
3		Birth					
	Full Name of Spouse*	Mar.					
		Death					
		Burial					
4		Birth					
	Full Name of Spouse*	Mar.					
		Death					
		Burial					
5		Birth					
	Full Name of Spouse*	Mar.					
		Death					
		Burial					
6		Birth					
	Full Name of Spouse*	Mar.					
		Death					
		Burial					
7		Birth					
	Full Name of Spouse*	Mar.					
		Death					
		Burial					
8		Birth					
	Full Name of Spouse*	Mar.					
		Death					
		Burial					
9		Birth					
	Full Name of Spouse*	Mar.					
		Death					
		Burial					
10		Birth					
	Full Name of Spouse*	Mar.					
		Death					
		Burial					

Form A1 Copyright 1963 by The Everton Publishers, Inc. Logan, Utah. All rights reserved. Printed in U.S.A. GENEALOGICAL HELPER. Send for a free catalogue with lists and full descriptions of many genealogical aids

FAMILY GROUP No. _____ Husband's Full Name George Maxville Looney

This Information Obtained From:

Husband's Data	Day Month Year	City, Town or Place	County or Province, etc.	State or Country	Add. Info. on Husbar
Birth	Apr 4, 1871	Franklin	County, GA		
Chr'nd					
Mar.	Mar 6, 188—	Franklin	County, GA		
Death					
Burial					

Places of Residence

Occupation Church Affiliation Military Rec.

Other wives, if any. No. (1) (2) etc.
Make separate sheet for each mar.

His Father Absalom Carter Looney Mother's Maiden Name Mary Eliza Brown

Wife's Full Maiden Name Sarah Ann Defoar

Wife's Data	Day Month Year	City, Town or Place	County or Province, etc.	State or Country	Add. Info. on Wife
Birth					
Chr'nd					
Death					
Burial					

Compiler

Address

City, State

Date

Places of Residence

Occupation if other than Housewife Church Affiliation

Other husbands, if any. No. (1) (2) etc.
Make separate sheet for each mar.

Her Father Mother's Maiden Name

Sex	Children's Names in Full (Arrange in order of birth)	Children's Data	Day Month Year	City, Town or Place	County or Province, etc.	State or Country	Add. Info. on Childr
1	Myrtle Lee	Birth	Dec 31, 1887				
	Full Name of Spouse*	Mar.					
		Death					
		Burial					
2	Minnie Elenda	Birth	Mar 15, 1890				
	Full Name of Spouse*	Mar.					
		Death					
		Burial					
3	Abbie Carter	Birth	Oct 7, 1892				
	Full Name of Spouse*	Mar.					
		Death					
		Burial					
4		Birth					
	Full Name of Spouse*	Mar.					
		Death					
		Burial					
5		Birth					
	Full Name of Spouse*	Mar.					
		Death					
		Burial					
6		Birth					
	Full Name of Spouse*	Mar.					
		Death					
		Burial					
7		Birth					
	Full Name of Spouse*	Mar.					
		Death					
		Burial					
8		Birth					
	Full Name of Spouse*	Mar.					
		Death					
		Burial					
9		Birth					
	Full Name of Spouse*	Mar.					
		Death					
		Burial					
10		Birth					
	Full Name of Spouse*	Mar.					
		Death					
		Burial					

Form A1. Copyright 1963 by The Everton Publishers, Inc.
Logan, Utah. All rights reserved. Printed in U.S.A.
GENEALOGICAL HELPER. Send for a free catalogue with lists and full descriptions of many genealogical aids

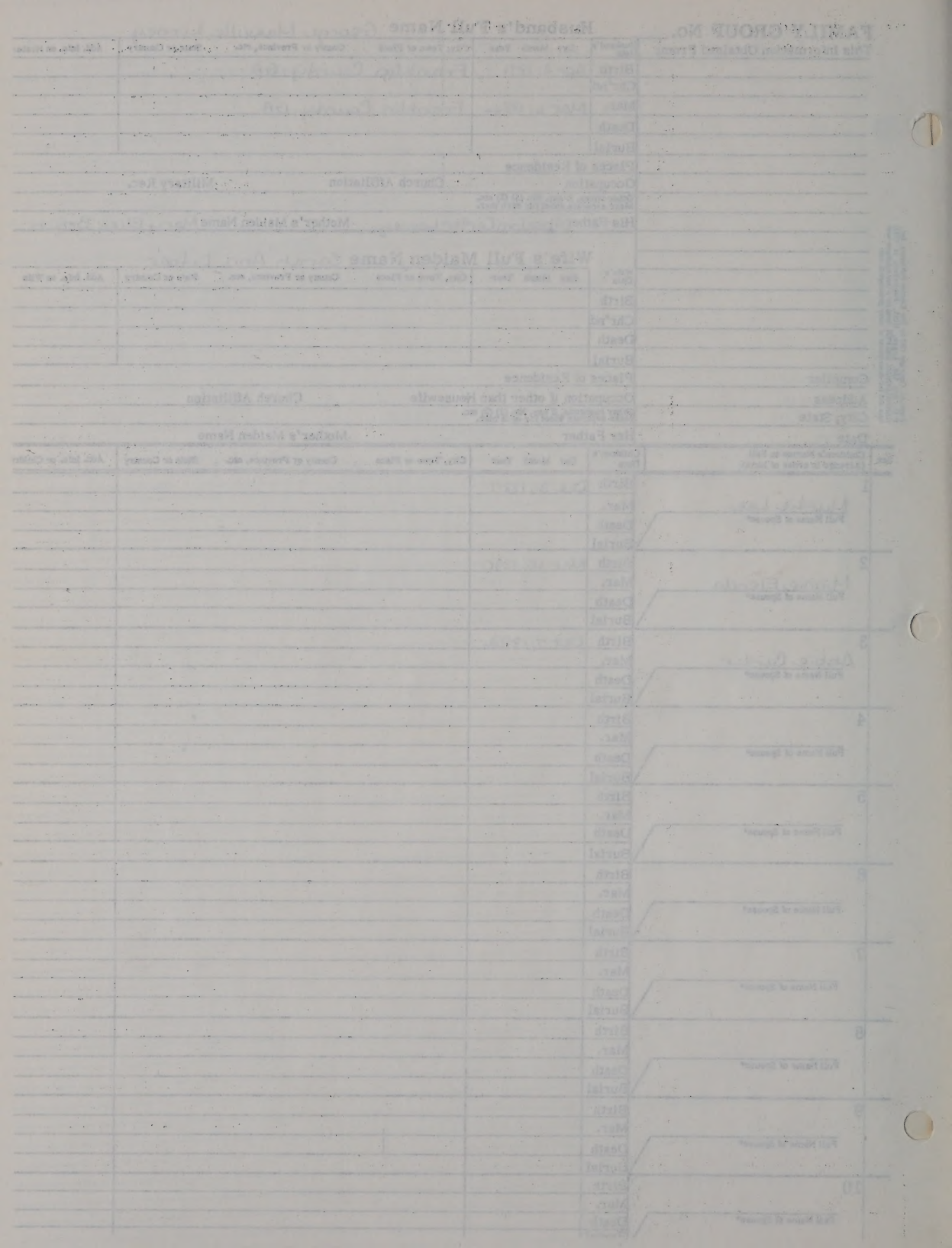

FAMILY GROUP No. _____ **Husband's Full Name** William Henry Smith

This Information Obtained From:

Husband's Data	Day Month Year	City, Town or Place	County or Province, etc.	State or Country	Add. Info. on Husbar
Birth					
Chr'nd					
Mar.	Nov 22, 1888	Franklin County, GA			
Death					
Burial					

Places of Residence

Occupation | Church Affiliation | Military Rec.

Other wives, if any. No. (1) (2) etc.
Make separate sheet for each mar.

His Father | Mother's Maiden Name

Wife's Full Maiden Name Emma Jane Looney

Wife's Data	Day Month Year	City, Town or Place	County or Province, etc.	State or Country	Add. Info. on Wife
Birth	Feb 17, 1872	Franklin County, GA			
Chr'nd					
Death					
Burial					

Compiler

Address

City, State

Date

Places of Residence

Occupation if other than Housewife | Church Affiliation

Other husbands, if any. No. (1) (2) etc.
Make separate sheet for each mar.

Her Father Absalom Carter Looney | Mother's Maiden Name Mary Eliza Brown

Sex	Children's Names in Full (Arrange in order of birth)	Children's Data	Day Month Year	City, Town or Place	County or Province, etc.	State or Country	Add. Info. on Childr
	1 John Thomas	Birth	Oct 20, 1889				
	Full Name of Spouse*	Mar.					
		Death					
		Burial					
	2 Ila Estelle	Birth	Oct 6, 1891				
	Full Name of Spouse*	Mar.					
		Death					
		Burial					
	3	Birth					
	Full Name of Spouse*	Mar.					
		Death					
		Burial					
	4	Birth					
	Full Name of Spouse*	Mar.					
		Death					
		Burial					
	5	Birth					
	Full Name of Spouse*	Mar.					
		Death					
		Burial					
	6	Birth					
	Full Name of Spouse*	Mar.					
		Death					
		Burial					
	7	Birth					
	Full Name of Spouse*	Mar.					
		Death					
		Burial					
	8	Birth					
	Full Name of Spouse*	Mar.					
		Death					
		Burial					
	9	Birth					
	Full Name of Spouse*	Mar.					
		Death					
		Burial					
	10	Birth					
	Full Name of Spouse*	Mar.					
		Death					
		Burial					

Form A1. Copyright 1963 by The Everton Publishers, Inc., P.O. Box 368, Logan, Utah. Publishers of THE GENEALOGICAL HELPER. Send for a free catalogue with lists and full descriptions of many genealogical aids

FAMILY GROUP No. ____

This Information Obtained From:

Husband's Full Name George Washington Looney

Husband's Data	Day Month Year	City, Town or Place	County or Province, etc.	State or Country	Add. Info. on Husband
Birth	July 19, 1848	Hart County, GA			
Chr'nd					
Mar.	Feb 29, 1872	Carnesville, GA			
Death					
Burial					

Places of Residence Franklin County, GA (1893)

Occupation Brick mason, farmer Church Affiliation Military Rec.

Other wives, if any. No. (1) (2) etc.
Make separate sheet for each mar.

His Father Martin Luther Looney Mother's Maiden Name Marium Cleveland

Wife's Full Maiden Name Martha Malinda Burroughs

Wife's Data	Day Month Year	City, Town or Place	County or Province, etc.	State or Country	Add. Info. on Wife
Birth	1854	Franklin County, GA			
Chr'nd					
Death					
Burial					

Compiler

Address

City, State

Date

Places of Residence

Occupation if other than Housewife Church Affiliation

Other husbands, if any. No. (1) (2) etc.
Make separate sheet for each mar.

Her Father James Burroughs Mother's Maiden Name Jane Kelly

Sex	Children's Names in Full (Arrange in order of birth)	Children's Data	Day Month Year	City, Town or Place	County or Province, etc.	State or Country	Add. Info. on Children
1		Birth	Dec 14, 1872	Franklin County, GA			
	William Balus	Mar.					
	Full Name of Spouse*	Death					
		Burial					
2		Birth	Oct 10, 1874				
	James Martin	Mar.	Mar 26, 1893				
	Full Name of Spouse*	Death					
	Ida Crump	Burial					
3		Birth	Apr 14, 1876				
	Mathus Belton	Mar.					
	Full Name of Spouse*	Death					
		Burial					
4		Birth	Nov 10, 1879				
	John Henry	Mar.					
	Full Name of Spouse*	Death					
		Burial					
5		Birth					
		Mar.					
	Full Name of Spouse*	Death					
		Burial					
6		Birth					
		Mar.					
	Full Name of Spouse*	Death					
		Burial					
7		Birth					
		Mar.					
	Full Name of Spouse*	Death					
		Burial					
8		Birth					
		Mar.					
	Full Name of Spouse*	Death					
		Burial					
9		Birth					
		Mar.					
	Full Name of Spouse*	Death					
		Burial					
10		Birth					
		Mar.					
	Full Name of Spouse*	Death					
		Burial					

Form A1. Copyright 1963 by The Everton Publishers, Inc.
P.O. Box 368, Logan, Utah. Publishers of THE EVERTON GENEALOGICAL HELPER magazine with lists and full descriptions of many genealogical aids

FAMILY GROUP No. _____ **Husband's Full Name** William David Defoar

This Information Obtained From:

Husband's Data	Day Month Year	City, Town or Place County or Province, etc. State or Country	Add. Info. on Husb
Birth	1868	Franklin County, GA	
Chr'nd			
Mar.	Aug 15, 1887	Franklin County, GA	
Death			
Burial			

Places of Residence AR

Occupation farmer Church Affiliation Military Rec.

Other wives, if any. No. (1) (2) etc. Make separate sheet for each mar.

His Father Martin Defoar Mother's Maiden Name Elizabeth Stowe

Wife's Full Maiden Name Mary Cybill Harrison Cleveland Looney

Wife's Data	Day Month Year	City, Town or Place County or Province, etc. State or Country	Add. Info. on Wife
Birth	Jan 11, 1861	Franklin County, GA	
Chr'nd			
Death			
Burial			

Compiler

Address

City, State

Date

Places of Residence

Occupation if other than Housewife Church Affiliation

Other husbands, if any. No. (1) (2) etc. Make separate sheet for each mar.

Her Father Martin Luther Looney Mother's Maiden Name Marium Cleveland

Sex	Children's Names in Full (Arrange in order of birth)	Children's Data	Day Month Year	City, Town or Place County or Province, etc. State or Country	Add. Info. on Child
1	Lucy Emma	Birth	July 17, 1888		
	Full Name of Spouse*	Mar.			
		Death			
		Burial			
2	Thomas Martin	Birth	Jan 17, 1889		
	Full Name of Spouse*	Mar.			
		Death			
		Burial			
3	Marium Elizabeth	Birth	Oct 6, 1891		
	Full Name of Spouse*	Mar.			
		Death			
		Burial			
4		Birth			
	Full Name of Spouse*	Mar.			
		Death			
		Burial			
5		Birth			
	Full Name of Spouse*	Mar.			
		Death			
		Burial			
6		Birth			
	Full Name of Spouse*	Mar.			
		Death			
		Burial			
7		Birth			
	Full Name of Spouse*	Mar.			
		Death			
		Burial			
8		Birth			
	Full Name of Spouse*	Mar.			
		Death			
		Burial			
9		Birth			
	Full Name of Spouse*	Mar.			
		Death			
		Burial			
10		Birth			
	Full Name of Spouse*	Mar.			
		Death			
		Burial			

* ADD ANY ADDITIONAL INFORMATION ON BACK PLEASE *

Form A1. Copyright 1983 by The Everton Publishers, Inc. P.O. Box 368, Logan, Utah Publishers of THE GENEALOGICAL HELPER Send for a free catalogue with lists and full descriptions of many genealogical aids.

Family Group Sheet

Husband's Full Name WILLIAM THOMAS DICKSON **Chart No.** 6

Husband's Data	Day Month Year	City, Town or Place	County or Province, etc.	State or Country	Add. Info. on Husb
Birth	7 Dec.1820	Westminster	Oconee Co.	SC	
Chr'nd					
Marr.	19 Sept.1844		Pickens Co.	SC	
Death	9 Apr.1877	Dalton		GA	
Burial		Dalton (Buried with 2nd wife)		GA	

Places of Residence

Occupation Farmer Church Affiliation Baptist Military Rec. CIVIL WAR

Other wives, if any. No. (1) (2) etc. Make separate sheet for each marr.

His Father William Dickson Mother's Maiden Name Elizabeth Ann Abbott

Wife's Full Maiden Name ELIZABETH MELVINA CLEVELAND

Wife's Data	Day Month Year	City, Town or Place	County or Province, etc.	State or Country	Add. Info. on Wif
Birth	20 Mar.1828		Pickens Co.	SC	
Chr'nd					
Death	12 Jun.1869		Oconee Co.	SC	
Burial		Westminster Baptist Church Cemetery		SC	

Places of Residence

Occupation Housewife Church Affiliation Baptist Military Rec.

Other husbands, if any. No. (1) (2) etc. Make separate sheet for each marr.

Her Father Benjamin Cleveland Mother's Maiden Name Margaret (Peggy) Holland

Sex	Children's Names in Full (Arranged in order of birth)	Children's Data	Day Month Year	City, Town or Place	County or Province, etc.	State or Country	Add. Info on Child
F	1 John Milton	Birth	4 Aug.1845		Oconee Co.	SC	
	Full Name of Spouse Clara Reeder	Marr.					
		Death					
		Burial					
M	2 Margaret Elizabeth	Birth	1 Oct.1847	Westminster		SC	
	Full Name of Spouse Theodore Decatur Alex-	Marr.	1867	Westminster		SC	
		Death	June 1908	Coneross	Oconee Co.	SC	
		Burial		Coneross Baptist Church Cem.			
M	3 ander William Benjamin	Birth					
	Full Name of Spouse	Marr.	4 Aug. 1849		Oconee Co.	SC	
		Death					
		Burial					
F	4 Sarah Emily	Birth	29 Mar 1851		Oconee Co.	SC	
	Full Name of Spouse	Marr.					
		Death					
		Burial					
F	5 Susannah	Birth	4 Dec 1855		Oconee Co.	SC	
	Full Name of Spouse Whaley	Marr.					
		Death					
		Burial					
F	6 Mary Leundia	Birth	23 May 1853		Oconee Co.	SC	
	Full Name of Spouse	Marr.					
		Death		Died when a baby			
		Burial					
F	7 Mary Alice	Birth	15 Nov 1856		Oconee Co.	SC	
	Full Name of Spouse	Marr.					
		Death					
		Burial					
M	8 Jepha Glenn	Birth	19 May 1859		Oconee Co.	SC	
	Full Name of Spouse	Marr.					
		Death					
		Burial					

Compiler Dorothy Alexander Conrad Call

Address 106 Woodbine Terrace

City, State, Zip Morganton, NC 28655

Date 19 February 1992

Notes:

Form A100. Family Group Sheet by The Everton Publishers, P.O. Box 368, Logan, UT 84321. Publishers of *The Genealogical Helper*. Send for a free catalogue with list and full descriptions of many genealogical aids.

Husband's Full Name

Additional Children and Sources:

Husband's name William Thomas Dickson **Wife's name** ELIZABETH MELVINA CLEVELAND

Sex	Children's Names in Full (Arranged in order of birth)	Children's Data	Day Month Year	City, Town or Place	County or Province, etc.	State or Country	Add. Info on Children
M	9 Sloan Maxwell(Mack)	Birth	31 Dec. 1861		Oconee Co.	SC	
	Full Name of Spouse	Marr.					
		Death					
		Burial					
F	10 Cora	Birth	8 Nov. 1867		Oconee Co.,	SC	
		Marr.	April 1882		Oconee Co.,	SC	
	Full Name of Spouse	Death	1900				
	William B. Adams	Burial		East View Cemetery, Westminster,		SC	
F	11 Lucy Scott	Birth	4 May 1865	Westminster	Oconee C.	SC	
		Marr.	5 Dec 1886	Westminster		SC	
	Full Name of Spouse	Death	21 Feb 1951	Seneca		SC	
	Jacob Henry Barnett	Burial					
	12	Birth					
		Marr.					
	Full Name of Spouse	Death					
		Burial					
	13	Birth					
		Marr.					
	Full Name of Spouse	Death					
		Burial					
	14	Birth					
		Marr.					
	Full Name of Spouse	Death					
		Burial					
	15	Birth					
		Marr.					
	Full Name of Spouse	Death					
		Burial					

Sources for Husband:

Dates and names of all the children were taken from the DICKSON Family Bible and given to Lucy Scott Dickson Barnett and now in the possession of her daughter, Margaret Elizabeth Barnett Mears. Copy has been Notarized and accepted by the DAR for Nat. Nos. 705616 - JOHN CLEVELAND - Dorothy Alexander Conrad Call and DAR Nat. No. 726137 - JOHN CLEVELAND - Margaret Elizabeth Barnett Mears; also, NS Colonial Dames XVIIC Nat. No. 25241 - Dorothy Alexander Conrad Call- FRANCIS PLACE.

Sources for Wife:

From the obituary of Cora Dickson Adams: William Thomas Dickson was a veteran of the CIVIL WAR

GENEALOGY OF CLEVELAND FAMILY, Edmund Janes Cleveland, 1899, Vol.III, pg. 2079 and 2107

Sources for Children:

Additional Information:

Family Group Sheet

Husband's Full Name THEODORE DECATUR ALEXANDER I **Chart No.** 7

Husband's Data	Day Month Year	City, Town or Place	County or Province, etc.	State or Country	Add. Info. on Husb
Birth	11 Nov.1849		Pickens Co.	SC	
Chr'nd					
Marr.	ca 1870				
Death	13 Dec.1928	Coneross	Oconee Co.	SC	
Burial		Coneross Baptist Church Cemetery		SC	

Places of Residence Coneross, Oconee Co., SC

Occupation Farmer Church Affiliation Baptist Military Rec.

Other wives, if any. No. (1) (2) etc. Make separate sheet for each marr.

His Father James Simpson Alexander Mother's Maiden Name Frances Jane Crosby [illegible]

Wife's Full Maiden Name MARGARET ELIZABETH DICKSON

Wife's Data	Day Month Year	City, Town or Place	County or Province, etc.	State or Country	Add. Info. on Wif
Birth	1 Oct.1847		Pickens Co.	SC	
Chr'nd					
Death	June 1908	Coneross	Oconee Co.	SC	
Burial		Coneross Baptist Church Cemetery			

Places of Residence Coneross, SC

Occupation Housewife Church Affiliation Baptist Military Rec.

Other husbands, if any. No. (1) (2) etc. Make separate sheet for each marr.

Her Father William Thomas Dickson Mother's Maiden Name Elizabeth Melvina Cleveland

Sex	Children's Names in Full (Arranged in order of birth)	Children's Data	Day Month Year	City, Town or Place	County or Province, etc.	State or Country	Add. Info on Child
M	1 James Walter	Birth	28 June 1872		Oconee Co.	SC	
		Marr.	20 Dec.1899				
	Full Name of Spouse Hettie Crisp	Death	16 Jan.1961		Oconee Co.	SC	
		Burial		Coneross Baptist Church Cem.			
M	2 William Oscar	Birth	27 Jan.1875		Oconee Co.	SC	
		Marr.	19 Oct.1898		Oconee Co.	SC	
	Full Name of Spouse Louisa Rebecca Dilworth	Death	18 Jan.1946	Danville		VA	
		Burial	20 Jan.1946	Mountain View Cem.	Danville, VA		
M	3 Wade Thomas	Birth	25 Jul.1878		Oconee Co.	SC	
		Marr.					2nd wife
	Full Name of Spouse Betty Keith	Death	19 Oct.1959		Oconee Co.	SC	Myra Murphree
		Burial		Coneross Baptist Church Cem.			Duckworth
M	4 Theodore Lester	Birth	24 May1881		Oconee Co.	SC	
		Marr.	21 Feb.1907				
	Full Name of Spouse Hattie C. Patterson	Death	27 Mar.1955	Greenville		SC	
		Burial		Coneross BAPTIST Church Cem.			
	5	Birth					
		Marr.					
	Full Name of Spouse	Death					
		Burial					
	6	Birth					
		Marr.					
	Full Name of Spouse	Death					
		Burial					
	7	Birth					
		Marr.					
	Full Name of Spouse	Death					
		Burial					
	8	Birth					
		Marr.					
	Full Name of Spouse	Death					
		Burial					

Compiler Dorothy Alexander Conrad Call

Address 106 Woodbine Terrace

City, State, Zip Morganton, NC 28655

Date February 19, 1992

Notes:

Husband's Full Name

Form A100. Family Group Sheet by The Everton Publishers, P.O. Box 368, Logan, UT 84321. Publishers of The Genealogical Helper. Send for a free catalogue with list and full description of many genealogical aids.

Additional Children and Sources:

Husband's name THEODORE DECATUR ALEXANDER **Wife's name** MARGARET ELIZABETH DICKSON

Sex	Children's Names in Full (Arranged in order of birth)	Children's Data	Day Month Year	City, Town or Place	County or Province, etc.	State or Country	Add. Info on Children
	9	Birth					
		Marr.					
	Full Name of Spouse	Death					
		Burial					
	10	Birth					
		Marr.					
	Full Name of Spouse	Death					
		Burial					
	11	Birth					
		Marr.					
	Full Name of Spouse	Death					
		Burial					
	12	Birth					
		Marr.					
	Full Name of Spouse	Death					
		Burial					
	13	Birth					
		Marr.					
	Full Name of Spouse	Death					
		Burial					
	14	Birth					
		Marr.					
	Full Name of Spouse	Death					
		Burial					
	15	Birth					
		Marr.					
	Full Name of Spouse	Death					
		Burial					

Sources for Husband:

ALEXANDERS OF UPPER SOUTH CAROLINA ,Peggy Burton Rich, 1988, Clemson,SC, pages 786-787

DAR Nat. No. 705616 - JOHN WOOD - Dorothy Alexander Conrad Call

Sources for Wife:

ALEXANDERS OF UPPER SOUTH CAROLINA, Peggy Burton Rich, 1988

DAR Nat. No. 705616 (Supplemental) - Rev. John Cleveland-Dorothy Alexander Conrad Call

NS Colonial Dames XVIIC Nat. No. 25241- Francis Place-Dorothy Alexander Conrad

Sources for Children:

Additional Information:

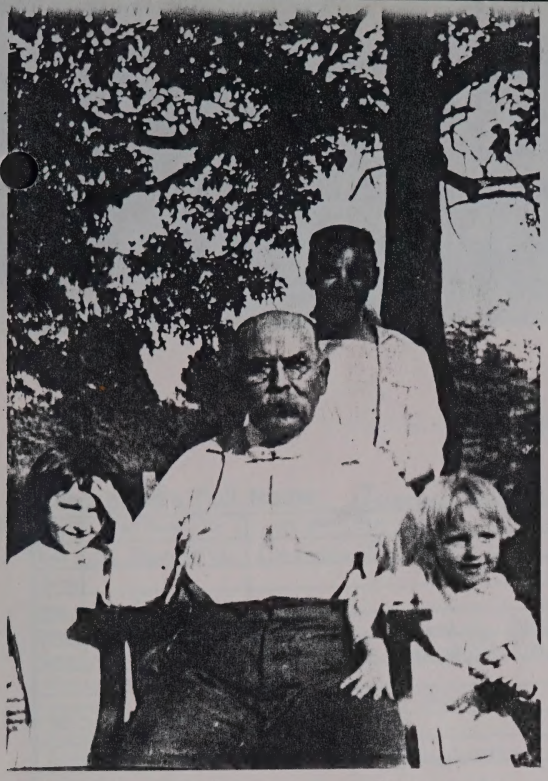

Theodore Decatur Alexander, I
with grandchildren
(L-R) Frances Louise, Mary Margaret
and Thomas Oscar Alexander
Children of
William Oscar and Louisa P. Dilworth
Alexander

Margaret Elizabeth Dickson
wife of
Theodore Decatur Alexander, I

Sons of
Theodore Decatur Alexander and Margaret E. Dickson
(L-R) Wade, William Oscar, Walter, Lester
(standing) (standing)

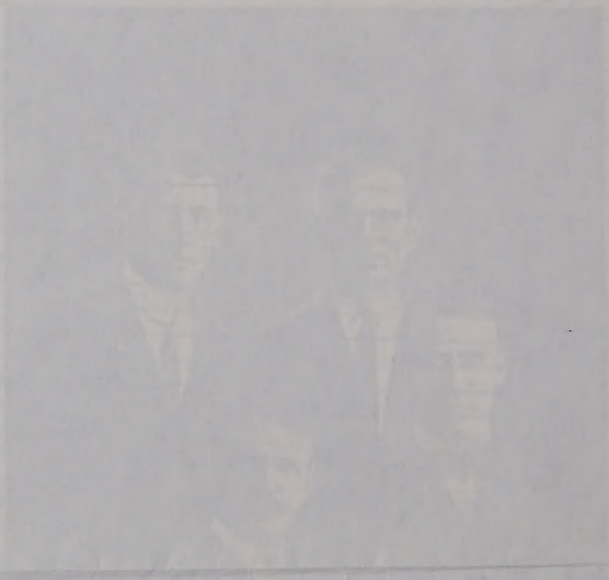

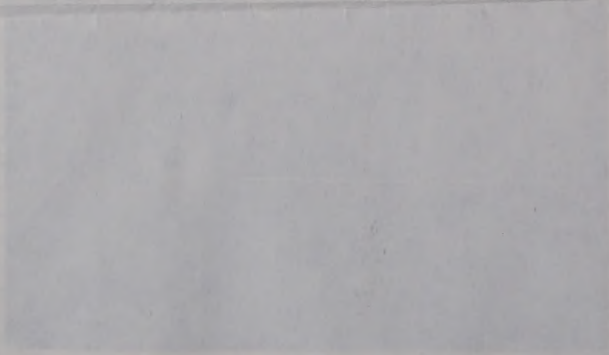

Family Group Sheet

Husband's Full Name James Walter Alexander **Chart No.**

Husband's Data	Day Month Year	City, Town or Place	County or Province, etc.	State or Country	Add. Info. on Husband
Birth	28 Jun 1872	Oconee County, SC			
Chr'nd					
Marr.	20 Dec 1899				
Death	16 Jan 1961	Oconee County, SC			
Burial		Coneross Baptist Church Cemetery, Oconee County, SC			

Places of Residence

Occupation | Church Affiliation | Military Rec.

Other wives, if any. No. (1) (2) etc.
Make separate sheet for each marr.

His Father Theodore Decatur Alexander Mother's Maiden Name Margaret Elizabeth Dickson

Wife's Full Maiden Name Hettie Crisp

Wife's Data	Day Month Year	City, Town or Place	County or Province, etc	State or Country	Add. Info. on Wife
Birth	20 May 1872				
Chr'nd					
Death	27 Sep 1958				
Burial		Coneross Baptist Church Cemetery, Oconee County, SC			

Places of Residence

Occupation | Church Affiliation | Military Rec.

Other husbands, if any. No. (1) (2) etc.
Make separate sheet for each marr.

Her Father James Robert Crisp Mother's Maiden Name Nancy Ann Taylor

Sex	Childrens Names in Full (Arrange in order of birth)	Children's Data	Day Month Year	City, Town or Place	County or Province, etc.	State or Country	Add. Info. on Children
	1 Annie Margaret	Birth	22 Sep 1900	Oconee County, SC			
		Marr.					
	Full Name of Spouse	Death	20 Jul 1987				
		Burial		Coneross Bapt Church Cem			
	2 "Robbie" James Robert	Birth	10 May 1902	Oconee County, SC			
		Marr.					
	Full Name of Spouse	Death	13 Feb 1905				
		Burial		Coneross Bapt Church Cem			
	3 Laura Mae	Birth	20 Oct 1906	Oconee County, SC			
		Marr.	14 Dec 1930	Oconee County, SC			
	Full Name of Spouse	Death					
	William Howard Shirley	Burial					
	4 Jessie Crisp	Birth	23 Mar 1910	Oconee, County, SC			
		Marr.					
	Full Name of Spouse	Death					
	Henry Ard Shirley	Burial					
	5 John Simpson	Birth	20 Jun 1912	Oconee County, SC			
		Marr.					
	Full Name of Spouse	Death					
	Naomi Vaughn	Burial					
	6	Birth					
		Marr.					
	Full Name of Spouse	Death					
		Burial					
	7	Birth					
		Marr.					
	Full Name of Spouse	Death					
		Burial					
	8	Birth					
		Marr.					
	Full Name of Spouse	Death					
		Burial					

Compiler

Address

City, State, Zip

Date

Notes:

Form A100. Family Group Sheet by The Everton Publishers, P.O. Box 368, Logan, UT 84321. Publishers of *The Genealogical Helper*. Send for a free catalogue with list and full descriptions of many genealogical aids.

Husband's Full Name

Additional Children and Sources:

Husband's name

Wife's name

Sex	Children's Names in Full (Arrange in order of birth)	Children's Data	Day	Month	Year	City, Town or Place	County or Province, etc.	State or Country	Add. info. on Childre
	9	Birth							
		Marr.							
	Full Name of Spouse	Death							
		Burial							
	10	Birth							
		Marr.							
	Full Name of Spouse	Death							
		Burial							
	11	Birth							
		Marr.							
	Full Name of Spouse	Death							
		Burial							
	12	Birth							
		Marr.							
	Full Name of Spouse	Death							
		Burial							
	13	Birth							
		Marr.							
	Full Name of Spouse	Death							
		Burial							
	14	Birth							
		Marr.							
	Full Name of Spouse	Death							
		Burial							
	15	Birth							
		Marr.							
	Full Name of Spouse	Death							
		Burial							

Sources for Husband:

Sources for Wife:

Sources for Children:

Additional Information:

Family Group Sheet

Husband's Full Name William Howard Shirley **Chart No.**

Husband's Data	Day Month Year	City, Town or Place	County or Province, etc.	State or Country	Add. Info. on Husband
Birth	24 Feb 1909	near Lavonia, GA			
Chr'nd					
Marr.	14 Dec 1930	Oconee County, SC			
Death					
Burial					

Places of Residence

Occupation | Church Affiliation | Military Rec.

Other wives, if any. No. (1) (2) etc.
Make separate sheet for each marr.

His Father William Cahrew Shirley Mother's Maiden Name Lavaca Randall

Wife's Full Maiden Name Laura Mae Alexander

Wifes Data	Day Month Year	City, Town or Place	County or Province, etc.	State or Country	Add. Info. on Wife
Birth	20 Oct 1906	Oconee County, SC			
Chr'nd					
Death					
Burial					

Places of Residence

Occupation | Church Affiliation | Military Rec.

Other husbands, if any. No. (1) (2) etc.
Make separate sheet for each marr.

Her Father James Walter Alexander Mother's Maiden Name Hettie Crisp

Sex	Childrens Names in Full (Arrange in order of birth)	Childrens Data	Day Month Year	City, Town or Place	County or Province, etc.	State or Country	Add. info. on Children
	1 Nancy Ann	Birth	10 May 1932				
		Marr.	20 Sept 1956				
	Full Name of Spouse	Death					
	Melvin P. Shoemake	Burial					
	2	Birth					
		Marr.					
	Full Name of Spouse	Death					
		Burial					
	3	Birth					
		Marr.					
	Full Name of Spouse	Death					
		Burial					
	4	Birth					
		Marr.					
	Full Name of Spouse	Death					
		Burial					
	5	Birth					
		Marr.					
	Full Name of Spouse	Death					
		Burial					
	6	Birth					
		Marr.					
	Full Name of Spouse	Death					
		Burial					
	7	Birth					
		Marr.					
	Full Name of Spouse	Death					
		Burial					
	8	Birth					
		Marr.					
	Full Name of Spouse	Death					
		Burial					

Compiler

Address

City, State, Zip

Date

Notes:

Form A100 Family Group Sheet by The Everton Publishers, P.O. Box 368, Logan, UT 84321. Publishers of *The Genealogical Helper*. Send for a free catalogue with list and full descriptions of many genealogical aids.

Husband's Full Name

Additional Children and Sources:

Husband's name

Wife's name

Sex	Children's Names in Full (Arrange in order of birth)	Children's Data	Day Month Year	City, Town or Place County or Province, etc. State or Country	Add. info. on Childre
	9	Birth			
		Marr.			
	Full Name of Spouse	Death			
		Burial			
	10	Birth			
		Marr.			
	Full Name of Spouse	Death			
		Burial			
	11	Birth			
		Marr.			
	Full Name of Spouse	Death			
		Burial			
	12	Birth			
		Marr.			
	Full Name of Spouse	Death			
		Burial			
	13	Birth			
		Marr.			
	Full Name of Spouse	Death			
		Burial			
	14	Birth			
		Marr.			
	Full Name of Spouse	Death			
		Burial			
	15	Birth			
		Marr.			
	Full Name of Spouse	Death			
		Burial			

Sources for Husband:

Sources for Wife:

Sources for Children:

Additional Information:

Family Group Sheet

Husband's Full Name Melvin P. Shoemake **Chart No.**

Husband's Data	Day Month Year	City, Town or Place	County or Province, etc.	State or Country	Add. Info. on Husband
Birth					
Chr'nd					
Marr.	20 Sep 1956				
Death					
Burial					

Places of Residence

Occupation | Church Affiliation | Military Rec.

Other wives, if any. No. (1) (2) etc.
Make separate sheet for each marr.

His Father | Mother's Maiden Name

Wife's Full Maiden Name Nancy Ann Shirley

Wife's Data	Day Month Year	City, Town or Place	County or Province, etc.	State or Country	Add. Info. on Wife
Birth	10 May 1932				
Chr'nd					
Death					
Burial					

Places of Residence

Occupation | Church Affiliation | Military Rec.

Other husbands, if any. No. (1) (2) etc.
Make separate sheet for each marr.

Her Father William Howard Shirley | Mother's Maiden Name Laura Mae Alexander

Sex	Children's Names in Full (Arrange in order of birth)	Children's Data	Day Month Year	City, Town or Place	County or Province, etc.	State or Country	Add. info. on Children
	1 Shirley Renee	Birth					
		Marr.					
	Full Name of Spouse	Death					
		Burial					
	2	Birth					
		Marr.					
	Full Name of Spouse	Death					
		Burial					
	3	Birth					
		Marr.					
	Full Name of Spouse	Death					
		Burial					
	4	Birth					
		Marr.					
	Full Name of Spouse	Death					
		Burial					
	5	Birth					
		Marr.					
	Full Name of Spouse	Death					
		Burial					
	6	Birth					
		Marr.					
	Full Name of Spouse	Death					
		Burial					
	7	Birth					
		Marr.					
	Full Name of Spouse	Death					
		Burial					
	8	Birth					
		Marr.					
	Full Name of Spouse	Death					
		Burial					

Compiler | Notes:

Address

City, State, Zip

Date

Form A100. Family Group Sheet by The Everton Publishers, P. O. Box 368, Logan, UT 84321. Publishers of *The Genealogical Helper*. Send for a free catalogue with list and full descriptions of many genealogical aids.

Husband's Full Name

Additional Children and Sources:

Husband's name

Wife's name

Sex	Childrens Names in Full (Arrange in order of birth)	Childrens Data	Day Month Year	City, Town or Place County or Province, etc. State or Country	Add. info. on Childre Child
	9	Birth			
		Marr.			
	Full Name of Spouse	Death			
		Burial			
	10	Birth			
		Marr.			
	Full Name of Spouse	Death			
		Burial			
	11	Birth			
		Marr.			
	Full Name of Spouse	Death			
		Burial			
	12	Birth			
		Marr.			
	Full Name of Spouse	Death			
		Burial			
	13	Birth			
		Marr.			
	Full Name of Spouse	Death			
		Burial			
	14	Birth			
		Marr.			
	Full Name of Spouse	Death			
		Burial			
	15	Birth			
		Marr.			
	Full Name of Spouse	Death			
		Burial			

Sources for Husband:

Sources for Wife:

Sources for Children:

Additional Information:

Family Group Sheet

Husband's Full Name Henry And Shirley **Chart No.**

Husband's Data	Day Month Year	City, Town or Place	County or Province, etc.	State or Country	Add. Info. on Husband
Birth	29 Jan 1907	Franklin County, GA			
Chr'nd					
Marr.					
Death	23 Feb 1970	Anderson, SC			
Burial		Memory Gardens Memorial Park, Clemson, SC			

Places of Residence

Occupation | Church Affiliation | Military Rec.

Other wives, if any. No. (1) (2) etc.
Make separate sheet for each marr.

His Father William Cabrew Shirley Mother's Maiden Name Lavaca Randall

Wife's Full Maiden Name Jessie Crisp Alexander

Wifes Data	Day Month Year	City, Town or Place	County or Province, etc.	State or Country	Add. Info. on Wife
Birth	23 Mar 1910	Oconee County, SC			
Chr'nd					
Death					
Burial					

Places of Residence

Occupation | Church Affiliation | Military Rec.

Other husbands, if any. No. (1) (2) etc.
Make separate sheet for each marr.

Her Father James Walter Alexander Mother's Maiden Name Hettie Crisp

Sex	Childrens Names in Full (Arrange in order of birth)	Childrens Data	Day Month Year	City, Town or Place / County or Province, etc. / State or Country	Add. info. on Children
	1 Robert Cary	Birth	4 Nov 1934	Oconee County, SC	
		Marr.	1 Oct 1954		
	Full Name of Spouse	Death			
	Carolyn Dobson	Burial			
	2 Patricia Lavaca	Birth	21 Jan 1941	Oconee County, SC	* Charles Wm & * Myrtle McClain parents of Collins
		Marr.	3 Jul 1959		
	Full Name of Spouse	Death			
	Charles Roy Collins*	Burial			
	3	Birth			
		Marr.			
	Full Name of Spouse	Death			
		Burial			
	4	Birth			
		Marr.			
	Full Name of Spouse	Death			
		Burial			
	5	Birth			
		Marr.			
	Full Name of Spouse	Death			
		Burial			
	6	Birth			
		Marr.			
	Full Name of Spouse	Death			
		Burial			
	7	Birth			
		Marr.			
	Full Name of Spouse	Death			
		Burial			
	8	Birth			
		Marr.			
	Full Name of Spouse	Death			
		Burial			

Compiler

Address

City, State, Zip

Date

Notes:

Form A100 Family Group Sheet by The Everton Publishers, P.O. Box 368, Logan, UT 84321. Publishers of The Genealogical Helper. Send for a free catalogue with list and full descriptions of many genealogical aids.

Husband's Full Name

Additional Children and Sources:

Husband's name

Wife's name

Sex	Children's Names in Full (Arrange in order of birth)	Children's Data	Day Month Year	City, Town or Place County or Province, etc. State or Country	Add. info. on Children
	9	Birth			
		Marr.			
	Full Name of Spouse	Death			
		Burial			
	10	Birth			
		Marr.			
	Full Name of Spouse	Death			
		Burial			
	11	Birth			
		Marr.			
	Full Name of Spouse	Death			
		Burial			
	12	Birth			
		Marr.			
	Full Name of Spouse	Death			
		Burial			
	13	Birth			
		Marr.			
	Full Name of Spouse	Death			
		Burial			
	14	Birth			
		Marr.			
	Full Name of Spouse	Death			
		Burial			
	15	Birth			
		Marr.			
	Full Name of Spouse	Death			
		Burial			

Sources for Husband:

Sources for Wife:

Sources for Children:

Additional Information:

Family Group Sheet

Husband's Full Name WILLIAM OSCAR ALEXANDER **Chart No.** 8

Husband's Data	Day Month Year	City, Town or Place	County or Province, etc.	State or Country	Add. Info. on Husb
Birth	27 Jan.1875		Oconee Co.	SC	
Chr'nd					
Marr.	19 Oct.1898		Oconee Co.	SC	
Death	18 Jan.1946	Danville		VA	
Burial	20 Jan.1946	Mountain View Cemetery, Danville, VA.			

Places of Residence Danville, VA , Knoxville, Tenn.,Greenville,SC

Occupation Singer Co. Church Affiliation Baptist Military Rec.

Other wives, if any. No. (1) (2) etc.
Make separate sheet for each marr.

His Father Theodore Decatur Alexander Mother's Maiden Name Margaret Elizabeth Dickson

Wife's Full Maiden Name Louisa Rebecca Dilworth

Wife's Data	Day Month Year	City, Town or Place	County or Province, etc.	State or Country	Add. Info. on Wif
Birth	30 Nov.1877	Greenville	Greenville Co.	SC	
Chr'nd					
Death	20 Feb.1962	Danville		VA	
Burial	22 Feb.1962	Mountain View Cemetery, Danville		VA	

Places of Residence Danville, VA. Knoxville, Tenn.,Greenville, SC

Occupation Housewife Church Affiliation Baptist Military Rec.

Other husbands, if any. No. (1) (2) etc.
Make separate sheet for each marr.

Her Father ROBERT HAMILTON DILWORTH Mother's Maiden Name MARY ANN WATKINS

Sex	Children's Names in Full (Arranged in order of birth)	Children's Data	Day Month Year	City, Town or Place	County or Province, etc.	State or Country	Add. Info on Child
M	1 "TD" THEODORE DECATUR	Birth	22 Aug.1899		Oconee Co.	SC	2. Gertrude
		Marr.	13 Sept.1920	Greenville	County	SC	Wms Thomasson
	Full Name of Spouse	Death	16 Feb.1987	Martinsville,	Henry Co.	VA	3. Grace Cooper
	ESTELLE ESKEW	Burial	19 Feb.1987	Roselawn Cemetery,	Martinsville		Thomasen
M	2 James Suddath	Birth	20 Jan.1904	Oconee Co.		SC	
		Marr.	12 May 1928				
	Full Name of Spouse	Death	22 Aug.1942	Mount Airy		NC	
	Nannie Mabel Ayres	Burial		Mountain View Cemetery,	Danville,	VA.	
F	3 Mary Margaret	Birth	2 Dec.1907	Wahalla		SC	d w/oo
		Marr.	7 Oct.1944	Danville		VA	issue
	Full Name of Spouse b.12 Jul1887 d. 18 Jul1959	Death	30 Oct1989	Danville,	VA		
	Bunks Edward Osborne	Burial		Mountain View Cemetery,	Danville,	VA	
F	4 Frances Louise	Birth	9 Dec.1913	Greenville		SC	
		Marr.	26 Apr.1932	Danville		VA	
	Full Name of Spouse	Death					
	James Blair Gardner	Burial					
M	5 Thomas Oscar	Birth	1 Mar.1916	Greenville		SC	
		Marr.	25 Dec 1939	Stuart,	VA		
	Full Name of Spouse	Death	26 Nov.1982	Stuart		VA	
	Lucille Hylton	Burial		Stuart		VA	
	6	Birth					
		Marr.					
	Full Name of Spouse	Death					
		Burial					
	7	Birth					
		Marr.					
	Full Name of Spouse	Death					
		Burial					
	8	Birth					
		Marr.					
	Full Name of Spouse	Death					
		Burial					

Compiler Dorothy Alexander Conrad Call

Address 106 Woodbine Terrace

City, State, Zip Morganton, NC 28655

Date 19 February 1992

Notes:

Husband's Full Name

Form A100, Family Group Sheet by The Everton Publishers, P.O. Box 368, Logan, UT 84321. Publishers of The Genealogical Helper. Send for a free catalogue with list and full descriptions of forms and helpful aids.

Additional Children and Sources:

Husband's name William Oscar Alexander **Wife's name** Louisa Rebecca Dilworth

Sex	Children's Names in Full (Arranged in order of birth)	Children's Data	Day Month Year	City, Town or Place	County or Province, etc.	State or Country	Add. Info on Children
	9	Birth					
		Marr.					
	Full Name of Spouse	Death					
		Burial					
	10	Birth					
		Marr.					
	Full Name of Spouse	Death					
		Burial					
	11	Birth					
		Marr.					
	Full Name of Spouse	Death					
		Burial					
	12	Birth					
		Marr.					
	Full Name of Spouse	Death					
		Burial					
	13	Birth					
		Marr.					
	Full Name of Spouse	Death					
		Burial					
	14	Birth					
		Marr.					
	Full Name of Spouse	Death					
		Burial					
	15	Birth					
		Marr.					
	Full Name of Spouse	Death					
		Burial					

Sources for Husband:

ALEXANDERS OF UPPER SOUTH CAROLINA, Peggy Burton Rich, 1988,pg. 789

Death Certificate

DAR Nat. No. 705616-John Wood-Dorothy Alexander Conrad Call
NS Colonial Dames XVIIC-Nat. No. 25241-Francis Place-Dorothy Alexander Conrad Call

Sources for Wife:

ALEXANDERS OF UPPER SOUTH CAROLINA, Peggy Burton Rich, 1988,pg.789
DAR NAT. No. 705616- Capt. Robert Bowen - Dorothy Alexander Conrad Call
Obituary, Death Certificate
NC Society Colonial Dames XVIIC - Moses Bowen-Dorothy Alexander Conrad Call

Sources for Children:

ALEXANDERS OF UPPER SOUTH CAROLINA, Peggy Burton Rich, 1988, Clemson,SC

Additional Information:

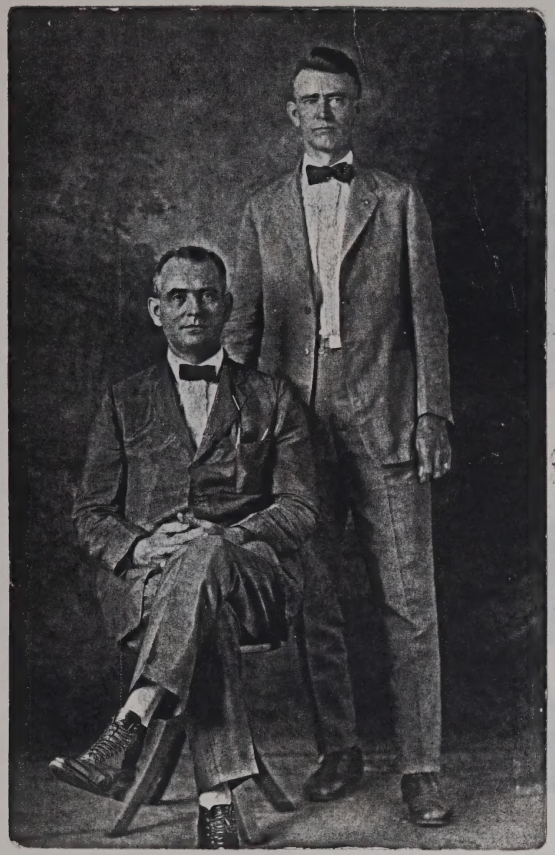

Seated: William Oscar Alexander,
son of Theodore D. Alexander 1
and Margaret E. Dickson Alexander

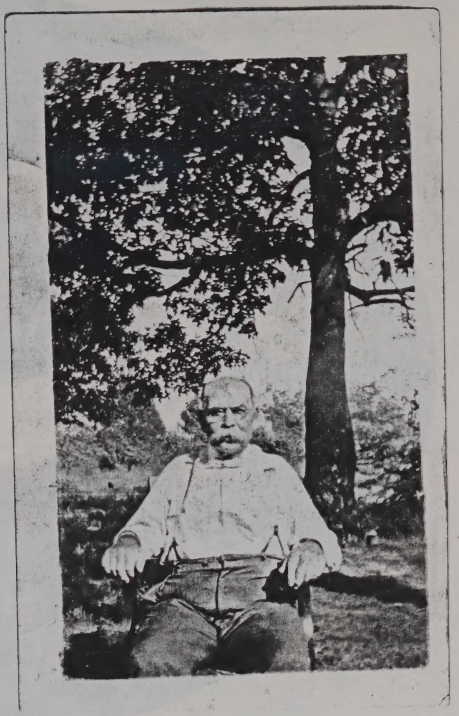

Theodore Decatur 1, son of
James Simpson Alexander and
Frances Jane Crosby. Husband
of Margaret Elizabeth Dickson.

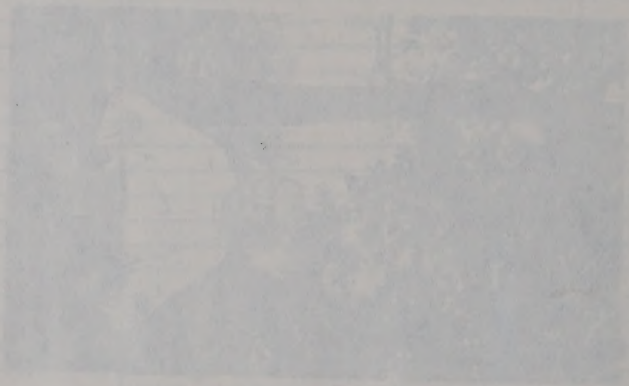

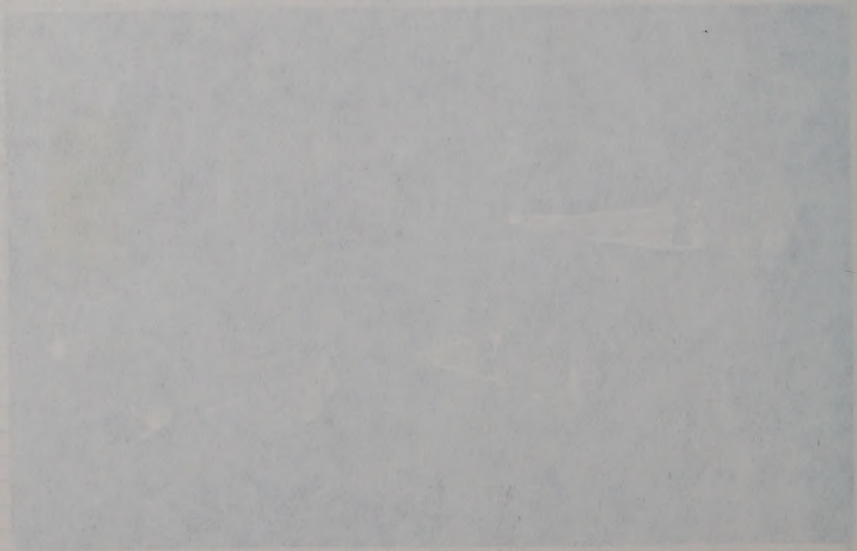

531-875-

William Oscar Alexander Theodore Decatur Alexander,11 Louisa Rebecca Dilworth Alexander

William O. Alexander was the son of Elizabeth Cleveland Dickson, daughter of Benj. Cleveland, son of John Cleveland 11.

William Oscar Alexander
B. 27 Jan. 1875
Oconee Co. SC
D 18 Jan. 1946
Danville, VA

Louisa Rebecca Dilwood Alexander
B. 30 Nov. 1877
Greenville, SC
D. 20 Feb 1962
Danville, Va.

Married:
19 Oct. 1898

lexander Family reunion around 1905. The old home is the home of Thomas Alexander, grandfather of Theodore D. Alexander 1.

Family Group Sheet

Husband's Full Name "TD" THEODORE DECATUR ALEXANDER II **Chart No.** 9

Husband's Date	Day Month Year	City, Town or Place	County or Province, etc.	State or Country	Add. Info. on Husb
Birth	22 Aug. 1899		Oconee Co.	SC	
Chr'nd					
Marr.	13 Sept. 1920	Piedmont	Greenville Co.	SC	
Death	16 Feb. 1987	Martinsville	Henry Co.	VA	
Burial	19 Feb. 1987	Roselawn Cemetery, Martinsville		VA	

Places of Residence Greenville, SC, Chattanooga, TN, Salisbury, NC, Martinsville, VA

Occupation Singer Co.; DuPont Church Affiliation Baptist Military Rec.

Other wives, if any. No. (1) (2) etc. Make separate sheet for each marr. (2) Gertrude Williams Thomasson (3) Grace Cooper Thomason

His Father William Oscar Alexander Mother's Maiden Name Louisa Rebecca Dilworth

Wife's Full Maiden Name ESTELLE TARRANT ESKEW

Wife's Date	Day Month Year	City, Town or Place	County or Province, etc.	State or Country	Add. Info. on Wif
Birth	19 Sept. 1900	Piedmont	Greenville Co.	SC	
Chr'nd					
Death	24 Sept. 1953	Martinsville	Henry Co.	VA	
Burial	26 Sept. 1953	Roselawn Cemetery, Martinsville		VA	

Places of Residence Piedmont, SC; Greenville, SC; Chattanooga, TN; Salisbury, NC, Martinsville

Occupation Housewife; Singer Co. Church Affiliation Baptist Military Rec.

Other husbands, if any. No. (1) (2) etc. Make separate sheet for each marr.

Her Father Charles Calhoun Eskew Mother's Maiden Name Ella Estelle Tarrant

Sex	Children's Names in Full (Arranged in order of birth)	Children's Data	Day Month Year	City, Town or Place	County or Province, etc.	State or Country	Add. Info on Child
F	1 Katherine Theodora	Birth	13 Aug. 1921	Greenville		SC	
		Marr.	26 Dec. 1944	Martinsville		VA	
	Full Name of Spouse	Death	20 Sept. 1977	Martinsville		VA	
	Robert Lee Draper	Burial		Roselawn Cemetery,	Martinsville,	VA	
f	2 Grace Louise (twin)	Birth	18 Apr. 1923	Greenville		SC	
		Marr.	6 Sept. 1947	Martinsville		VA	
	Full Name of Spouse	Death					
	Sydnor DeButts Elkins	Burial					
F	3 (twin) Dorothy Estelle	Birth	18 Apr. 1923	Greenville		SC	
		Marr. (1)	19 June 1943	Fort Bragg		NC	
	Full Name of Spouse (2)	Death	6 Oct. 1961	married Robert James Call-High Point		NC	
	Andrew Franklin Conrad	Burial					
F	4 Frances Juanita	Birth	10 Sept. 1927	Chattanooga		TN	
		Marr.	8 Jan. 1946	Martinsville		VA	
	Full Name of Spouse	Death	8 July 1965	Martinsville		VA	
	Lester McDowell Harris	Burial		Roselawn Cemetery		VA	
M	5 Charles William	Birth	14 July 1936	Martinsville		VA	
		Marr.	29 June 1963	Bassett		VA	
	Full Name of Spouse	Death					
	Linda Harrison	Burial					
	6	Birth					
		Marr.					
	Full Name of Spouse	Death					
		Burial					
	7	Birth					
		Marr.					
	Full Name of Spouse	Death					
		Burial					
	8	Birth					
		Marr.					
	Full Name of Spouse	Death					
		Burial					

Compiler Dorothy Alexander Conrad Call

Address 106 Woodbine Terrace

City, State, Zip Morganton, NC 28655

Date 19 February 1992

Notes:

Husband's Full Name

Form A/60. Family Group Sheet by The Everton Publishers, P.O. Box 368, Logan, UT 84321. Publishers of The Genealogical Helper. Send for a free catalogue with list and full descriptions of many genealogical aids.

Left:William Oscar Alexander Right:Theodore Decatur Alexander II
Descendents of Alexander Cleveland.

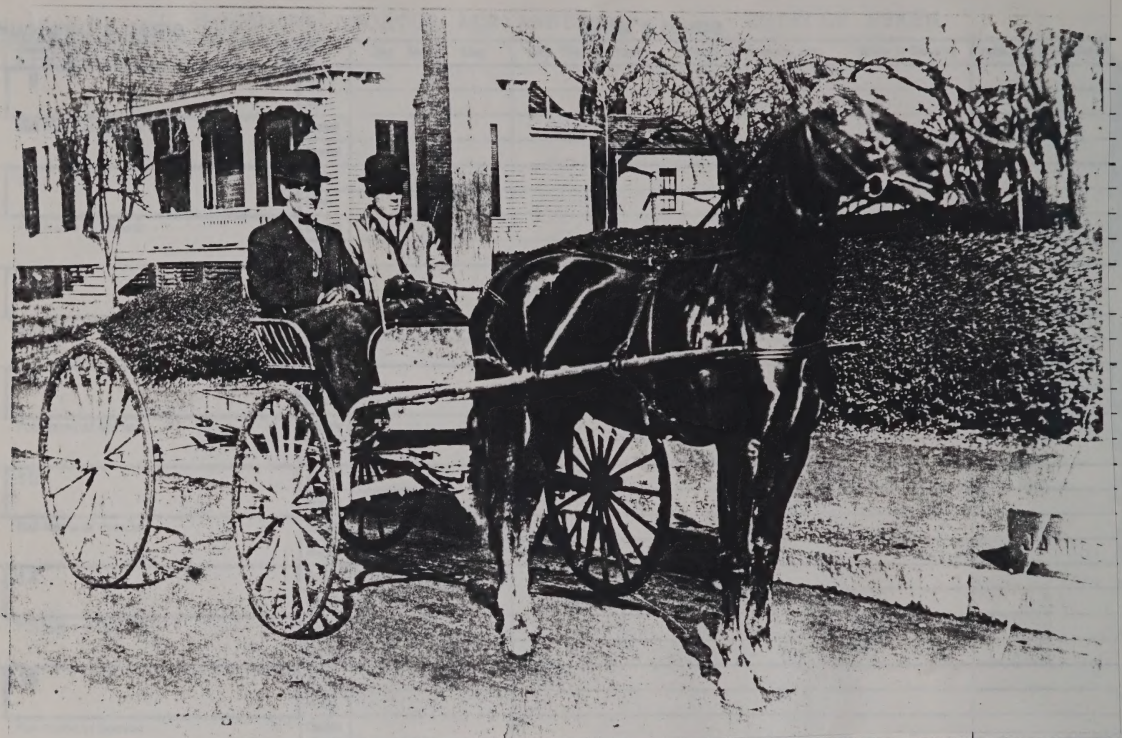

Burial		

Sources for Husband:

ALEXANDERS OF UPPER SOUTH CAROLINA, Peggy Burton Rich, Clemson, SC,1988
pages 789-792

DAR Nat. No. 705616 - John Cleveland - Dorothy Alexander Conrad Call
NS Colonial Dames XVIICentury - Francis Place-Dorothy Alexander Conrad Call

Sources for Wife:

ALEXANDERS OF UPPER SOUTH CAROLINA, Peggy Burton Rich, Clemson, SC 1988
pages 789-792

Sources for Children:

Additional Information:

Theodore Decatur Alexander, II
B. 22 Aug. 1899 - Oconee Co., SC
D. 16 Feb. 1987 - Martinsville, VA

Married: 13 Sept. 1920
Greenville Co., SC

Estelle Garrant Eskew Alexander
B. 19 Sept. 1900 - Piedmont, SC
D. 24 Sept. 1953 - Martinsville, VA

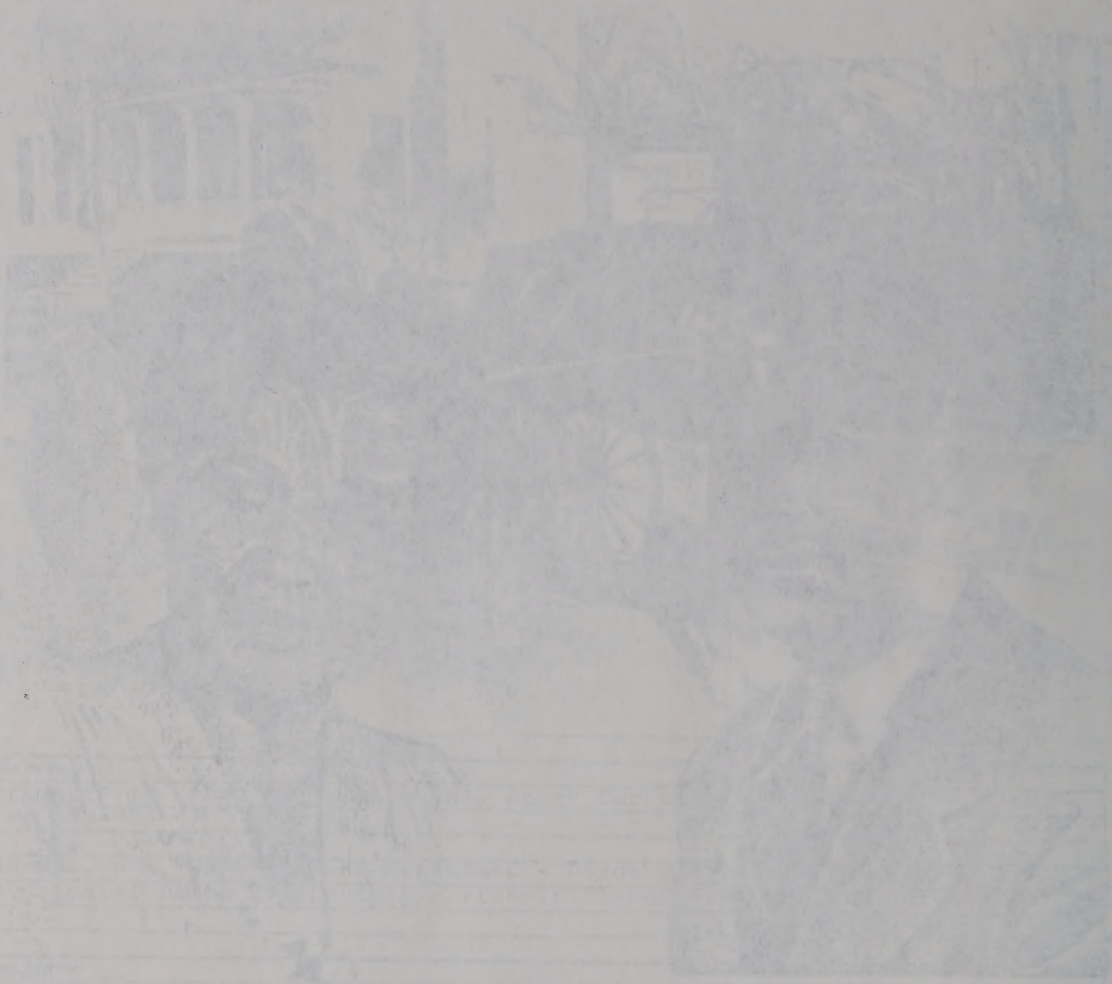

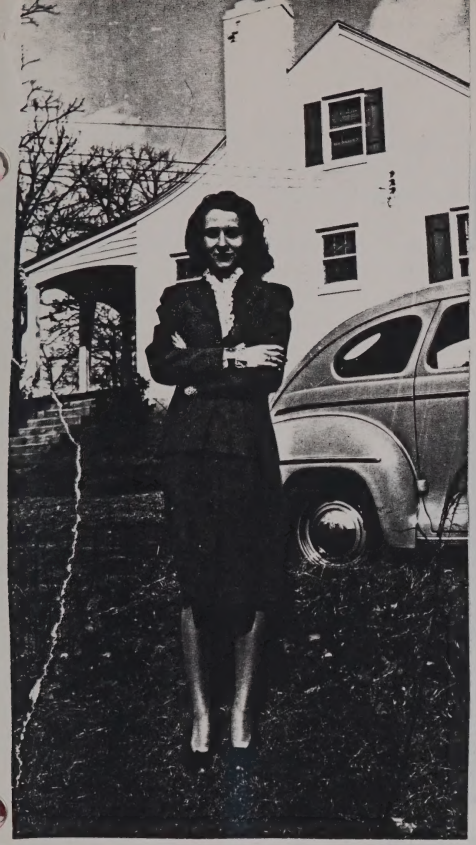

Katherine Theodora Alexander Draper
daughter ofTheodore D. Alexander 11.

Frances Juanita Alexander Harris
daughter of T.D. Alexander

Dorothy (left) and Grace Alexander,twins
daughters of T.D. Alexander.

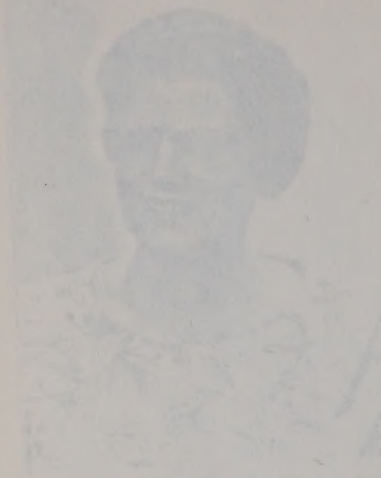

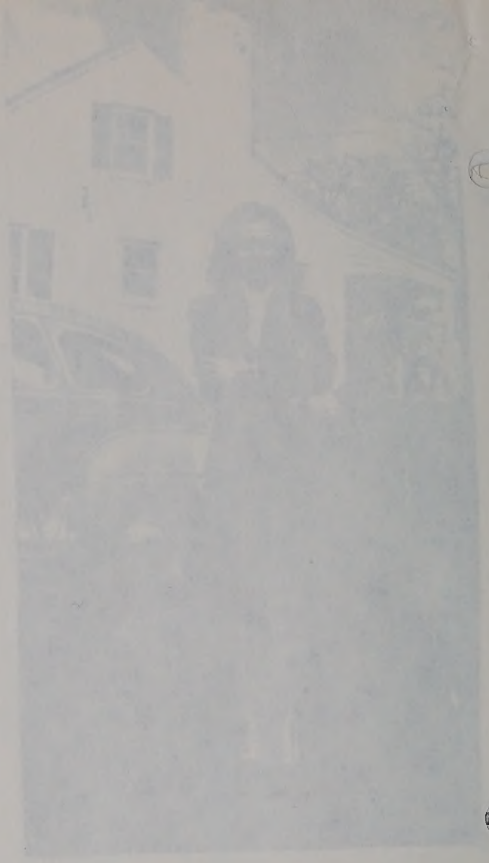

Theodore Decatur 11, son of William Oscar Alexander, great-great-great-great-great grandson of Alexander Cleveland. (father of Grace A.Elkins and Dorothy A. Conrad Call.

Family Group Sheet

Husband's Full Name Robert Lee, Draper **Chart No.**

Husband's Data	Day Month Year	City, Town or Place	County or Province, etc.	State or Country	Add. Info. on Husband
Birth	7 Nov 1921	Martinsville, VA			
Chr'nd					
Marr.	26 Dec 1944	Martinsville, VA			
Death					
Burial					

Places of Residence

Occupation Church Affiliation Military Rec. USMC/WWII

Other wives: if any No. (1) (2) etc.
Make separate sheet for each marr.

His Father Frank Madison Draper Mother's Maiden Name Gladys Stultz

Wife's Full Maiden Name Katherine, Theodora Alexander

Wife's Data	Day Month Year	City, Town or Place	County or Province, etc	State or Country	Add. Info. on Wife
Birth	13 Aug 1921	Greenville, SC			
Chr'nd					
Death	20 Sep 1977	Martinsville, VA			
Burial		Rosalawn Cemetery, Martinsville, VA			

Places of Residence

Occupation Church Affiliation Military Rec.

Other husbands: if any No. (1) (2) etc.
Make separate sheet for each marr.

Her Father Theodore Decatur Alexander II Mother's Maiden Name Estelle Tarrant Eskew

Sex	Childrens Names in Full (Arrange in order of birth)	Childrens Data	Day Month Year	City, Town or Place	County or Province, etc.	State or Country	Add. info. on Children
	1 Robert Lee, Jr.	Birth	8 Sept 1949	Martinsville, VA			*d/o Mr & Mrs Sam J Harris
		Marr.	16 Aug 1975				
	Full Name of Spouse b. 21 Apr 1954 Debra Harris*	Death					
		Burial					
	2 Stephen Madison	Birth	26 Mar 1953	Martinsville, VA			
		Marr.	4 Nov 1972	Martinsville, VA			
	Full Name of Spouse Jean Hairston	Death					
		Burial					
	3	Birth					
		Marr.					
	Full Name of Spouse	Death					
		Burial					
	4	Birth					
		Marr.					
	Full Name of Spouse	Death					
		Burial					
	5	Birth					
		Marr.					
	Full Name of Spouse	Death					
		Burial					
	6	Birth					
		Marr.					
	Full Name of Spouse	Death					
		Burial					
	7	Birth					
		Marr.					
	Full Name of Spouse	Death					
		Burial					
	8	Birth					
		Marr.					
	Full Name of Spouse	Death					
		Burial					

Compiler Notes:

Address

City, State, Zip

Date

Form A100. Family Group Sheet by The Everton Publishers, P.O. Box 368, Logan, UT 84321. Publishers of The Genealogical Helper. Send for a free catalogue with list and full descriptions of many genealogical aids.

Husband's Full Name _____

Additional Children and Sources:

Husband's name

Wife's name

Sex	Children's Names in Full (Arrange in order of birth)	Children's Data	Day Month Year	City, Town or Place County or Province, etc. State or Country	Add. info. on Child
	9	Birth			
		Marr.			
	Full Name of Spouse	Death			
		Burial			
	10	Birth			
		Marr.			
	Full Name of Spouse	Death			
		Burial			
	11	Birth			
		Marr.			
	Full Name of Spouse	Death			
		Burial			
	12	Birth			
		Marr.			
	Full Name of Spouse	Death			
		Burial			
	13	Birth			
		Marr.			
	Full Name of Spouse	Death			
		Burial			
	14	Birth			
		Marr.			
	Full Name of Spouse	Death			
		Burial			
	15	Birth			
		Marr.			
	Full Name of Spouse	Death			
		Burial			

Sources for Husband:

Sources for Wife:

Sources for Children:

Additional Information:

Family Group Sheet

Husband's Full Name Sydnor DeButts Elkins **Chart No.**

Husband's Data	Day Month Year	City, Town or Place	County or Province, etc.	State or Country	Add. Info. on Husband
Birth	8 Mar 1925	Liberty, NC	(Randolph County)		
Chr'nd					
Marr.	6 Sep 1947	Martinsville, VA			
Death					
Burial					

Places of Residence NC, DE, VA

Occupation Retired, Dupont Co. Church Affiliation Methodist Military Rec. Ensign/USNavy/WWII

Other wives, if any. No. (1) (2) etc.
Make separate sheet for each marr.

His Father Robert Lee Elkins Mother's Maiden Name Florence Elkins

Wife's Full Maiden Name Grace Louise Alexander

Wife's Data	Day Month Year	City, Town or Place	County or Province, etc	State or Country	Add. Info. on Wife
Birth	18 Apr 1923	Greenville, SC			
Chr'nd					
Death					
Burial					

Places of Residence SC, TN, NC, VA

Occupation Church Affiliation Methodist Military Rec. WAC/Med Corps/SSgt/WWII

Other husbands, if any. No. (1) (2) etc.
Make separate sheet for each marr.

Her Father Theodore Decatur Alexander Mother's Maiden Name Estelle Tarrant Eskew

Sex	Children's Names in Full (Arrange in order of birth)	Children's Data	Day Month Year	City, Town or Place	County or Province, etc.	State or Country	Add. info. on Children
	1 Richard Alexander	Birth	7 Mar 1951	Martinsville, VA	(Henry County)		
		Marr.	10 May 1986	Charlotte,	Mecklenburg County,	NC	
	Full Name of Spouse b 5 Oct 1960	Death					
	Kathleen Elizabeth Webb	Burial					
	2 "Ted" Robert Theodore	Birth	25 May 1953	Martinsville, VA			
		Marr.	2 Aug 1975	Charlotte, NC			
	Full Name of Spouse	Death					
	Susan Elizabeth Jennings	Burial					
	3	Birth					
		Marr.					
	Full Name of Spouse	Death					
		Burial					
	4	Birth					
		Marr.					
	Full Name of Spouse	Death					
		Burial					
	5	Birth					
		Marr.					
	Full Name of Spouse	Death					
		Burial					
	6	Birth					
		Marr.					
	Full Name of Spouse	Death					
		Burial					
	7	Birth					
		Marr.					
	Full Name of Spouse	Death					
		Burial					
	8	Birth					
		Marr.					
	Full Name of Spouse	Death					
		Burial					

Compiler

Address

City, State, Zip

Date

Notes:

Husband's Full Name

Form A100, Family Group Sheet by The Everton Publishers, P.O. Box 368, Logan, UT 84321. Publishers of *The Genealogical Helper*. Send for a free catalogue with list and full descriptions of many genealogical aids.

Additional Children and Sources:

Husband's name

Wife's name

Sex	Children's Names in Full (Arrange in order of birth)	Children's Data	Day Month Year	City, Town or Place County or Province, etc. State or Country	Add. info. on Child
	9	Birth			
		Marr.			
	Full Name of Spouse	Death			
		Burial			
	10	Birth			
		Marr.			
	Full Name of Spouse	Death			
		Burial			
	11	Birth			
		Marr.			
	Full Name of Spouse	Death			
		Burial			
	12	Birth			
		Marr.			
	Full Name of Spouse	Death			
		Burial			
	13	Birth			
		Marr.			
	Full Name of Spouse	Death			
		Burial			
	14	Birth			
		Marr.			
	Full Name of Spouse	Death			
		Burial			
	15	Birth			
		Marr.			
	Full Name of Spouse	Death			
		Burial			

Sources for Husband: Sydnor Elkins attended High Point College, Cornell University (Ithaca, NY), & graduated from NC State (Raleigh) in 1948. Served in the Ranger during WWII.

Sources for Wife: Grace attended High Point College, served in WAC Med Corps. S/Sgt Woodrow Wilson General Hospital (VA), & Valley Forge Gen Hospital (Phoenixville, PA)

Sources for Children:

Additional Information:

Family Group Sheet

Husband's Full Name "Rick" Richard Alexander Elkins **Chart No.**

Husband's Data	Day Month Year	City, Town or Place	County or Province, etc.	State or Country	Add. Info. on Husband
Birth	7 Mar 1951	Martinsville, VA	(Henry County)		Morehead Scholar to U of NC; grad w/ honors; grad of NC Law School; appt Mecklenburg Co. Dist Judge Aug 1984
Chr'nd					
Marr.	10 May 1986	Charlotte, Mecklenburg County, NC			
Death					
Burial					

Places of Residence VA, DE, NC

Occupation Dist. Judge Church Affiliation Methodist Military Rec.

Other wives, if any. No. (1) (2) etc. Make separate sheet for each marr.

His Father Sydnor DeButts Elkins Mother's Maiden Name Grace Louise Alexander

Wife's Full Maiden Name Kathleen Elizabeth Webb

Wifes Data	Day Month Year	City, Town or Place	County or Province, etc	State or Country	Add. Info. on Wife
Birth	5 Oct 1960	Wilmington, DE	(New Castle County)		grad. of U of DE
Chr'nd					
Death					
Burial					

Places of Residence

Occupation Church Affiliation Methodist Military Rec.

Other husbands, if any. No. (1) (2) etc. Make separate sheet for each marr.

Her Father William Scheffey Webb Mother's Maiden Name Ruth Elizabeth Malin

Sex	Childrens Names in Full (Arrange in order of birth)	Childrens Data	Day Month Year	City, Town or Place	County or Province, etc.	State or Country	Add. info. on Children
	1 David Alexander	Birth	7 Apr 1988	Charlotte, NC			
	Full Name of Spouse	Marr.					
		Death					
		Burial					
	2 Andrew William	Birth	14 Apr 1990	Charlotte, NC			red hair
	Full Name of Spouse	Marr.					
		Death					
		Burial					
	3	Birth					
	Full Name of Spouse	Marr.					
		Death					
		Burial					
	4	Birth					
	Full Name of Spouse	Marr.					
		Death					
		Burial					
	5	Birth					
	Full Name of Spouse	Marr.					
		Death					
		Burial					
	6	Birth					
	Full Name of Spouse	Marr.					
		Death					
		Burial					
	7	Birth					
	Full Name of Spouse	Marr.					
		Death					
		Burial					
	8	Birth					
	Full Name of Spouse	Marr.					
		Death					
		Burial					

Compiler

Address

City, State, Zip

Date

Notes:

Form A100 Family Group Sheet by The Everton Publishers, P.O. Box 368, Logan, UT 84321. Publishers of The Genealogical Helper. Send for a free catalogue with list and full descriptions of many genealogical aids.

Husband's Full Name

Additional Children and Sources:

Husband's name

Wife's name

Sex	Childrens Names in Full (Arrange in order of birth)	Childrens Data	Day Month Year	City, Town or Place County or Province, etc. State or Country	Add. info. on Child
	9	Birth			
		Marr.			
	Full Name of Spouse	Death			
		Burial			
	10	Birth			
		Marr.			
	Full Name of Spouse	Death			
		Burial			
	11	Birth			
		Marr.			
	Full Name of Spouse	Death			
		Burial			
	12	Birth			
		Marr.			
	Full Name of Spouse	Death			
		Burial			
	13	Birth			
		Marr.			
	Full Name of Spouse	Death			
		Burial			
	14	Birth			
		Marr.			
	Full Name of Spouse	Death			
		Burial			
	15	Birth			
		Marr.			
	Full Name of Spouse	Death			
		Burial			

Sources for Husband:

THE CHARLOTTE OBSERVER Friday, August 31, 1984

Hunt Names Charlotte Lawyer Mecklenburg's 11th District Judge

Gov. Jim Hunt on Thursday named Charlotte lawyer Rick Elkins to a Mecklenburg District Court judgeship created this year by the legislature.

"Rick has the experience and enthusiasm that is necessary for this position," Hunt said in a statement released by his office. "His demeanor and temperament will make him a valuable member of the judiciary."

Elkins

"I'm of course thrilled about the prospects," Elkins, 33, said about his appointment to the $44,832-a-year post. "I know it's going to be a challenge and responsibility — one I'm looking forward to."

Elkins, who practices with the law firm of Hamel, Hamel and Pearce, said he is uncertain about when he will assume the judgeship but hopes to be on the job by Oct. 1.

Elkins's appointment brings to 11 the number of judges in the 26th Judicial District. He was the top vote-getter in the Mecklenburg County Bar's election to fill the new judgeship.

Ted Fillette, 38, deputy director of Legal Services of the Southern Piedmont Inc., placed second, ahead of Karen Combs, 31, who has a general law practice.

Elkins also was the top vote-getter in last year's Mecklenburg County Bar election to fill the vacancy left when Mecklenburg District Judge Walter Bennett resigned. But Hunt appointed Terry Sherrill to the post.

Elkins attended UNC as a Morehead scholar. Following his graduation from the UNC School of Law in 1976, Elkins worked for the Georgia Office of Consumer Affairs.

He moved to Charlotte in 1977 and began a solo practice before joining the firm of Bryant, Hicks and Sentelle, and later, Tucker, Hicks, Sentelle, Moon and Hodge. In 1981 he went back into solo practice before joining his current firm.

Family Group Sheet

Husband's Full Name Robert Theodore "Ted" Elkins **Chart No.**

Husband's Data	Day Month Year	City, Town or Place	County or Province, etc.	State or Country	Add. Info. on Husband
Birth	25 May 1953	Martinsville, VA (Henry County)			U of NC '75/ played varsity
Chr'nd					football
Marr.	2 Aug 1975	Charlotte, Mecklenburg County, NC (Div Aug, 1991)			(defensive end)
Death					
Burial					

Places of Residence Durham, NC; Chapel Hill, NC

Occupation Lumber Sales Church Affiliation Methodist Military Rec.

Other wives, if any. No. (1) (2) etc. Make separate sheet for each marr.

His Father Sydnor DeButts Elkins Mother's Maiden Name Grace Louise Alexander

Wife's Full Maiden Name Susan Elizabeth Jennings

Wife's Data	Day Month Year	City, Town or Place	County or Province, etc	State or Country	Add. Info. on Wife
Birth	10 Apr 1952	Charlotte, NC			U of NC '74
Chr'nd					
Death					
Burial					

Places of Residence

Occupation Church Affiliation Presbyterian Military Rec.

Other husbands, if any. No. (1) (2) etc. Make separate sheet for each marr.

Her Father Carlos D. Jennings Mother's Maiden Name Grace Matthews

Sex	Children's Names in Full (Arrange in order of birth)	Children's Data	Day Month Year	City, Town or Place	County or Province, etc.	State or Country	Add. info. on Children
	1 Sydnor Elizabeth	Birth	13 Jul 1980	Fayetteville, NC (Cumberland County)			
	Full Name of Spouse	Marr.					
		Death					
		Burial					
	2 Alexander Jennings	Birth	14 May 1985	Durham, NC (Orange County)			
	Full Name of Spouse	Marr.					
		Death					
		Burial					
	3	Birth					
	Full Name of Spouse	Marr.					
		Death					
		Burial					
	4	Birth					
	Full Name of Spouse	Marr.					
		Death					
		Burial					
	5	Birth					
	Full Name of Spouse	Marr.					
		Death					
		Burial					
	6	Birth					
	Full Name of Spouse	Marr.					
		Death					
		Burial					
	7	Birth					
	Full Name of Spouse	Marr.					
		Death					
		Burial					
	8	Birth					
	Full Name of Spouse	Marr.					
		Death					
		Burial					

Compiler

Address

City, State, Zip

Date

Notes:

Form A100. Family Group Sheet by The Everton Publishers, P.O. Box 368, Logan, UT 84321. Publishers of *The Genealogical Helper*. Send for a free catalogue with list and full descriptions of many genealogical aids.

Husband's Full Name

Additional Children and Sources:

Husband's name

Wife's name

Sex	Children's Names in Full (Arrange in order of birth)	Children's Data	Day Month Year	City, Town or Place County or Province, etc. State or Country	Add. info. on Chil
	9	Birth			
		Marr.			
	Full Name of Spouse	Death			
		Burial			
	10	Birth			
		Marr.			
	Full Name of Spouse	Death			
		Burial			
	11	Birth			
		Marr.			
	Full Name of Spouse	Death			
		Burial			
	12	Birth			
		Marr.			
	Full Name of Spouse	Death			
		Burial			
	13	Birth			
		Marr.			
	Full Name of Spouse	Death			
		Burial			
	14	Birth			
		Marr.			
	Full Name of Spouse	Death			
		Burial			
	15	Birth			
		Marr.			
	Full Name of Spouse	Death			
		Burial			

Sources for Husband:

Sources for Wife:

Sources for Children:

Additional Information:

Family Group Sheet

Husband's Full Name ANDREW FRANKLIN CONRAD **Chart No.** 10

Husband's Data	Day	Month	Year	City, Town or Place	County or Province, etc.	State or Country	Add. Info. on Husb
Birth	8	Nov.	1923	Lexington	Davidson	NC	
Chr'nd							
Marr.	19	June	1943	Fort Bragg		NC	
Death	14	Feb.	1960	High Point	Guilford	NC	
Burial	16	Feb.	1960	Lexington City Cemetery, Lexington		NC	

Places of Residence Martinsville, VA; Greensboro, NC; High Point, NC

Occupation Furniture Designer Church Affiliation Baptist Military Rec. World War II, Sgt.

Other wives, if any. No. (1) (2) etc. Make separate sheet for each marr.

His Father Flavius Vertner Conrad Mother's Maiden Name Sarah Helen Bruton

Wife's Full Maiden Name DOROTHY ESTELLE ALEXANDER

Wife's Data	Day	Month	Year	City, Town or Place	County or Province, etc.	State or Country	Add. Info. on Wif
Birth	18	Apr	1923	Greenville	Greenville	SC	
Chr'nd							
Death							
Burial							

Places of Residence Greenville, SC; Chattanooga, TN; Salisbury, NC; Martinsville, VA.; High Poin

Occupation Housewife Church Affiliation Methodist Military Rec. Morganton, NC

Other husbands, if any. No. (1) (2) etc. Make separate sheet for each marr. (2) ROBERT JAMES CALL (married 6 Oct. 1961)

Her Father THEODORE DECATUR ALEXANDER Mother's Maiden Name ESTELLE TARRANT ESKEW

Sex	Children's Names in Full (Arranged in order of birth)	Children's Data	Day	Month	Year	City, Town or Place	County or Province, etc.	State or Country	Add. Info on Child
F	1 Karen Leigh	Birth	26	Apr	1947	Martinsville	Henry	VA	
		Marr.	Divorced			m. 1971 Carmel, CA			
	Full Name of Spouse	Death							
	Richard Berryman (Div.)	Burial							
F	2 Dorothy Anne	Birth	3	Feb.	1950	Martinsville	Henry	VA	
		Marr.	18	Feb.	1978	High Point	Guilford	NC	
	Full Name of Spouse	Death							
Dr.	Robert Wilson Powers	Burial							
	3 Andrew Franklin, Jr.	Birth	10	Dec.	1957	High Point	Guilford	NC	
		Marr.	22	May	1989	Leawood		KS	
	Full Name of Spouse	Death							
	Lisa Payne Van Lear	Burial							
	4	Birth							
		Marr.							
	Full Name of Spouse	Death							
		Burial							
	5	Birth							
		Marr.							
	Full Name of Spouse	Death							
		Burial							
	6	Birth							
		Marr.							
	Full Name of Spouse	Death							
		Burial							
	7	Birth							
		Marr.							
	Full Name of Spouse	Death							
		Burial							
	8	Birth							
		Marr.							
	Full Name of Spouse	Death							
		Burial							

Compiler Dorothy Alexander Conrad Call

Address 106 Woodbine Terrace

City, State, Zip Morganton, NC 28655

Date February 19, 1992

Notes:

Husband's Full Name

Form A100. Family Group Sheet by The Everton Publishers, P.O. Box 368, Logan, UT 84321. Publishers of *The Genealogical Helper*. Send for a free catalogue with list and full descriptions of many genealogical aids.

Additional Children and Sources:

Husband's name Andrew Franklin Conrad,Sr. **Wife's name** DOROTHY ESTELLE ALEXANDER

Sex	Children's Names in Full (Arranged in order of birth)	Children's Data	Day Month Year	City, Town or Place	County or Province, etc.	State or Country	Add. Info on Children
	9	Birth					
		Marr.					
	Full Name of Spouse	Death					
		Burial					
	10	Birth					
		Marr.					
	Full Name of Spouse	Death					
		Burial					
	11	Birth					
		Marr.					
	Full Name of Spouse	Death					
		Burial					
	12	Birth					
		Marr.					
	Full Name of Spouse	Death					
		Burial					
	13	Birth					
		Marr.					
	Full Name of Spouse	Death					
		Burial					
	14	Birth					
		Marr.					
	Full Name of Spouse	Death					
		Burial					
	15	Birth					
		Marr.					
	Full Name of Spouse	Death					
		Burial					

Sources for Husband:

Birth Certificate; Marriage License

Obituary: THE DISPATCH, Lexington, BC, Monday, Feb. 15, 1960

Sources for Wife:

ALEXANDERS OF UPPER SOUTH CAROLINA, Peggy Burton Rich, 1988, Clemson,SC, pages 790,791

DAR Nat. No. 705616 - JOHN CLEVELAND - Dorothy Alexander Conrad Call

NS Colonial Dames XVII Century Nat. No. 25241 - FRANCIS PLACE - Dorothy Alexander Conrad Call

Sources for Children:

Additional Information:

THE ALEXANDER TWINS ..Dorothy and Grace, Famous Drum Majorettes for American Legion Post 42, Martinsville, Virginia

SALUTE YOU

Chesterfield

CIGARETTES

LIGGETT & MYERS TOBACCO

AND SALUTE

Chesterfield

FOR REAL MILDNESS AND BETTER TASTE

These are the twin pleasures you look for in a cigarette. You'll find them in every Chesterfield you smoke...and it takes the right combination of the world's best cigarette tobaccos united in Chesterfields to give you the added pleasure of a cooler smoke... *Make your next pack Chesterfield and join the millions of smokers who say*

They Satisfy

Copyright 1940, Liggett & Myers Tobacco Co.

(Dorothy's second husband (not Cleveland line)

Family Group Sheet

Husband's Full Name ROBERT JAMES CALL **Chart No.** 10-A

Husband's Data	Day	Month	Year	City, Town or Place	County or Province, etc.	State or Country	Add. Info. on Husb
Birth	26	Oct	1923	Lansing		Michigan	
Chr'nd							
Marr.	2	Nov	1946	High Point	Guilford	NC	
Death							
Burial							

(2)

Places of Residence Ann Arbor,Mich.; Chapel Hill,NC;High Point;Morganton,NC

Occupation Drexel-Heritage Fu... Church Affiliation Methodist Military Rec. World War II

Other wives, if any. No. (1) (2) etc. Make separate sheet for each marr. (2) DOROTHY ESTELLE ALEXANDER CONRAD

His Father Leonard James Call Mother's Maiden Name Mildred Williams

Wife's Full Maiden Name SARAH JACQUELINE KENNEDY

Wife's Data	Day	Month	Year	City, Town or Place	County or Province, etc.	State or Country	Add. Info. on Wif
Birth	25	Nov	1922	Sanford		NC	
Chr'nd							
Death	14	Mar	1961	High Point	Guilford	NC	
Burial	16	Mar	1961	Oakwood Memorial Park Cemetery, High Point,NC			

Places of Residence Sanford, NC;High Point,NC; Chapel Hill,NC

Occupation Teacher,Housewife Church Affiliation Methodist Military Rec.

Other husbands, if any. No. (1) (2) etc. Make separate sheet for each marr.

Her Father Ralph Alton Kennedy Mother's Maiden Name Sarah Emma Vestal

Sex	Children's Names in Full (Arranged in order of birth)	Children's Data	Day	Month	Year	City, Town or Place	County or Province, etc.	State or Country	Add. Info on Child
M	1 Robert James, Jr.	Birth	1	Sept.	1949	High Point, Guilford		NC	
		Marr.	29	July	1972	Towson		MD	
	Full Name of Spouse Barbara Blake	Death							
		Burial							
M	2 Ralph Warren	Birth	15	May	1953	High Point, Guilford		NC	
		Marr.							
	Full Name of Spouse	Death							
		Burial							
F	3 Susan Catheryn	Birth	13	Nov.	1955	High Point, Guilford,		NC	
		Marr.							
	Full Name of Spouse	Death							
		Burial							
	4	Birth							
		Marr.							
	Full Name of Spouse	Death							
		Burial							
	5	Birth							
		Marr.							
	Full Name of Spouse	Death							
		Burial							
	6	Birth							
		Marr.							
	Full Name of Spouse	Death							
		Burial							
	7	Birth							
		Marr.							
	Full Name of Spouse	Death							
		Burial							
	8	Birth							
		Marr.							
	Full Name of Spouse	Death							
		Burial							

Compiler Dorothy Alexander Conrad Call

Address 106 Woodbine Terrace

City, State, Zip Morganton, NC 28655

Date 23 February 1992

Notes:

Husband's Full Name

Form A100 Family Group Sheet by The Everton Publishers, P.O. Box 368, Logan, UT 84321. Publishers of The Genealogical Helper. Send for a free catalogue with list and full descriptions of many genealogical aids.

Additional Children and Sources:

Husband's name ROBERT JAMES CALL **Wife's name** SARAH JACQUELINE CALL

Sex	Children's Names in Full (Arranged in order of birth)	Children's Data	Day Month Year	City, Town or Place	County or Province, etc.	State or Country	Add. Info on Children
	9	Birth					
		Marr.					
	Full Name of Spouse	Death					
		Burial					
	10	Birth					
		Marr.					
	Full Name of Spouse	Death					
		Burial					
	11	Birth					
		Marr.					
	Full Name of Spouse	Death					
		Burial					
	12	Birth					
		Marr.					
	Full Name of Spouse	Death					
		Burial					
	13	Birth					
		Marr.					
	Full Name of Spouse	Death					
		Burial					
	14	Birth					
		Marr.					
	Full Name of Spouse	Death					
		Burial					
	15	Birth					
		Marr.					
	Full Name of Spouse	Death					
		Burial					

Sources for Husband:

Marriage License

Graduated from University of North Carolina, 1948
World War II, Seventh Army - Bronze Star; was wounded

Sources for Wife:

Obituary: THE HIGH POINT ENTERPRISE, High Point, NC, May 15, 1961
Graduate of University of North Carolina, Class of 1944
High Point Junior League

Sources for Children:

Additional Information:

No children

Family Group Sheet

Husband's Full Name RICHARD BERRYMAN **Chart No.** 11- A

Husband's Data	Day	Month	Year	City, Town or Place	County or Province, etc.	State or Country	Add. Info. on Husb
Birth							
Chr'nd							
Marr.			1971	D I V O R C E D	Carmel,	CA	
Death							
Burial							

Places of Residence

Occupation | Church Affiliation | Military Rec.

Other wives, if any. No. (1) (2) etc. Make separate sheet for each marr.

His Father | Mother's Maiden Name

Wife's Full Maiden Name KAREN LEIGH CONRAD ~~BERRYMAN~~

Wife's Data	Day	Month	Year	City, Town or Place	County or Province, etc.	State or Country	Add. Info. on Wif
Birth	26	Apr	1947	Martinsville	Henry	VA	
Chr'nd							
Death							
Burial							

Places of Residence Marinsville,VA.;Bristol.VA,High Point,NC;San Francisco,CA.Atlanta

Occupation Flight Attendant Church Affiliation Baptist Military Rec.

Other husbands, if any. No. (1) (2) etc. Make separate sheet for each marr.

Her Father ANDREW FRANKLIN CONRAD,JR. Mother's Maiden Name DOROTHY ESTELLE ALEXANDER

Sex	Children's Names in Full (Arranged in order of birth)	Children's Data	Day	Month	Year	City, Town or Place	County or Province, etc.	State or Country	Add. Info on Child
	1	Birth							
		Marr.							
	Full Name of Spouse	Death							
		Burial							
	2	Birth							
		Marr.							
	Full Name of Spouse	Death							
		Burial							
	3	Birth							
		Marr.							
	Full Name of Spouse	Death							
		Burial							
	4	Birth							
		Marr.							
	Full Name of Spouse	Death							
		Burial							
	5	Birth							
		Marr.							
	Full Name of Spouse	Death							
		Burial							
	6	Birth							
		Marr.							
	Full Name of Spouse	Death							
		Burial							
	7	Birth							
		Marr.							
	Full Name of Spouse	Death							
		Burial							
	8	Birth							
		Marr.							
	Full Name of Spouse	Death							
		Burial							

Compiler Dorothy Alexander Conrad Call Notes:

Address 106 Woodbine Terrace

City, State, Zip Morganton, NC 28655

Date 20 February 1992

Form A100, Family Group Sheet by The Everton Publishers, P.O. Box 368, Logan, UT 84321. Publishers of *The Genealogical Helper*. Send for a free catalogue with list and full descriptions of many genealogical aids.

Husband's Full Name

Additional Children and Sources:

Husband's name **Wife's name** KAREN CONRAD BERRYMAN

Sex	Children's Names in Full (Arranged in order of birth)	Children's Data	Day Month Year	City, Town or Place	County or Province, etc.	State or Country	Add. Info on Children
	9	Birth					
		Marr.					
	Full Name of Spouse	Death					
		Burial					
	10	Birth					
		Marr.					
	Full Name of Spouse	Death					
		Burial					
	11	Birth					
		Marr.					
	Full Name of Spouse	Death					
		Burial					
	12	Birth					
		Marr.					
	Full Name of Spouse	Death					
		Burial					
	13	Birth					
		Marr.					
	Full Name of Spouse	Death					
		Burial					
	14	Birth					
		Marr.					
	Full Name of Spouse	Death					
		Burial					
	15	Birth					
		Marr.					
	Full Name of Spouse	Death					
		Burial					

Sources for Husband:

Sources for Wife:

ALEXANDERS OF UPPER SOUTH CAROLINA, Peggy Burton Rich, 1988, Clemson,SC
page 791

Sources for Children:

Additional Information:

Family Group Sheet

Husband's Full Name Dr. Robert Wilson Powers, Jr. **Chart No.** 11-B

Husband's Data	Day	Month	Year	City, Town or Place	County or Province, etc.	State or Country	Add. Info. on Husb
Birth	16	Apr.	1947	Bennettsville	Marlboro	SC	
Chr'nd							
Marr.	18	Feb.	1978	High Point	Guilford	NC	
Death							
Burial							

Places of Residence Bennettsville,SC;Columbia,SC;Charleston,SC;Houston,TX,Atlanta,GA

Occupation Vascular Surgeon Church Affiliation Catholic Military Rec.

Other wives, if any. No. (1) (2) etc. Make separate sheet for each marr.

His Father Robert Wilson Powers, Sr. Mother's Maiden Name Churchill Carroll

Wife's Full Maiden Name DOROTHY ANNE CONRAD

Wife's Data	Day	Month	Year	City, Town or Place	County or Province, etc.	State or Country	Add. Info. on Wif
Birth	3	Feb.	50	Martinsville	Henry	VA	
Chr'nd							
Death							
Burial							

Places of Residence Martinsville,VA;High Point,NC;Columbia,SC;Bennettsville,SC,Atlanta

Occupation Housewife Church Affiliation Catholic Military Rec.

Other husbands, if any. No. (1) (2) etc. Make separate sheet for each marr.

Her Father ANFREW FRANKLIN CONRAD Mother's Maiden Name DOROTHY ESTELLE ALEXANDER

Sex	Children's Names in Full (Arranged in order of birth)	Children's Data	Day	Month	Year	City, Town or Place	County or Province, etc.	State or Country	Add. Info on Chil
F	1 Anne Drew (twin)	Birth	17	Mar.	1980	Bennettsville		SC	
	Full Name of Spouse	Marr.							
		Death							
		Burial							
M	2 (twin) Robert Wilson,III	Birth	17	Mar.	1980	Bennettsville		SC	
	Full Name of Spouse	Marr.							
		Death							
		Burial							
	3	Birth							
	Full Name of Spouse	Marr.							
		Death							
		Burial							
	4	Birth							
	Full Name of Spouse	Marr.							
		Death							
		Burial							
	5	Birth							
	Full Name of Spouse	Marr.							
		Death							
		Burial							
	6	Birth							
	Full Name of Spouse	Marr.							
		Death							
		Burial							
	7	Birth							
	Full Name of Spouse	Marr.							
		Death							
		Burial							
	8	Birth							
	Full Name of Spouse	Marr.							
		Death							
		Burial							

Compiler Dorothy Alexander Conrad Call

Address 106 Woodbine Terrace

City, State, Zip Morganton, NC 28655

Date 21 February 1992

Notes:

Form A100. Family Group Sheet by The Everton Publishers, P.O. Box 368, Logan, UT 84321. Publishers of *The Genealogical Helper*. Send for a free catalogue with list and full descriptions of many genealogical aids.

Husband's Full Name

Additional Children and Sources:

Husband's name Dr. Robert Wilson Powers **Wife's name** DOROTHY ANNE CONRAD

Sex	Children's Names in Full (Arranged in order of birth)	Children's Data	Day	Month	Year	City, Town or Place	County or Province, etc.	State or Country	Add. Info on Children
	9	Birth							
		Marr.							
	Full Name of Spouse	Death							
		Burial							
	10	Birth							
		Marr.							
	Full Name of Spouse	Death							
		Burial							
	11	Birth							
		Marr.							
	Full Name of Spouse	Death							
		Burial							
	12	Birth							
		Marr.							
	Full Name of Spouse	Death							
		Burial							
	13	Birth							
		Marr.							
	Full Name of Spouse	Death							
		Burial							
	14	Birth							
		Marr.							
	Full Name of Spouse	Death							
		Burial							
	15	Birth							
		Marr.							
	Full Name of Spouse	Death							
		Burial							

Sources for Husband:

Sources for Wife:

ALEXANDERS OF UPPER SOUTH CAROLINA, Peggy Burton Rich, 1988, Clemson, SC; page 791

Sources for Children:

Additional Information:

Family Group Sheet

Husband's Full Name ANDREW FRANKLIN CONRAD, JR. **Chart No.** 11- C

Husband's Data	Day	Month	Year	City, Town or Place	County or Province, etc.	State or Country	Add. Info. on Husb
Birth	10	Dec.	1957	High Point	Guilford	NC	
Chr'nd							
Marr.	22	May	1989	Leawood		KS	
Death							
Burial							

Places of Residence: High Point, NC; Morganton, NC; Overland Park, KS, Charlotte, NC

Occupation: Furniture Representative Church Affiliation: Methodist Military Rec.

Other wives, if any. No. (1) (2) etc. Make separate sheet for each marr.: 1. Lisa Jean Cox (m. 16 Jan 1982 - Div)

His Father: ANDREW FRANKLIN CONRAD, SR. Mother's Maiden Name: DOROTHY ESTELLE ALEXANDER

Wife's Full Maiden Name LISA PAYNE VAN LEAR

Wife's Data	Day	Month	Year	City, Town or Place	County or Province, etc.	State or Country	Add. Info. on Wif
Birth	20	Feb.	1957	Kansas City		MO.	
Chr'nd							
Death							
Burial							

Places of Residence: Kansas City, MO.; Overland Park, KS.

Occupation: Payne Furn. Co. Church Affiliation: Catholic Military Rec.

Other husbands, if any. No. (1) (2) etc. Make separate sheet for each marr.

Her Father: Robert L. Payne Mother's Maiden Name: Betty Payne Vance

Sex	Children's Names in Full (Arranged in order of birth)	Children's Data	Day	Month	Year	City, Town or Place	County or Province, etc.	State or Country	Add. Info on Child
F	1 Alexandra Leigh	Birth	24	June	1990	Shawnee Mission		KS	
	Full Name of Spouse	Marr.							
		Death							
		Burial							
M	2 (stepson) Jackson Van Lear	Birth	11	Jan.	1987	Overland Park, KS			
	Full Name of Spouse	Marr.							
		Death							
		Burial							
	3	Birth							
	Full Name of Spouse	Marr.							
		Death							
		Burial							
	4	Birth							
	Full Name of Spouse	Marr.							
		Death							
		Burial							
	5	Birth							
	Full Name of Spouse	Marr.							
		Death							
		Burial							
	6	Birth							
	Full Name of Spouse	Marr.							
		Death							
		Burial							
	7	Birth							
	Full Name of Spouse	Marr.							
		Death							
		Burial							
	8	Birth							
	Full Name of Spouse	Marr.							
		Death							
		Burial							

Compiler: Dorothy Alexander Conrad Call

Address: 106 Woodbine Terrace

City, State, Zip: Morganton, NC 28655

Date: 20 February 1992

Notes:

Husband's Full Name

Form A100. Family Group Sheet by The Everton Publishers, P.O. Box 368, Logan, UT 84321. Publishers of *The Genealogical Helper*. Send for a free catalogue with list and full descriptions of many genealogical aids.

Additional Children and Sources:

Husband's name ANDREW FRANKLIN CONRAD,JR. **Wife's name** Lisa Payne

Sex	Children's Names in Full (Arranged in order of birth)	Children's Data	Day Month Year	City, Town or Place	County or Province, etc.	State or Country	Add. Info on Children
	9	Birth					
		Marr.					
	Full Name of Spouse	Death					
		Burial					
	10	Birth					
		Marr.					
	Full Name of Spouse	Death					
		Burial					
	11	Birth					
		Marr.					
	Full Name of Spouse	Death					
		Burial					
	12	Birth					
		Marr.					
	Full Name of Spouse	Death					
		Burial					
	13	Birth					
		Marr.					
	Full Name of Spouse	Death					
		Burial					
	14	Birth					
		Marr.					
	Full Name of Spouse	Death					
		Burial					
	15	Birth					
		Marr.					
	Full Name of Spouse	Death					
		Burial					

Sources for Husband:

Birth Certificate

ALEXANDERS OF UPPER SOUTH CAROLINA, Peggy Burton Rich, 1988, Clemson,SC; page 791

Sources for Wife:

Sources for Children:

Additional Information:

Family Group Sheet

Husband's Full Name Lester McDowell Harris **Chart No.**

Husband's Data	Day Month Year	City, Town or Place	County or Province, etc.	State or Country	Add. Info. on Husband
Birth	10 Nov 1923	Shuff (Patrick Springs), VA			
Chr'nd					
Marr.	8 Jan 1946	Martinsville, VA			
Death					
Burial					

Places of Residence

Occupation | Church Affiliation | Military Rec.

Other wives, if any. No. (1) (2) etc.
Make separate sheet for each marr.

His Father Martin Luther Harris | Mother's Maiden Name

Wife's Full Maiden Name Frances Juanita Alexander

Wifes Data	Day Month Year	City, Town or Place	County or Province, etc	State or Country	Add. Info. on Wife
Birth	10 Sep 1927	Chattanooga, TN			
Chr'nd					
Death	8 Jul 1965	Martinsville, VA			
Burial		Roselawn Cemetery, Martinsville, VA			

Places of Residence

Occupation | Church Affiliation | Military Rec.

Other husbands, if any. No. (1) (2) etc.
Make separate sheet for each marr.

Her Father Theodore Decatur Alexander II | Mother's Maiden Name Estelle Tarrant Eskew

Sex	Childrens Names in Full (Arrange in order of birth)	Childrens Data	Day Month Year	City, Town or Place	County or Province, etc.	State or Country	Add. info. on Children
	1 Barry Wayne	Birth	14 May 1949	Martinsville, VA			
	Full Name of Spouse	Marr.					
		Death					
		Burial					
	2 Charles	Birth	2 Oct 1957	Martinsville, VA			
	Full Name of Spouse	Marr.					
		Death					
		Burial					
	3 William	Birth	26 Dec 1960	Martinsville, VA			
	Full Name of Spouse	Marr.					
		Death					
		Burial					
	4	Birth					
	Full Name of Spouse	Marr.					
		Death					
		Burial					
	5	Birth					
	Full Name of Spouse	Marr.					
		Death					
		Burial					
	6	Birth					
	Full Name of Spouse	Marr.					
		Death					
		Burial					
	7	Birth					
	Full Name of Spouse	Marr.					
		Death					
		Burial					
	8	Birth					
	Full Name of Spouse	Marr.					
		Death					
		Burial					

Compiler | Notes:

Address

City, State, Zip

Date

From A100, Family Group Sheet by The Everton Publishers, P.O. Box 368, Logan, UT 84321. Publishers of *The Genealogical Helper*. Send for a free catalogue with list and full descriptions of many genealogical aids.

Husband's Full Name

Additional Children and Sources:

Husband's name

Wife's name

Sex	Children's Names in Full (Arrange in order of birth)	Children's Data	Day Month Year	City, Town or Place County or Province, etc. State or Country	Add. info. on Childr
	9	Birth			
		Marr.			
	Full Name of Spouse	Death			
		Burial			
	10	Birth			
		Marr.			
	Full Name of Spouse	Death			
		Burial			
	11	Birth			
		Marr.			
	Full Name of Spouse	Death			
		Burial			
	12	Birth			
		Marr.			
	Full Name of Spouse	Death			
		Burial			
	13	Birth			
		Marr.			
	Full Name of Spouse	Death			
		Burial			
	14	Birth			
		Marr.			
	Full Name of Spouse	Death			
		Burial			
	15	Birth			
		Marr.			
	Full Name of Spouse	Death			
		Burial			

Sources for Husband:

Sources for Wife:

Sources for Children:

Additional Information:

Family Group Sheet

Husband's Full Name Charles William Alexander **Chart No.**

Husband's Data	Day Month Year	City, Town or Place	County or Province, etc.	State or Country	Add. Info. on Husband
Birth	14 Jul 1936	Martinsville, VA			
Chr'nd					
Marr.	29 Jun 1963	Bassett, VA			
Death					
Burial					

Places of Residence

Occupation | Church Affiliation | Military Rec.

Other wives, if any. No. (1) (2) etc.
Make separate sheet for each marr.

His Father Theodore Decatur Alexander Mother's Maiden Name Estelle Tarrant Eskew

Wife's Full Maiden Name Linda Harrison

Wifes Data	Day Month Year	City, Town or Place	County or Province, etc	State or Country	Add. Info. on Wife
Birth	27 May 1941	Bassett, VA			
Chr'nd					
Death	18 Nov 1984	Winston Salem, NC			
Burial		Martinsville, VA			

Places of Residence

Occupation | Church Affiliation | Military Rec.

Other husbands, if any. No. (1) (2) etc.
Make separate sheet for each marr.

Her Father Fred S. Harrison Mother's Maiden Name

Sex	Children's Names in Full (Arrange in order of birth)	Children's Data	Day Month Year	City, Town or Place / County or Province, etc. / State or Country	Add. info. on Children
	1 Charles William, Jr	Birth	8 Jan 1965	Martinsville, VA	
		Marr.			
	Full Name of Spouse	Death			
		Burial			
	2 Jeffrey Michael	Birth	15 Dec 1966	Martinsville, VA	
		Marr.			
	Full Name of Spouse	Death			
		Burial			
	3	Birth			
		Marr.			
	Full Name of Spouse	Death			
		Burial			
	4	Birth			
		Marr.			
	Full Name of Spouse	Death			
		Burial			
	5	Birth			
		Marr.			
	Full Name of Spouse	Death			
		Burial			
	6	Birth			
		Marr.			
	Full Name of Spouse	Death			
		Burial			
	7	Birth			
		Marr.			
	Full Name of Spouse	Death			
		Burial			
	8	Birth			
		Marr.			
	Full Name of Spouse	Death			
		Burial			

Compiler

Address

City, State, Zip

Date

Notes:

P.O. Box 368, Logan, UT 84321. Publishers of *The Genealogical Helper*. Send for a free catalogue with list and full descriptions of many genealogical aids.

Husband's Full Name

Additional Children and Sources:

Husband's name

Wife's name

Sex	Children's Names in Full (Arrange in order of birth)	Children's Data	Day Month Year	City, Town or Place County or Province, etc. State or Country	Add. info. on Childr
	9	Birth			
		Marr.			
	Full Name of Spouse	Death			
		Burial			
	10	Birth			
		Marr.			
	Full Name of Spouse	Death			
		Burial			
	11	Birth			
		Marr.			
	Full Name of Spouse	Death			
		Burial			
	12	Birth			
		Marr.			
	Full Name of Spouse	Death			
		Burial			
	13	Birth			
		Marr.			
	Full Name of Spouse	Death			
		Burial			
	14	Birth			
		Marr.			
	Full Name of Spouse	Death			
		Burial			
	15	Birth			
		Marr.			
	Full Name of Spouse	Death			
		Burial			

Sources for Husband:

Sources for Wife:

Sources for Children:

Additional Information:

Family Group Sheet

Husband's Full Name James Suddath Alexander **Chart No.**

Husband's Data	Day Month Year	City, Town or Place	County or Province, etc.	State or Country	Add. Info. on Husband
Birth	20 Jan 1904	Oconee County, SC			
Chr'nd					
Marr.	12 May 1928				
Death	22 Aug 1942	Mount Airy, NC			
Burial		Mountain View Cemetery, Danville, VA			

Places of Residence

Occupation | Church Affiliation | Military Rec.

Other wives, if any. No. (1) (2) etc.
Make separate sheet for each marr.

His Father William Oscar Alexander Mother's Maiden Name Louisa Rebecca Dilworth

Wife's Full Maiden Name Nannie Mabel Ayres

Wife's Data	Day Month Year	City, Town or Place	County or Province, etc.	State or Country	Add. Info. on Wife
Birth	19 Dec 1896	Arvonia, Buckingham County, VA			
Chr'nd					
Death	3 Jan 1968	Richmond, VA			
Burial		Mountain View Cemetery, Danville, VA			

Places of Residence

Occupation | Church Affiliation | Military Rec.

Other husbands, if any. No. (1) (2) etc.
Make separate sheet for each marr.

Her Father James Daniel Ayres Mother's Maiden Name Rosa Bell Snoddy

Sex	Children's Names in Full (Arrange in order of birth)	Children's Data	Day Month Year	City, Town or Place	County or Province, etc.	State or Country	Add. info. on Children
	1 Barbara Ann	Birth	20 Jan 1930	Richmond, VA			
		Marr.	1 Aug 1953	Richmond, VA			
	Full Name of Spouse	Death					
	William Lloyd Proffitt	Burial					
	2 James Suddath, Jr.	Birth	24 May 1933	Portsmouth, VA			
		Marr.	20 Aug 1955	Knoxville, TN			
	Full Name of Spouse	Death					
	Marjorie D. Blevins	Burial					
	3	Birth					
		Marr.					
	Full Name of Spouse	Death					
		Burial					
	4	Birth					
		Marr.					
	Full Name of Spouse	Death					
		Burial					
	5	Birth					
		Marr.					
	Full Name of Spouse	Death					
		Burial					
	6	Birth					
		Marr.					
	Full Name of Spouse	Death					
		Burial					
	7	Birth					
		Marr.					
	Full Name of Spouse	Death					
		Burial					
	8	Birth					
		Marr.					
	Full Name of Spouse	Death					
		Burial					

Compiler

Address

City, State, Zip

Date

Notes:

Form A100. Family Group Sheet by The Everton Publishers, P.O. Box 368, Logan, UT 84321. Publishers of *The Genealogical Helper*. Send for a free catalogue with list and full descriptions of many genealogical aids.

Husband's Full Name

Additional Children and Sources:

Husband's name

Wife's name

Sex	Children's Names in Full (Arrange in order of birth)	Children's Data	Day Month Year	City, Town or Place County or Province, etc. State or Country	Add. info. on Child
	9	Birth			
		Marr.			
	Full Name of Spouse	Death			
		Burial			
	10	Birth			
		Marr.			
	Full Name of Spouse	Death			
		Burial			
	11	Birth			
		Marr.			
	Full Name of Spouse	Death			
		Burial			
	12	Birth			
		Marr.			
	Full Name of Spouse	Death			
		Burial			
	13	Birth			
		Marr.			
	Full Name of Spouse	Death			
		Burial			
	14	Birth			
		Marr.			
	Full Name of Spouse	Death			
		Burial			
	15	Birth			
		Marr.			
	Full Name of Spouse	Death			
		Burial			

Sources for Husband:

Sources for Wife:

Sources for Children:

Additional Information:

Family Group Sheet

Husband's Full Name William Lloyd Proffitt **Chart No.**

Husband's Data	Day Month Year	City, Town or Place	County or Province, etc.	State or Country	Add. Info. on Husband
Birth	3 Mar 1929	Buckingham County, VA			
Chr'nd					
Marr.	1 Aug 1953	Richmond, VA			
Death					
Burial					

Places of Residence

Occupation | Church Affiliation | Military Rec.

Other wives, if any. No. (1) (2) etc.
Make separate sheet for each marr.

His Father William Washington Proffitt Mother's Maiden Name Mary Lola Patterson

Wife's Full Maiden Name Barbara Ann Alexander

Wife's Data	Day Month Year	City, Town or Place	County or Province, etc	State or Country	Add. Info. on Wife
Birth	20 Jan 1930	Richmond, VA			
Chr'nd					
Death					
Burial					

Places of Residence

Occupation | Church Affiliation | Military Rec.

Other husbands, if any. No. (1) (2) etc.
Make separate sheet for each marr.

Her Father James Suddath Alexander Mother's Maiden Name Nannie Mabel Ayres

Sex	Childrens Names in Full (Arrange in order of birth)	Childrens Data	Day Month Year	City, Town or Place	County or Province, etc.	State or Country	Add. info. on Children
	1 William Barry	Birth	19 Sep 1956	Richmond, VA			
		Marr.	7 Aug 1982				
	Full Name of Spouse	Death					
	Elizabeth Bailey	Burial					
	2 Susan Leigh	Birth	30 Jan 1959	Richmond, VA			
		Marr.					
	Full Name of Spouse	Death					
		Burial					
	3 Bryan Lloyd	Birth	21 Sep 1962	Richmond, VA			
		Marr.					
	Full Name of Spouse	Death					
		Burial					
	4	Birth					
		Marr.					
	Full Name of Spouse	Death					
		Burial					
	5	Birth					
		Marr.					
	Full Name of Spouse	Death					
		Burial					
	6	Birth					
		Marr.					
	Full Name of Spouse	Death					
		Burial					
	7	Birth					
		Marr.					
	Full Name of Spouse	Death					
		Burial					
	8	Birth					
		Marr.					
	Full Name of Spouse	Death					
		Burial					

Compiler

Address

City, State, Zip

Date

Notes:

Form A100 Family Group Sheet by The Everton Publishers, P.O. Box 368, Logan, UT 84321. Publishers of The Genealogical Helper. Send for a free catalogue with list and full descriptions of many genealogical aids.

Husband's Full Name _____

Additional Children and Sources:

Husband's name

Wife's name

Sex	Children's Names in Full (Arrange in order of birth)	Children's Data	Day Month Year	City, Town or Place County or Province, etc. State or Country	Add. info. on Child
	9	Birth			
		Marr.			
	Full Name of Spouse	Death			
		Burial			
	10	Birth			
		Marr.			
	Full Name of Spouse	Death			
		Burial			
	11	Birth			
		Marr.			
	Full Name of Spouse	Death			
		Burial			
	12	Birth			
		Marr.			
	Full Name of Spouse	Death			
		Burial			
	13	Birth			
		Marr.			
	Full Name of Spouse	Death			
		Burial			
	14	Birth			
		Marr.			
	Full Name of Spouse	Death			
		Burial			
	15	Birth			
		Marr.			
	Full Name of Spouse	Death			
		Burial			

Sources for Husband:

Sources for Wife:

Sources for Children:

Additional Information:

Family Group Sheet

Husband's Full Name James Suddath Alexander, Jr. **Chart No.**

Husband's Data	Day Month Year	City, Town or Place	County or Province, etc.	State or Country	Add. Info. on Husband
Birth	24 May 1933	Portsmouth, VA			
Chr'nd					
Marr.	20 Aug 1955	Knoxville, TN			
Death					
Burial					

Places of Residence

Occupation | Church Affiliation | Military Rec.

Other wives, if any. No. (1) (2) etc.
Make separate sheet for each marr.

His Father James Suddath Alexander Mother's Maiden Name Nannie Mabel Ayres

Wife's Full Maiden Name Marjorie D. Blevins

Wife's Data	Day Month Year	City, Town or Place	County or Province, etc.	State or Country	Add. Info. on Wife
Birth	13 Apr 1933				
Chr'nd					
Death					
Burial					

Places of Residence

Occupation | Church Affiliation | Military Rec.

Other husbands, if any. No. (1) (2) etc.
Make separate sheet for each marr.

Her Father James H. Blevins Mother's Maiden Name Iva Allen

Sex	Childrens Names in Full (Arrange in order of birth)	Childrens Data	Day Month Year	City, Town or Place	County or Province, etc.	State or Country	Add. info. on Children
	1 James Suddath III	Birth	8 Nov 1956	Richmond, VA			
		Marr.	9 Jun 1979				
	Full Name of Spouse	Death					
	Lucendia Ann Knowling	Burial					
	2 Kimberly H.	Birth	6 Nov 1960	Knoxville, TN			
		Marr.					
	Full Name of Spouse	Death					
		Burial					
	3	Birth					
		Marr.					
	Full Name of Spouse	Death					
		Burial					
	4	Birth					
		Marr.					
	Full Name of Spouse	Death					
		Burial					
	5	Birth					
		Marr.					
	Full Name of Spouse	Death					
		Burial					
	6	Birth					
		Marr.					
	Full Name of Spouse	Death					
		Burial					
	7	Birth					
		Marr.					
	Full Name of Spouse	Death					
		Burial					
	8	Birth					
		Marr.					
	Full Name of Spouse	Death					
		Burial					

Compiler

Address

City, State, Zip

Date

Notes:

From A100, Family Group Sheet by The Everton Publishers, P.O. Box 368, Logan, UT 84321. Publishers of The Genealogical Helper. To order this item with his and full descriptions of many genealogical aids.

Husband's Full Name

Additional Children and Sources:

Husband's name

Wife's name

Sex	Children's Names in Full (Arrange in order of birth)	Children's Data	Day Month Year	City, Town or Place County or Province, etc. State or Country	Add. info. on Childr
	9	Birth			
		Marr.			
	Full Name of Spouse	Death			
		Burial			
	10	Birth			
		Marr.			
	Full Name of Spouse	Death			
		Burial			
	11	Birth			
		Marr.			
	Full Name of Spouse	Death			
		Burial			
	12	Birth			
		Marr.			
	Full Name of Spouse	Death			
		Burial			
	13	Birth			
		Marr.			
	Full Name of Spouse	Death			
		Burial			
	14	Birth			
		Marr.			
	Full Name of Spouse	Death			
		Burial			
	15	Birth			
		Marr.			
	Full Name of Spouse	Death			
		Burial			

Sources for Husband:

Sources for Wife:

Sources for Children:

Additional Information:

Family Group Sheet

Husband's Full Name James Suddath Alexander III **Chart No.**

Husband's Data	Day Month Year	City, Town or Place	County or Province, etc.	State or Country	Add. Info. on Husband
Birth	8 Nov 1956	Richmond, VA			
Chr'nd					
Marr.	9 Jun 1979				
Death					
Burial					

Places of Residence

Occupation | Church Affiliation | Military Rec.

Other wives, if any. No. (1) (2) etc
Make separate sheet for each marr.

His Father James Suddath Alexander, Jr. Mother's Maiden Name Marjorie D. Blevins

Wife's Full Maiden Name Lucendia Ann Knowling

Wife's Data	Day Month Year	City, Town or Place	County or Province, etc.	State or Country	Add. Info. on Wife
Birth					
Chr'nd					
Death					
Burial					

Places of Residence

Occupation | Church Affiliation | Military Rec.

Other husbands, if any. No. (1) (2) etc
Make separate sheet for each marr.

Her Father Mother's Maiden Name

Sex	Childrens Names in Full (Arrange in order of birth)	Childrens Data	Day Month Year	City, Town or Place	County or Province, etc.	State or Country	Add. info. on Children
	1 Craig B.	Birth	20 Jul 1982	Knoxville, TN			
	Full Name of Spouse	Marr.					
		Death					
		Burial					
	2 Brent H.	Birth	17 Sep 1984	Knoxville, TN			
	Full Name of Spouse	Marr.					
		Death					
		Burial					
	3	Birth					
	Full Name of Spouse	Marr.					
		Death					
		Burial					
	4	Birth					
	Full Name of Spouse	Marr.					
		Death					
		Burial					
	5	Birth					
	Full Name of Spouse	Marr.					
		Death					
		Burial					
	6	Birth					
	Full Name of Spouse	Marr.					
		Death					
		Burial					
	7	Birth					
	Full Name of Spouse	Marr.					
		Death					
		Burial					
	8	Birth					
	Full Name of Spouse	Marr.					
		Death					
		Burial					

Compiler | Notes:

Address

City, State, Zip

Date

Husband's Full Name _____

P.O. Box 368, Logan, UT 84321. Publishers of The Genealogical Helper. Send for a free catalogue with list and full descriptions of many genealogical aids.

Additional Children and Sources:

Husband's name

Wife's name

Sex	Children's Names in Full (Arrange in order of birth)	Children's Data	Day Month Year	City, Town or Place County or Province, etc. State or Country	Add. info. on Childr
	9	Birth			
		Marr.			
	Full Name of Spouse	Death			
		Burial			
	10	Birth			
		Marr.			
	Full Name of Spouse	Death			
		Burial			
	11	Birth			
		Marr.			
	Full Name of Spouse	Death			
		Burial			
	12	Birth			
		Marr.			
	Full Name of Spouse	Death			
		Burial			
	13	Birth			
		Marr.			
	Full Name of Spouse	Death			
		Burial			
	14	Birth			
		Marr.			
	Full Name of Spouse	Death			
		Burial			
	15	Birth			
		Marr.			
	Full Name of Spouse	Death			
		Burial			

Sources for Husband:

Sources for Wife:

Sources for Children:

Additional Information:

Family Group Sheet

Husband's Full Name James Blair Gardner **Chart No.**

Husband's Data	Day Month Year	City, Town or Place	County or Province, etc.	State or Country	Add. Info. on Husband
Birth	16 Aug 1907	Keeling, VA			
Chr'nd					
Marr.	26 Apr 1932	Danville, VA			
Death	5 Jul 1981				
Burial		Danville, VA			

Places of Residence

Occupation Church Affiliation Military Rec.

Other wives, if any No. (1) (2) etc. Make separate sheet for each marr.

His Father Benjamin Blair Gardner Mother's Maiden Name Mary Keeling

Wife's Full Maiden Name Frances Louise Alexander

Wife's Data	Day Month Year	City, Town or Place	County or Province, etc	State or Country	Add. Info. on Wife
Birth	9 Dec 1913	Greenville, SC			
Chr'nd					
Death					
Burial					

Places of Residence

Occupation Church Affiliation Military Rec.

Other husbands, if any No. (1) (2) etc. Make separate sheet for each marr.

Her Father William Oscar Alexander Mother's Maiden Name Louisa Rebecca Dilworth

Sex	Childrens Names in Full (Arrange in order of birth)	Childrens Data	Day Month Year	City, Town or Place	County or Province, etc.	State or Country	Add. info. on Children
	1 Frances Kay	Birth	31 Mar 1938	Danville, VA			
		Marr.	3 Aug 1956	Ft. Benning, GA			
	Full Name of Spouse	Death					
	James Alfred Barr	Burial					
	2	Birth					
		Marr.					
	Full Name of Spouse	Death					
		Burial					
	3	Birth					
		Marr.					
	Full Name of Spouse	Death					
		Burial					
	4	Birth					
		Marr.					
	Full Name of Spouse	Death					
		Burial					
	5	Birth					
		Marr.					
	Full Name of Spouse	Death					
		Burial					
	6	Birth					
		Marr.					
	Full Name of Spouse	Death					
		Burial					
	7	Birth					
		Marr.					
	Full Name of Spouse	Death					
		Burial					
	8	Birth					
		Marr.					
	Full Name of Spouse	Death					
		Burial					

Compiler

Address

City, State, Zip

Date

Notes:

Form A100, Family Group Sheet by The Everton Publishers, P.O. Box 368, Logan, UT 84321. Publishers of The Genealogical Helper. Send for a free catalogue with list and full descriptions of many genealogical aids.

Husband's Full Name

Additional Children and Sources:

Husband's name

Wife's name

Sex	Children's Names in Full (Arrange in order of birth)	Children's Data	Day Month Year	City, Town or Place County or Province, etc. State or Country	Add. info. on Childr
	9	Birth			
		Marr.			
	Full Name of Spouse	Death			
		Burial			
	10	Birth			
		Marr.			
	Full Name of Spouse	Death			
		Burial			
	11	Birth			
		Marr.			
	Full Name of Spouse	Death			
		Burial			
	12	Birth			
		Marr.			
	Full Name of Spouse	Death			
		Burial			
	13	Birth			
		Marr.			
	Full Name of Spouse	Death			
		Burial			
	14	Birth			
		Marr.			
	Full Name of Spouse	Death			
		Burial			
	15	Birth			
		Marr.			
	Full Name of Spouse	Death			
		Burial			

Sources for Husband:

Sources for Wife:

Sources for Children:

Additional Information:

Family Group Sheet

Husband's Full Name James Alfred Barr **Chart No.**

Husband's Data	Day Month Year	City, Town or Place	County or Province, etc.	State or Country	Add. Info. on Husband
Birth					
Chr'nd					
Marr.	3 Aug 1956	Ft. Benning, GA			
Death					
Burial					

Places of Residence

Occupation | Church Affiliation | Military Rec.

Other wives, if any. No. (1) (2) etc.
Make separate sheet for each marr.

His Father | Mother's Maiden Name

Wife's Full Maiden Name Frances Kay Gardner

Wife's Data	Day Month Year	City, Town or Place	County or Province, etc.	State or Country	Add. Info. on Wife
Birth	31 Mar 1938	Danville, VA			
Chr'nd					
Death					
Burial					

Places of Residence

Occupation | Church Affiliation | Military Rec.

Other husbands, if any. No. (1) (2) etc.
Make separate sheet for each marr.

Her Father James Blair Gardner | Mother's Maiden Name Frances Louise Alexander

Sex	Childrens Names in Full (Arrange in order of birth)	Childrens Data	Day Month Year	City, Town or Place	County or Province, etc.	State or Country	Add. info. on Children
	1 Deborah Katherine	Birth	20 Sep 1957	Ft Benning, GA			
		Marr.					
	Full Name of Spouse	Death					
	Michael Edward Boswell	Burial					
	2 Susan Gardner	Birth	3 Mar 1959	Danville, VA			
		Marr.					
	Full Name of Spouse	Death					
	David Lee Vaught	Burial					
	3 James Alfred, Jr.	Birth	24 Jul 1962	Birmingham, AL			*d/o Joseph John & Isabel Margaret O'Brian Healy
		Marr.	4 Feb 1984	Danville, VA			
	Full Name of Spouse b. 15 Nov 1961	Death					
	Megan Elizabeth Healy*	Burial					
	4	Birth					
		Marr.					
	Full Name of Spouse	Death					
		Burial					
	5	Birth					
		Marr.					
	Full Name of Spouse	Death					
		Burial					
	6	Birth					
		Marr.					
	Full Name of Spouse	Death					
		Burial					
	7	Birth					
		Marr.					
	Full Name of Spouse	Death					
		Burial					
	8	Birth					
		Marr.					
	Full Name of Spouse	Death					
		Burial					

Compiler | Notes:

Address

City, State, Zip

Date

From A100 Family Group Sheet by The Everton Publishers, P.O. Box 368, Logan, UT 84321. Publishers of The Genealogical Helper. Send for a free catalogue with list and full descriptions of many genealogical aids.

Husband's Full Name

Additional Children and Sources:

Husband's name

Wife's name

Sex	Childrens Names in Full (Arrange in order of birth)	Childrens Data	Day Month Year	City, Town or Place County or Province, etc. State or Country	Add. info. on Childr
	9	Birth			
		Marr.			
	Full Name of Spouse	Death			
		Burial			
	10	Birth			
		Marr.			
	Full Name of Spouse	Death			
		Burial			
	11	Birth			
		Marr.			
	Full Name of Spouse	Death			
		Burial			
	12	Birth			
		Marr.			
	Full Name of Spouse	Death			
		Burial			
	13	Birth			
		Marr.			
	Full Name of Spouse	Death			
		Burial			
	14	Birth			
		Marr.			
	Full Name of Spouse	Death			
		Burial			
	15	Birth			
		Marr.			
	Full Name of Spouse	Death			
		Burial			

Sources for Husband:

Sources for Wife:

Sources for Children:

Additional Information:

Family Group Sheet

Husband's Full Name Michael Edward Boswell **Chart No.**

Husband's Data	Day Month Year	City, Town or Place	County or Province, etc.	State or Country	Add. Info. on Husband
Birth					
Chr'nd					
Marr.					
Death					
Burial					

Places of Residence

Occupation | Church Affiliation | Military Rec.

Other wives, if any. No. (1) (2) etc.
Make separate sheet for each marr.

His Father Edward M. Boswell | Mother's Maiden Name Bobbie Covington

Wife's Full Maiden Name Deborah Katherine Barr

Wife's Data	Day Month Year	City, Town or Place	County or Province, etc	State or Country	Add. Info. on Wife
Birth	20 Sep 1957	Ft Benning, GA			
Chr'nd					
Death					
Burial					

Places of Residence

Occupation | Church Affiliation | Military Rec.

Other husbands, if any. No. (1) (2) etc.
Make separate sheet for each marr.

Her Father James Alfred Barr | Mother's Maiden Name Frances Kay Gardner

Sex	Children's Names in Full (Arrange in order of birth)	Children's Data	Day Month Year	City, Town or Place	County or Province, etc.	State or Country	Add. info. on Children
	1 Christopher Michael	Birth	30 Jul 1978	Danville, VA			
	Full Name of Spouse	Marr.					
		Death					
		Burial					
	2 Blair Frances	Birth	24 Apr 1980	Danville, VA			
	Full Name of Spouse	Marr.					
		Death					
		Burial					
	3	Birth					
	Full Name of Spouse	Marr.					
		Death					
		Burial					
	4	Birth					
	Full Name of Spouse	Marr.					
		Death					
		Burial					
	5	Birth					
	Full Name of Spouse	Marr.					
		Death					
		Burial					
	6	Birth					
	Full Name of Spouse	Marr.					
		Death					
		Burial					
	7	Birth					
	Full Name of Spouse	Marr.					
		Death					
		Burial					
	8	Birth					
	Full Name of Spouse	Marr.					
		Death					
		Burial					

Compiler | Notes:

Address

City, State, Zip

Date

Form A100, Family Group Sheet by The Everton Publishers, P.O. Box 368, Logan, UT 84321. Publishers of *The Genealogical Helper*. Send for a free catalogue with list and full descriptions of many genealogical aids.

Husband's Full Name

Additional Children and Sources:

Husband's name

Wife's name

Sex	Children's Names in Full (Arrange in order of birth)	Children's Data	Day Month Year	City, Town or Place County or Province, etc. State or Country	Add. info. on Children
	9	Birth			
		Marr.			
	Full Name of Spouse	Death			
		Burial			
	10	Birth			
		Marr.			
	Full Name of Spouse	Death			
		Burial			
	11	Birth			
		Marr.			
	Full Name of Spouse	Death			
		Burial			
	12	Birth			
		Marr.			
	Full Name of Spouse	Death			
		Burial			
	13	Birth			
		Marr.			
	Full Name of Spouse	Death			
		Burial			
	14	Birth			
		Marr.			
	Full Name of Spouse	Death			
		Burial			
	15	Birth			
		Marr.			
	Full Name of Spouse	Death			
		Burial			

Sources for Husband:

Sources for Wife:

Sources for Children:

Additional Information:

Family Group Sheet

Husband's Full Name David Lee Vaught **Chart No.**

Husband's Data	Day Month Year	City, Town or Place	County or Province, etc.	State or Country	Add. Info. on Husband
Birth	25 Apr 1954	Nashville, TN			
Chr'nd					
Marr.					
Death					
Burial					

Places of Residence

Occupation Church Affiliation Military Rec.

Other wives, if any. No. (1) (2) etc.
Make separate sheet for each marr.

His Father James Ward Vaught Mother's Maiden Name Tassey

Wife's Full Maiden Name Susan Gardner Barr

Wife's Data	Day Month Year	City, Town or Place	County or Province, etc.	State or Country	Add. Info. on Wife
Birth	3 Mar 1959	Danville, VA			
Chr'nd					
Death					
Burial					

Places of Residence

Occupation Church Affiliation Military Rec.

Other husbands, if any. No. (1) (2) etc.
Make separate sheet for each marr.

Her Father James Alfred Barr Mother's Maiden Name Frances Kay Gardner

Sex	Children's Names in Full (Arrange in order of birth)	Children's Data	Day Month Year	City, Town or Place	County or Province, etc.	State or Country	Add. info. on Children
	1 Jonathan David	Birth	26 Jun 1979	Charlotte, NC			
	Full Name of Spouse	Marr.					
		Death					
		Burial					
	2 Benjamin Joseph	Birth	17 Oct 1981	Charlotte, NC			
	Full Name of Spouse	Marr.					
		Death					
		Burial					
	3	Birth					
	Full Name of Spouse	Marr.					
		Death					
		Burial					
	4	Birth					
	Full Name of Spouse	Marr.					
		Death					
		Burial					
	5	Birth					
	Full Name of Spouse	Marr.					
		Death					
		Burial					
	6	Birth					
	Full Name of Spouse	Marr.					
		Death					
		Burial					
	7	Birth					
	Full Name of Spouse	Marr.					
		Death					
		Burial					
	8	Birth					
	Full Name of Spouse	Marr.					
		Death					
		Burial					

Compiler

Address

City, State, Zip

Date

Notes:

Form A100, Family Group Sheet by The Everton Publishers, P.O. Box 368, Logan, UT 84321. Publishers of The Genealogical Helper. Send for free catalogue with list and full descriptions of many genealogical aids.

Husband's Full Name

Additional Children and Sources:

Husband's name

Wife's name

Sex	Children's Names in Full (Arrange in order of birth)	Children's Data	Day Month Year	City, Town or Place County or Province, etc. State or Country	Add. info. on Children
	9	Birth			
		Marr.			
	Full Name of Spouse	Death			
		Burial			
	10	Birth			
		Marr.			
	Full Name of Spouse	Death			
		Burial			
	11	Birth			
		Marr.			
	Full Name of Spouse	Death			
		Burial			
	12	Birth			
		Marr.			
	Full Name of Spouse	Death			
		Burial			
	13	Birth			
		Marr.			
	Full Name of Spouse	Death			
		Burial			
	14	Birth			
		Marr.			
	Full Name of Spouse	Death			
		Burial			
	15	Birth			
		Marr.			
	Full Name of Spouse	Death			
		Burial			

Sources for Husband:

Sources for Wife:

Sources for Children:

Additional Information:

Family Group Sheet

Husband's Full Name Thomas Oscar Alexander **Chart No.**

Husband's Data	Day Month Year	City, Town or Place	County or Province, etc.	State or Country	Add. Info. on Husband
Birth	1 Mar 1916	Greenville, SC			
Chr'nd					
Marr.	25 Dec 1939	Stuart, VA			
Death	26 Nov 1982	Stuart, VA			
Burial		Stuart, VA			

Places of Residence

Occupation | Church Affiliation | Military Rec. USArmy Med Corps/WWII

Other wives, if any. No. (1) (2) etc.
Make separate sheet for each marr.

His Father William Oscar Alexander | Mother's Maiden Name Louisa Rebecca Dilworth

Wife's Full Maiden Name Lucille Hylton

Wife's Data	Day Month Year	City, Town or Place	County or Province, etc.	State or Country	Add. Info. on Wife
Birth	5 Feb 1921	Vesta, VA			
Chr'nd					
Death					
Burial					

Places of Residence

Occupation | Church Affiliation | Military Rec.

Other husbands, if any. No. (1) (2) etc.
Make separate sheet for each marr.

Her Father Luther Wade Hylton | Mother's Maiden Name Fannie Belle Cochram

Sex	Children's Names in Full (Arrange in order of birth)	Children's Data	Day Month Year	City, Town or Place	County or Province, etc.	State or Country	Add. info. on Children
	1 William Wade	Birth	25 Nov 1947	Stuart, Patrick County, VA			m. 2 17 Apr 1983 Teresa Sue Goard
		Marr.	June 1968				
	Full Name of Spouse	Death					
	Joanne Hill	Burial					
	2 Linda Lea	Birth	7 Aug 1952	Stuart, VA			
		Marr.	27 Jul 1975				
	Full Name of Spouse	Death					
	Ronald Cecil Lawson	Burial					
	3	Birth					
		Marr.					
	Full Name of Spouse	Death					
		Burial					
	4	Birth					
		Marr.					
	Full Name of Spouse	Death					
		Burial					
	5	Birth					
		Marr.					
	Full Name of Spouse	Death					
		Burial					
	6	Birth					
		Marr.					
	Full Name of Spouse	Death					
		Burial					
	7	Birth					
		Marr.					
	Full Name of Spouse	Death					
		Burial					
	8	Birth					
		Marr.					
	Full Name of Spouse	Death					
		Burial					

Compiler

Address

City, State, Zip

Date

Notes:

Form A100, Family Group Sheet by The Everton Publishers, P.O. Box 368, Logan, Utah 84321. Publishers of "The Genealogical Helper." Send for a free catalogue with list and full descriptions of many genealogical aids.

Husband's Full Name

Additional Children and Sources:

Husband's name

Wife's name

Sex	Childrens Names in Full (Arrange in order of birth)	Childrens Data	Day Month Year	City, Town or Place County or Province, etc. State or Country	Add. info. on Childre
	9	Birth			
		Marr.			
	Full Name of Spouse	Death			
		Burial			
	10	Birth			
		Marr.			
	Full Name of Spouse	Death			
		Burial			
	11	Birth			
		Marr.			
	Full Name of Spouse	Death			
		Burial			
	12	Birth			
		Marr.			
	Full Name of Spouse	Death			
		Burial			
	13	Birth			
		Marr.			
	Full Name of Spouse	Death			
		Burial			
	14	Birth			
		Marr.			
	Full Name of Spouse	Death			
		Burial			
	15	Birth			
		Marr.			
	Full Name of Spouse	Death			
		Burial			

Sources for Husband:

Sources for Wife:

Sources for Children:

Additional Information:

Family Group Sheet

Husband's Full Name William Wade Alexander (p. 1 of 2) **Chart No.**

Husband's Data	Day Month Year	City, Town or Place	County or Province, etc.	State or Country	Add. Info. on Husband
Birth	25 Nov 1947	Stuart, Patrick County, VA			
Chr'nd					
Marr.	Jun 1968				
Death					
Burial					

Places of Residence

Occupation | Church Affiliation | Military Rec.

Other wives, if any. No. (1) (2) etc. Make separate sheet for each marr. 2. Teresa Sue Goard

His Father Thomas Oscar Alexander Mother's Maiden Name Lucille Hylton

Wife's Full Maiden Name Joanne Hill

Wifes Data	Day Month Year	City, Town or Place	County or Province, etc	State or Country	Add. Info. on Wife
Birth	1 Aug 1945	Claudville, VA			
Chr'nd					
Death					
Burial					

Places of Residence

Occupation | Church Affiliation | Military Rec.

Other husbands, if any. No. (1) (2) etc. Make separate sheet for each marr.

Her Father Hobart Hill Mother's Maiden Name Ruth Hubbard

Sex	Childrens Names in Full (Arrange in order of birth)	Childrens Data	Day Month Year	City, Town or Place	County or Province, etc.	State or Country	Add. info. on Children
	1 William Wade, Jr.	Birth	22 Sep 1975	Stuart, VA			
	Full Name of Spouse	Marr.					
		Death					
		Burial					
	2 Pamela Ruth	Birth	11 Oct 1977	Stuart, VA			
	Full Name of Spouse	Marr.					
		Death					
		Burial					
	3	Birth					
	Full Name of Spouse	Marr.					
		Death					
		Burial					
	4	Birth					
	Full Name of Spouse	Marr.					
		Death					
		Burial					
	5	Birth					
	Full Name of Spouse	Marr.					
		Death					
		Burial					
	6	Birth					
	Full Name of Spouse	Marr.					
		Death					
		Burial					
	7	Birth					
	Full Name of Spouse	Marr.					
		Death					
		Burial					
	8	Birth					
	Full Name of Spouse	Marr.					
		Death					
		Burial					

Compiler

Address

City, State, Zip

Date

Notes:

From A100, Family Group Sheet by The Everton Publishers, P.O. Box 368, Logan, UT 84321. Publishers of *The Genealogical Helper*. Send for a free catalogue with list and full descriptions of many genealogical aids.

Husband's Full Name _____

Additional Children and Sources:

Husband's name

Wife's name

Sex	Children's Names in Full (Arrange in order of birth)	Children's Data	Day Month Year	City, Town or Place County or Province, etc. State or Country	Add. info. on Children
	9	Birth			
		Marr.			
	Full Name of Spouse	Death			
		Burial			
	10	Birth			
		Marr.			
	Full Name of Spouse	Death			
		Burial			
	11	Birth			
		Marr.			
	Full Name of Spouse	Death			
		Burial			
	12	Birth			
		Marr.			
	Full Name of Spouse	Death			
		Burial			
	13	Birth			
		Marr.			
	Full Name of Spouse	Death			
		Burial			
	14	Birth			
		Marr.			
	Full Name of Spouse	Death			
		Burial			
	15	Birth			
		Marr.			
	Full Name of Spouse	Death			
		Burial			

Sources for Husband:

Sources for Wife:

Sources for Children:

Additional Information:

Family Group Sheet

Husband's Full Name William Wade Alexander (p. 2 of 2) **Chart No.**

Husband's Data	Day Month Year	City, Town or Place	County or Province, etc.	State or Country	Add. Info. on Husband
Birth	25 Nov 1947	Stuart, Patrick County, VA			
Chr'nd					
Marr.	17 Apr 1983	Stuart, VA			
Death					
Burial					

Places of Residence

Occupation | Church Affiliation | Military Rec.

Other wives, if any. No. (1) (2) etc. Make separate sheet for each marr. 1. Joanne Hill

His Father Thomas Oscar Alexander | Mother's Maiden Name Lucille Hylton

Wife's Full Maiden Name Teresa Sue Goard

Wife's Data	Day Month Year	City, Town or Place	County or Province, etc	State or Country	Add. Info. on Wife
Birth					
Chr'nd					
Death					
Burial					

Places of Residence

Occupation | Church Affiliation | Military Rec.

Other husbands, if any. No. (1) (2) etc. Make separate sheet for each marr.

Her Father Edgar Goard | Mother's Maiden Name Bertha Newman

Sex	Children's Names in Full (Arrange in order of birth)	Children's Data	Day Month Year	City, Town or Place	County or Province, etc.	State or Country	Add. info. on Children
	1 Julie Victoria	Birth	4 Sep 1984	Stuart, VA			
		Marr.					
	Full Name of Spouse	Death					
		Burial					
	2	Birth					
		Marr.					
	Full Name of Spouse	Death					
		Burial					
	3	Birth					
		Marr.					
	Full Name of Spouse	Death					
		Burial					
	4	Birth					
		Marr.					
	Full Name of Spouse	Death					
		Burial					
	5	Birth					
		Marr.					
	Full Name of Spouse	Death					
		Burial					
	6	Birth					
		Marr.					
	Full Name of Spouse	Death					
		Burial					
	7	Birth					
		Marr.					
	Full Name of Spouse	Death					
		Burial					
	8	Birth					
		Marr.					
	Full Name of Spouse	Death					
		Burial					

Compiler

Address

City, State, Zip

Date

Notes:

Form A100. Family Group Sheet by The Everton Publishers, P.O. Box 368, Logan, UT 84321. Publishers of *The Genealogical Helper*. Send for a free catalogue with list and full descriptions of many genealogical aids.

Husband's Full Name

Additional Children and Sources:

Husband's name

Wife's name

Sex	Childrens Names in Full (Arrange in order of birth)	Childrens Data	Day Month Year	City, Town or Place County or Province, etc. State or Country	Add. info. on Childr
	9	Birth			
		Marr.			
	Full Name of Spouse	Death			
		Burial			
	10	Birth			
		Marr.			
	Full Name of Spouse	Death			
		Burial			
	11	Birth			
		Marr.			
	Full Name of Spouse	Death			
		Burial			
	12	Birth			
		Marr.			
	Full Name of Spouse	Death			
		Burial			
	13	Birth			
		Marr.			
	Full Name of Spouse	Death			
		Burial			
	14	Birth			
		Marr.			
	Full Name of Spouse	Death			
		Burial			
	15	Birth			
		Marr.			
	Full Name of Spouse	Death			
		Burial			

Sources for Husband:

Sources for Wife:

Sources for Children:

Additional Information:

Family Group Sheet

Husband's Full Name Ronald Cecil Lawson **Chart No.**

Husband's Data	Day Month Year	City, Town or Place	County or Province, etc.	State or Country	Add. Info. on Husband
Birth	29 Aug 1950	Stuart, Patrick County, VA			
Chr'nd					
Marr.	27 Jul 1975				
Death					
Burial					

Places of Residence

Occupation Church Affiliation Military Rec.

Other wives, if any. No. (1) (2) etc.
Make separate sheet for each marr.

His Father Cecil Abraham Lawson Mother's Maiden Name Virginia Ruth Arrington

Wife's Full Maiden Name Linda Lea Alexander

Wife's Data	Day Month Year	City, Town or Place	County or Province, etc.	State or Country	Add. Info. on Wife
Birth	7 Aug 1952	Stuart, Patrick County, VA			
Chr'nd					
Death					
Burial					

Places of Residence

Occupation Church Affiliation Military Rec.

Other husbands, if any. No. (1) (2) etc.
Make separate sheet for each marr.

Her Father Thomas Oscar Alexander Mother's Maiden Name Lucille Hylton

Sex	Childrens Names in Full (Arrange in order of birth)	Childrens Data	Day Month Year	City, Town or Place	County or Province, etc.	State or Country	Add. info. on Children
	1 Jenny Leigh	Birth	25 Sep 1977	Waynesboro,	Augusta County,	VA	
	Full Name of Spouse	Marr.					
		Death					
		Burial					
	2 Robert Cecil	Birth	27 Nov 1979	Waynesboro,	VA		
	Full Name of Spouse	Marr.					
		Death					
		Burial					
	3	Birth					
	Full Name of Spouse	Marr.					
		Death					
		Burial					
	4	Birth					
	Full Name of Spouse	Marr.					
		Death					
		Burial					
	5	Birth					
	Full Name of Spouse	Marr.					
		Death					
		Burial					
	6	Birth					
	Full Name of Spouse	Marr.					
		Death					
		Burial					
	7	Birth					
	Full Name of Spouse	Marr.					
		Death					
		Burial					
	8	Birth					
	Full Name of Spouse	Marr.					
		Death					
		Burial					

Compiler

Address

City, State, Zip

Date

Notes:

Form A1100, Family Group Sheet, © The Everton Publishers, P.O. Box 368, Logan, UT 84321 Printed in the U.S.A. The Genealogical Helper. Send for a free catalogue with list and full descriptions of many genealogical aids.

'usband's Full Name

Additional Children and Sources:

Husband's name

Wife's name

Sex	Children's Names in Full (Arrange in order of birth)	Children's Data	Day Month Year	City, Town or Place County or Province, etc. State or Country	Add. info. on Childr
	9	Birth			
		Marr.			
	Full Name of Spouse	Death			
		Burial			
	10	Birth			
		Marr.			
	Full Name of Spouse	Death			
		Burial			
	11	Birth			
		Marr.			
	Full Name of Spouse	Death			
		Burial			
	12	Birth			
		Marr.			
	Full Name of Spouse	Death			
		Burial			
	13	Birth			
		Marr.			
	Full Name of Spouse	Death			
		Burial			
	14	Birth			
		Marr.			
	Full Name of Spouse	Death			
		Burial			
	15	Birth			
		Marr.			
	Full Name of Spouse	Death			
		Burial			

Sources for Husband:

Sources for Wife:

Sources for Children:

Additional Information:

Family Group Sheet

Husband's Full Name Wade Thomas Alexander **Chart No.**

Husband's Data	Day Month Year	City, Town or Place	County or Province, etc.	State or Country	Add. Info. on Husband
Birth	25 Jul 1878	Oconee County, SC			
Chr'nd					
Marr.					
Death	19 Oct 1959	Oconee County, SC			
Burial		Coneross Baptist Church Cemetery, Oconee County, SC			

Places of Residence

Occupation Church Affiliation Military Rec.

Other wives: if any No. (1) (2) etc. Make separate sheet for each marr. 2. Mrs. Myra Murphree Duckworth (m. 2 Apr 1948)

His Father Theodore Decatur Alexander Mother's Maiden Name Margaret Elizabeth Dickson

Wife's Full Maiden Name Bertie Keith

Wife's Data	Day Month Year	City, Town or Place	County or Province, etc	State or Country	Add. Info. on Wife
Birth	15 Jan 1879				
Chr'nd					
Death	12 Mar 1931				
Burial		Coneross Baptist Church Cemetery, Oconee County, SC			

Places of Residence

Occupation Church Affiliation Military Rec.

Other husbands: if any No. (1) (2) etc. Make separate sheet for each marr.

Her Father William O. Keith Mother's Maiden Name

Sex	Children's Names in Full (Arrange in order of birth)	Children's Data	Day Month Year	City, Town or Place	County or Province, etc.	State or Country	Add. info. on Children
	1 Vera	Birth	Sept 1897				
		Marr.					
	Full Name of Spouse	Death	Feb 1902				
		Burial					
	2 William Keith	Birth	22 Jan 1900				
		Marr.	20 Aug 1921	Oconee County, SC			
	Full Name of Spouse	Death	21 Feb 1985				
	Mary Gambrell	Burial		Oconee Mem Park, Seneca, SC			
	3 James Dickson	Birth	31 Aug 1909				
		Marr.	9 Jul 1937				
	Full Name of Spouse	Death	7 Apr 1976				
	Eunice Cannon	Burial		Oconee Mem Park, Seneca, SC			
	4 William Thomas	Birth					
		Marr.					
	Full Name of Spouse	Death	d. in infancy				
		Burial					
	5 Bessie Dean	Birth	18 Jan 1913	Walhalla, SC			
		Marr.	25 Oct 1931	Oconee County, SC			
	Full Name of Spouse	Death					
	Reese Harriman Holbrook	Burial					
	6	Birth					
		Marr.					
	Full Name of Spouse	Death					
		Burial					
	7	Birth					
		Marr.					
	Full Name of Spouse	Death					
		Burial					
	8	Birth					
		Marr.					
	Full Name of Spouse	Death					
		Burial					

Compiler

Address

City, State, Zip

Date

Notes:

Form A100. Family Group Sheet by The Everton Publishers, P.O. Box 368, Logan, UT 84321. Publishers of The Genealogical Helper. Send for a free catalogue with list and full descriptions of many genealogical aids.

Husband's Full Name

Additional Children and Sources:

Husband's name

Wife's name

Sex	Childrens Names in Full (Arrange in order of birth)	Childrens Data	Day Month Year	City, Town or Place County or Province, etc. State or Country	Add. info. on Childre
	9	Birth			
		Marr.			
	Full Name of Spouse	Death			
		Burial			
	10	Birth			
		Marr.			
	Full Name of Spouse	Death			
		Burial			
	11	Birth			
		Marr.			
	Full Name of Spouse	Death			
		Burial			
	12	Birth			
		Marr.			
	Full Name of Spouse	Death			
		Burial			
	13	Birth			
		Marr.			
	Full Name of Spouse	Death			
		Burial			
	14	Birth			
		Marr.			
	Full Name of Spouse	Death			
		Burial			
	15	Birth			
		Marr.			
	Full Name of Spouse	Death			
		Burial			

Sources for Husband:

Sources for Wife:

Sources for Children:

Additional Information:

Family Group Sheet

Husband's Full Name William Keith Alexander **Chart No.**

Husband's Data	Day Month Year	City, Town or Place	County or Province, etc.	State or Country	Add. Info. on Husband
Birth	22 Jan 1900				a Mason
Chr'nd					
Marr.	20 Aug 1921	Oconee County, SC			
Death	21 Feb 1985				
Burial		Oconee Memorial Park, Seneca, SC			

Places of Residence

Occupation | Church Affiliation | Military Rec.

Other wives, if any. No. (1) (2) etc.
Make separate sheet for each marr.

His Father Wade Thomas Alexander Mother's Maiden Name Betty Keith

Wife's Full Maiden Name Mary Gambrell

Wife's Data	Day Month Year	City, Town or Place	County or Province, etc.	State or Country	Add. Info. on Wife
Birth					
Chr'nd					
Death					
Burial					

Places of Residence

Occupation | Church Affiliation | Military Rec.

Other husbands, if any. No. (1) (2) etc.
Make separate sheet for each marr.

Her Father Mother's Maiden Name

Sex	Children's Names in Full (Arrange in order of birth)	Children's Data	Day Month Year	City, Town or Place	County or Province, etc.	State or Country	Add. info. on Children
	1 Claude Neal	Birth	30 Oct 1922	Oconee County, SC			
		Marr.	3 Nov 1946	Oconee County, SC			
	Full Name of Spouse	Death	25 Jun 1983				
	Millie Virginia Cleveland	Burial		Oconee Mem Park, Seneca, SC			
	2	Birth					
		Marr.					
	Full Name of Spouse	Death					
		Burial					
	3	Birth					
		Marr.					
	Full Name of Spouse	Death					
		Burial					
	4	Birth					
		Marr.					
	Full Name of Spouse	Death					
		Burial					
	5	Birth					
		Marr.					
	Full Name of Spouse	Death					
		Burial					
	6	Birth					
		Marr.					
	Full Name of Spouse	Death					
		Burial					
	7	Birth					
		Marr.					
	Full Name of Spouse	Death					
		Burial					
	8	Birth					
		Marr.					
	Full Name of Spouse	Death					
		Burial					

Compiler

Address

City, State, Zip

Date

Notes:

P.O. Box 368, Logan, UT 84321. Publishers of *The Genealogical Helper*. Send for a free catalogue with list and full descriptions of many genealogical aids.

Husband's Full Name

Additional Children and Sources:

Husband's name

Wife's name

Sex	Childrens Names in Full (Arrange in order of birth)	Childrens Data	Day Month Year	City, Town or Place County or Province, etc. State or Country	Add. info. on Childrn
	9	Birth			
		Marr.			
	Full Name of Spouse	Death			
		Burial			
	10	Birth			
		Marr.			
	Full Name of Spouse	Death			
		Burial			
	11	Birth			
		Marr.			
	Full Name of Spouse	Death			
		Burial			
	12	Birth			
		Marr.			
	Full Name of Spouse	Death			
		Burial			
	13	Birth			
		Marr.			
	Full Name of Spouse	Death			
		Burial			
	14	Birth			
		Marr.			
	Full Name of Spouse	Death			
		Burial			
	15	Birth			
		Marr.			
	Full Name of Spouse	Death			
		Burial			

Sources for Husband:

Sources for Wife:

Sources for Children:

Additional Information:

Family Group Sheet

Husband's Full Name Claude Neal Alexander **Chart No.**

Husband's Data	Day Month Year	City, Town or Place	County or Province, etc.	State or Country	Add. Info. on Husband
Birth	30 Oct 1922	Oconee County, SC			
Chr'nd					
Marr.	3 Nov 1946	Oconee County, SC			
Death	25 Jun 1983				
Burial		Oconee Memorial Park, Seneca, SC			

Places of Residence

Occupation | Church Affiliation | Military Rec. USArmy AF / WW II

Other wives, if any. No. (1) (2) etc. Make separate sheet for each marr.

His Father William Keith Alexander Mother's Maiden Name Mary Gambrell

Wife's Full Maiden Name Millie Virginia Cleveland

Wife's Data	Day Month Year	City, Town or Place	County or Province, etc.	State or Country	Add. Info. on Wife
Birth	6 Jul 1923	Seneca, Oconee County, SC			
Chr'nd					
Death					
Burial					

Places of Residence

Occupation | Church Affiliation | Military Rec.

Other husbands, if any. No. (1) (2) etc. Make separate sheet for each marr.

Her Father Harrison Earle Cleveland Mother's Maiden Name Hattie Gilstrap

Sex	Childrens Names in Full (Arrange in order of birth)	Childrens Data	Day Month Year	City, Town or Place	County or Province, etc.	State or Country	Add. info. on Children
	1 Claude Neal, Jr.	Birth	25 Oct 1947	Seneca, SC			
		Marr.	23 Nov 1966	Oconee County, SC			
	Full Name of Spouse	Death					
	Shirley Ann Robinson	Burial					
	2 Virginia Ann	Birth	31 May 1949	Seneca, SC			
		Marr.	27 Jul 1968	Oconee County, SC			
	Full Name of Spouse	Death					
	Ernest Norman Cannon, Jr.	Burial					
	3 Susan Elizabeth	Birth	31 Mar 1951	Seneca, SC			
		Marr.	20 Dec 1970	Oconee County, SC			
	Full Name of Spouse	Death					
	Douglas Edgar Hollifield	Burial					
	4 Thomas Cleveland	Birth	25 Jul 1956	Seneca, SC			
		Marr.					
	Full Name of Spouse	Death					
		Burial					
	5 "Bill" William Keith II	Birth	25 Apr 1962	Anderson, Anderson County, SC			
		Marr.					
	Full Name of Spouse	Death					
		Burial					
	6	Birth					
		Marr.					
	Full Name of Spouse	Death					
		Burial					
	7	Birth					
		Marr.					
	Full Name of Spouse	Death					
		Burial					
	8	Birth					
		Marr.					
	Full Name of Spouse	Death					
		Burial					

Compiler

Address

City, State, Zip

Date

Notes:

P.O. Box 368, Logan, UT 84321. Publishers of *The Genealogical Helper*. Send for a free catalogue with list and full descriptions of many genealogical aids.

Husband's Full Name

Additional Children and Sources:

Husband's name

Wife's name

Sex	Children's Names in Full (Arrange in order of birth)	Children's Data	Day Month Year	City, Town or Place County or Province, etc. State or Country	Add. info. on Childr
	9	Birth			
		Marr.			
	Full Name of Spouse	Death			
		Burial			
	10	Birth			
		Marr.			
	Full Name of Spouse	Death			
		Burial			
	11	Birth			
		Marr.			
	Full Name of Spouse	Death			
		Burial			
	12	Birth			
		Marr.			
	Full Name of Spouse	Death			
		Burial			
	13	Birth			
		Marr.			
	Full Name of Spouse	Death			
		Burial			
	14	Birth			
		Marr.			
	Full Name of Spouse	Death			
		Burial			
	15	Birth			
		Marr.			
	Full Name of Spouse	Death			
		Burial			

Sources for Husband:

Sources for Wife:

Sources for Children:

Additional Information:

Family Group Sheet

Husband's Full Name Claude Neal Alexander, Jr. **Chart No.**

Husband's Data	Day Month Year	City, Town or Place	County or Province, etc.	State or Country	Add. Info. on Husband
Birth	25 Oct 1947	Seneca, Oconee County, SC			
Chr'nd					
Marr.	23 Nov 1966	Oconee County, SC			
Death					
Burial					

Places of Residence

Occupation | Church Affiliation | Military Rec.

Other wives if any No. (1) (2) etc
Make separate sheet for each marr.

His Father Claude Neal Alexander Mother's Maiden Name Millie Virginia Cleveland

Wife's Full Maiden Name Shirley Ann Robinson

Wife's Data	Day Month Year	City, Town or Place	County or Province, etc.	State or Country	Add. Info. on Wife
Birth	14 Jul 1947	Sylva, Jackson County, NC			
Chr'nd					
Death					
Burial					

Places of Residence

Occupation | Church Affiliation | Military Rec.

Other husbands, if any No. (1) (2) etc
Make separate sheet for each marr.

Her Father Christopher Clen Robinson Mother's Maiden Name Elizabeth Leota Moody

Sex	Childrens Names in Full (Arrange in order of birth)	Childrens Data	Day Month Year	City, Town or Place	County or Province, etc.	State or Country	Add. info. on Children
	1 Stacey Lynn	Birth	5 Jun 1971	Anderson, Anderson County, SC			
		Marr.					
	Full Name of Spouse	Death					
		Burial					
	2	Birth					
		Marr.					
	Full Name of Spouse	Death					
		Burial					
	3	Birth					
		Marr.					
	Full Name of Spouse	Death					
		Burial					
	4	Birth					
		Marr.					
	Full Name of Spouse	Death					
		Burial					
	5	Birth					
		Marr.					
	Full Name of Spouse	Death					
		Burial					
	6	Birth					
		Marr.					
	Full Name of Spouse	Death					
		Burial					
	7	Birth					
		Marr.					
	Full Name of Spouse	Death					
		Burial					
	8	Birth					
		Marr.					
	Full Name of Spouse	Death					
		Burial					

Compiler

Address

City, State, Zip

Date

Notes:

Genealogical Helper, P.O. Box 368, Logan, UT 84321. Publishers of The Genealogical Helper. Send for a free catalogue with list and full descriptions of many genealogical aids.

Husband's Full Name

Additional Children and Sources:

Husband's name

Wife's name

Sex	Children's Names in Full (Arrange in order of birth)	Children's Data	Day Month Year	City, Town or Place County or Province, etc. State or Country	Add. info. on Childr
	9	Birth			
		Marr.			
	Full Name of Spouse	Death			
		Burial			
	10	Birth			
		Marr.			
	Full Name of Spouse	Death			
		Burial			
	11	Birth			
		Marr.			
	Full Name of Spouse	Death			
		Burial			
	12	Birth			
		Marr.			
	Full Name of Spouse	Death			
		Burial			
	13	Birth			
		Marr.			
	Full Name of Spouse	Death			
		Burial			
	14	Birth			
		Marr.			
	Full Name of Spouse	Death			
		Burial			
	15	Birth			
		Marr.			
	Full Name of Spouse	Death			
		Burial			

Sources for Husband:

Sources for Wife:

Sources for Children:

Additional Information:

Family Group Sheet

Husband's Full Name Ernest Norman Cannon, Jr. **Chart No.**

Husband's Data	Day Month Year	City, Town or Place	County or Province, etc.	State or Country	Add. Info. on Husband
Birth	2 Mar 1948	Seneca, Oconee County, SC			
Chr'nd					
Marr.	27 Jul 1968	Walhalla, Oconee County, SC			
Death					
Burial					

Places of Residence

Occupation | Church Affiliation | Military Rec.

Other wives, if any. No. (1) (2) etc. Make separate sheet for each marr.

His Father Ernest Norman Cannon Mother's Maiden Name Virginia Pauline Kelly

Wife's Full Maiden Name Virginia Anne Alexander

Wife's Data	Day Month Year	City, Town or Place	County or Province, etc	State or Country	Add. Info. on Wife
Birth	31 May 1949	Seneca, Oconee County, SC			
Chr'nd					
Death					
Burial					

Places of Residence

Occupation | Church Affiliation | Military Rec.

Other husbands, if any. No. (1) (2) etc. Make separate sheet for each marr.

Her Father Claude Neale Alexander Mother's Maiden Name Millie Virginia Cleveland

Sex	Childrens Names in Full (Arrange in order of birth)	Childrens Data	Day Month Year	City, Town or Place	County or Province, etc.	State or Country	Add. info. on Children
	1 Ernest Norman III	Birth	28 Jun 1970	Anderson, Anderson County, SC			
	Full Name of Spouse	Marr.					
		Death					
		Burial					
	2 "Beth" Mary Elizabeth	Birth	20 Aug 1971	Anderson, SC			
	Full Name of Spouse	Marr.					
		Death					
		Burial					
	3 Benjamin Claude	Birth	22 Jun 1983	Anderson, SC			
	Full Name of Spouse	Marr.					
		Death					
		Burial					
	4	Birth					
	Full Name of Spouse	Marr.					
		Death					
		Burial					
	5	Birth					
	Full Name of Spouse	Marr.					
		Death					
		Burial					
	6	Birth					
	Full Name of Spouse	Marr.					
		Death					
		Burial					
	7	Birth					
	Full Name of Spouse	Marr.					
		Death					
		Burial					
	8	Birth					
	Full Name of Spouse	Marr.					
		Death					
		Burial					

Compiler

Address

City, State, Zip

Date

Notes:

P.O. Box 368, Logan, UT 84321. Publishers of *The Genealogical Helper*. Send for a free catalogue with list and full descriptions of many genealogical aids.

Husband's Full Name

Additional Children and Sources:

Husband's name

Wife's name

Sex	Childrens Names in Full (Arrange in order of birth)	Childrens Data	Day Month Year	City, Town or Place County or Province, etc. State or Country	Add. info. on Childr
	9	Birth			
		Marr.			
	Full Name of Spouse	Death			
		Burial			
	10	Birth			
		Marr.			
	Full Name of Spouse	Death			
		Burial			
	11	Birth			
		Marr.			
	Full Name of Spouse	Death			
		Burial			
	12	Birth			
		Marr.			
	Full Name of Spouse	Death			
		Burial			
	13	Birth			
		Marr.			
	Full Name of Spouse	Death			
		Burial			
	14	Birth			
		Marr.			
	Full Name of Spouse	Death			
		Burial			
	15	Birth			
		Marr.			
	Full Name of Spouse	Death			
		Burial			

Sources for Husband:

Sources for Wife:

Sources for Children:

Additional Information:

Family Group Sheet

Husband's Full Name Douglas Edgar Hollifield **Chart No.**

Husband's Data	Day Month Year	City, Town or Place	County or Province, etc.	State or Country	Add. Info. on Husband
Birth	17 Jan 1952	Clayton, Rabun County, GA			
Chr'nd					
Marr.	20 Dec 1970	Oconee County, SC			
Death					
Burial					

Places of Residence

Occupation | Church Affiliation | Military Rec.

Other wives if any No (1) (2) etc
Make separate sheet for each marr

His Father Bill Dillard Hollifield Mother's Maiden Name Ruby Thrift

Wife's Full Maiden Name Susan Elizabeth Alexander

Wife's Data	Day Month Year	City, Town or Place	County or Province, etc	State or Country	Add. Info. on Wife
Birth	31 Mar 1951	Seneca, Oconee County, SC			
Chr'nd					
Death					
Burial					

Places of Residence

Occupation | Church Affiliation | Military Rec.

Other husbands, if any No (1) (2) etc
Make separate sheet for each marr

Her Father Claude Neal Alexander Mother's Maiden Name Millie Virginia Cleveland

Sex	Childrens Names in Full (Arrange in order of birth)	Childrens Data	Day Month Year	City, Town or Place	County or Province, etc.	State or Country	Add. Info. on Children
	1 Matthew Lee	Birth	22 Jul 1972	Anderson, Anderson County, SC			
	Full Name of Spouse	Marr.					
		Death					
		Burial					
	2 Mark Douglas	Birth	19 Mar 1982	Anderson, SC			
	Full Name of Spouse	Marr.					
		Death					
		Burial					
	3	Birth					
	Full Name of Spouse	Marr.					
		Death					
		Burial					
	4	Birth					
	Full Name of Spouse	Marr.					
		Death					
		Burial					
	5	Birth					
	Full Name of Spouse	Marr.					
		Death					
		Burial					
	6	Birth					
	Full Name of Spouse	Marr.					
		Death					
		Burial					
	7	Birth					
	Full Name of Spouse	Marr.					
		Death					
		Burial					
	8	Birth					
	Full Name of Spouse	Marr.					
		Death					
		Burial					

Compiler

Address

City, State, Zip

Date

Notes:

Husband's Full Name

Genealogical Helper. Send for a free catalogue with list and full descriptions of many genealogical aids.
P.O. Box 368, Logan, UT 84321 Publishers of The

Additional Children and Sources:

Husband's name

Wife's name

Sex	Children's Names in Full (Arrange in order of birth)	Children's Data	Day Month Year	City, Town or Place County or Province, etc. State or Country	Add. info. on Childr
	9	Birth			
		Marr.			
	Full Name of Spouse	Death			
		Burial			
	10	Birth			
		Marr.			
	Full Name of Spouse	Death			
		Burial			
	11	Birth			
		Marr.			
	Full Name of Spouse	Death			
		Burial			
	12	Birth			
		Marr.			
	Full Name of Spouse	Death			
		Burial			
	13	Birth			
		Marr.			
	Full Name of Spouse	Death			
		Burial			
	14	Birth			
		Marr.			
	Full Name of Spouse	Death			
		Burial			
	15	Birth			
		Marr.			
	Full Name of Spouse	Death			
		Burial			

Sources for Husband:

Sources for Wife:

Sources for Children:

Additional Information:

Family Group Sheet

Husband's Full Name James Dickson Alexander

Chart No.

Husband's Data	Day Month Year	City, Town or Place	County or Province, etc.	State or Country	Add. Info. on Husband
Birth	31 Aug 1909				
Chr'nd					
Marr.	9 Jul 1937				
Death	7 Apr 1976				
Burial		Oconee Memorial Park, Seneca, SC			

Places of Residence

Occupation | Church Affiliation | Military Rec.

Other wives if any No (1) (2) etc
Make separate sheet for each marr

His Father Wade Thomas Alexander | Mother's Maiden Name Betty Keith

Wife's Full Maiden Name Eunice Cannon

Wifes Data	Day Month Year	City, Town or Place	County or Province, etc	State or Country	Add. Info. on Wife
Birth	c1911	Oconee County, SC			
Chr'nd					
Death	14 Apr 1986				
Burial		Oconee Memorial Park, Seneca, SC			

Places of Residence

Occupation | Church Affiliation | Military Rec.

Other husbands, if any No (1) (2) etc
Make separate sheet for each marr

Her Father Thomas R. Cannon | Mother's Maiden Name Ferbie Williams

Sex	Childrens Names in Full (Arrange in order of birth)	Childrens Data	Day Month Year	City, Town or Place	County or Province, etc.	State or Country	Add. info. on Children
	1 William T.	Birth					
		Marr.					
	Full Name of Spouse	Death					
		Burial					
	2 Linda	Birth					
		Marr.					
	Full Name of Spouse	Death					
		Burial					
	3	Birth					
		Marr.					
	Full Name of Spouse	Death					
		Burial					
	4	Birth					
		Marr.					
	Full Name of Spouse	Death					
		Burial					
	5	Birth					
		Marr.					
	Full Name of Spouse	Death					
		Burial					
	6	Birth					
		Marr.					
	Full Name of Spouse	Death					
		Burial					
	7	Birth					
		Marr.					
	Full Name of Spouse	Death					
		Burial					
	8	Birth					
		Marr.					
	Full Name of Spouse	Death					
		Burial					

Compiler

Address

City, State, Zip

Date

Notes:

P.O. Box 368, Logan, UT 84321. Publishers of The Genealogical Helper. Send for a free catalogue with list and full descriptions of many genealogical aids.

Husband's Full Name

Additional Children and Sources:

Husband's name

Wife's name

Sex	Childrens Names in Full (Arrange in order of birth)	Childrens Data	Day Month Year	City, Town or Place County or Province, etc. State or Country	Add. info. on Childr
	9	Birth			
		Marr.			
	Full Name of Spouse	Death			
		Burial			
	10	Birth			
		Marr.			
	Full Name of Spouse	Death			
		Burial			
	11	Birth			
		Marr.			
	Full Name of Spouse	Death			
		Burial			
	12	Birth			
		Marr.			
	Full Name of Spouse	Death			
		Burial			
	13	Birth			
		Marr.			
	Full Name of Spouse	Death			
		Burial			
	14	Birth			
		Marr.			
	Full Name of Spouse	Death			
		Burial			
	15	Birth			
		Marr.			
	*Full Name of Spouse	Death			
		Burial			

Sources for Husband:

Sources for Wife:

Sources for Children:

Additional Information:

Family Group Sheet

Husband's Full Name Reese Harriman Holbrook **Chart No.**

Husband's Data	Day Month Year	City, Town or Place	County or Province, etc.	State or Country	Add. Info. on Husband
Birth	26 Sep 1897	Carnesville, GA			
Chr'nd					
Marr.	25 Oct 1931	Seneca, Oconee County, SC			
Death					
Burial					

Places of Residence

Occupation | Church Affiliation | Military Rec.

Other wives if any. No. (1) (2) etc. Make separate sheet for each marr.

His Father George Nathan Holbrook Mother's Maiden Name Sally Beck Landrum

Wife's Full Maiden Name Bessie Dean Alexander

Wife's Data	Day Month Year	City, Town or Place	County or Province, etc.	State or Country	Add. Info. on Wife
Birth	18 Jan 1913	Walhalla, SC			
Chr'nd					
Death					
Burial					

Places of Residence

Occupation | Church Affiliation | Military Rec.

Other husbands, if any. No. (1) (2) etc. Make separate sheet for each marr.

Her Father Wade Thomas Alexander Mother's Maiden Name Betty Keith

Sex	Children's Names in Full (Arrange in order of birth)	Children's Data	Day Month Year	City, Town or Place	County or Province, etc.	State or Country	Add. info. on Children
	1 Betty Keith	Birth	1 Oct 1935	Charlotte, Mecklenburg County, NC			
		Marr.	6 Oct 1956	Charlotte, NC			
	Full Name of Spouse	Death					
	Walter Cremens	Burial					
	2 Sally Ann	Birth	16 Jun 1939	Charlotte, NC			m. 2 28 Jan 1984 Max Leo Jackson b. 19 Apr 1929
		Marr.	2 Feb 1961				
	Full Name of Spouse	Death					
	Charles Philip Gamble	Burial					
	3	Birth					
		Marr.					
	Full Name of Spouse	Death					
		Burial					
	4	Birth					
		Marr.					
	Full Name of Spouse	Death					
		Burial					
	5	Birth					
		Marr.					
	Full Name of Spouse	Death					
		Burial					
	6	Birth					
		Marr.					
	Full Name of Spouse	Death					
		Burial					
	7	Birth					
		Marr.					
	Full Name of Spouse	Death					
		Burial					
	8	Birth					
		Marr.					
	Full Name of Spouse	Death					
		Burial					

Compiler

Address

City, State, Zip

Date

Notes:

Husband's Full Name

Form A100. Family Group Sheet by The Everton Publishers, P.O. Box 368, Logan, UT 84321. Publishers of *The Genealogical Helper*. Send for a free catalogue with list and full descriptions of many genealogical aids.

Additional Children and Sources:

Husband's name

Wife's name

Sex	Children's Names in Full (Arrange in order of birth)	Children's Data	Day Month Year	City, Town or Place County or Province, etc. State or Country	Add. info. on Childr
	9	Birth			
		Marr.			
	Full Name of Spouse	Death			
		Burial			
	10	Birth			
		Marr.			
	Full Name of Spouse	Death			
		Burial			
	11	Birth			
		Marr.			
	Full Name of Spouse	Death			
		Burial			
	12	Birth			
		Marr.			
	Full Name of Spouse	Death			
		Burial			
	13	Birth			
		Marr.			
	Full Name of Spouse	Death			
		Burial			
	14	Birth			
		Marr.			
	Full Name of Spouse	Death			
		Burial			
	15	Birth			
		Marr.			
	Full Name of Spouse	Death			
		Burial			

Sources for Husband:

Sources for Wife:

Sources for Children:

Additional Information:

Family Group Sheet

Husband's Full Name Walter Cremens **Chart No.**

Husband's Data	Day Month Year	City, Town or Place	County or Province, etc.	State or Country	Add. Info. on Husband
Birth	16 Nov 1932	Cold Iron, KY			
Chr'nd					
Marr.	6 Oct 1956	Charlotte, Mecklenburg County, NC			
Death					
Burial					

Places of Residence

Occupation Church Affiliation Military Rec.

Other wives: if any No. (1) (2) etc.
Make separate sheet for each marr.

His Father Jack Allen Cremens Mother's Maiden Name Sara Trussell McDaniel

Wife's Full Maiden Name Betty Keith Holbrook

Wife's Data	Day Month Year	City, Town or Place	County or Province, etc	State or Country	Add. Info. on Wife
Birth	1 Oct 1935	Charlotte, NC			
Chr'nd					
Death					
Burial					

Places of Residence

Occupation Church Affiliation Military Rec.

Other husbands, if any No. (1) (2) etc.
Make separate sheet for each marr.

Her Father Reese Harriman Holbrook Mother's Maiden Name Bessie Dean Alexander

Sex	Childrens Names in Full (Arrange in order of birth)	Childrens Data	Day Month Year	City, Town or Place	County or Province, etc.	State or Country	Add. info. on Children
	1 Kimberly Dean	Birth	27 Sep 1957	Charlotte, NC			
	Full Name of Spouse	Marr.					
		Death					
		Burial					
	2 Jeffrey Allen	Birth	17 Oct 1963	Raleigh, Wake County, NC			
	Full Name of Spouse	Marr.					
		Death					
		Burial					
	3	Birth					
	Full Name of Spouse	Marr.					
		Death					
		Burial					
	4	Birth					
	Full Name of Spouse	Marr.					
		Death					
		Burial					
	5	Birth					
	Full Name of Spouse	Marr.					
		Death					
		Burial					
	6	Birth					
	Full Name of Spouse	Marr.					
		Death					
		Burial					
	7	Birth					
	Full Name of Spouse	Marr.					
		Death					
		Burial					
	8	Birth					
	Full Name of Spouse	Marr.					
		Death					
		Burial					

Compiler

Address

City, State, Zip

Date

Notes:

Form A100, Family Group Sheet by The Everton Publishers, P.O. Box 368, Logan, UT 84321. Publishers of The Genealogical Helper. Send for a free catalogue with list and full descriptions of many genealogical aids.

Husband's Full Name

Additional Children and Sources:

Husband's name

Wife's name

Sex	Children's Names in Full (Arrange in order of birth)	Children's Data	Day Month Year	City, Town or Place County or Province, etc. State or Country	Add. info. on Childr
	9	Birth			
		Marr.			
	Full Name of Spouse	Death			
		Burial			
	10	Birth			
		Marr.			
	Full Name of Spouse	Death			
		Burial			
	11	Birth			
		Marr.			
	Full Name of Spouse	Death			
		Burial			
	12	Birth			
		Marr.			
	Full Name of Spouse	Death			
		Burial			
	13	Birth			
		Marr.			
	Full Name of Spouse	Death			
		Burial			
	14	Birth			
		Marr.			
	Full Name of Spouse	Death			
		Burial			
	15	Birth			
		Marr.			
	Full Name of Spouse	Death			
		Burial			

Sources for Husband:

Sources for Wife:

Sources for Children:

Additional Information:

Family Group Sheet

Husband's Full Name Charles Philip Gamble **Chart No.**

Husband's Data	Day Month Year	City, Town or Place	County or Province, etc.	State or Country	Add. Info. on Husband
Birth					
Chr'nd					
Marr.	2 Feb 1961				
Death					
Burial					

Places of Residence

Occupation Church Affiliation Military Rec.

Other wives, if any No. (1) (2) etc. Make separate sheet for each marr.

His Father Mother's Maiden Name

Wife's Full Maiden Name Sally Ann Holbrook

Wife's Data	Day Month Year	City, Town or Place	County or Province, etc	State or Country	Add. Info. on Wife
Birth	16 Jun 1939	Charlotte, Mecklenburg County, NC			
Chr'nd					
Death					
Burial					

Places of Residence

Occupation Church Affiliation Military Rec.

Other husbands, if any No. (1) (2) etc. Make separate sheet for each marr. 2. Max Leo Jackson (m. 28 Jan 1984) b. 19 Apr 1929 Keystone, IN*

Her Father Reese Harriman Holbrook Mother's Maiden Name Bessie Dean Alexander

Sex	Childrens Names in Full (Arrange in order of birth)	Childrens Data	Day Month Year	City, Town or Place County or Province, etc. State or Country	Add. info. on Children
	1 Philip Keith	Birth	29 Sep 1963	Charlotte, NC	
		Marr.			
	Full Name of Spouse	Death			
		Burial			
	2 Eric Reese	Birth	20 Apr 1966	Charlotte, NC	
		Marr.			
	Full Name of Spouse	Death			
		Burial			
	3 John Patrick	Birth	24 Nov 1969	Charlotte, NC	
		Marr.			
	Full Name of Spouse	Death			
		Burial			
	4	Birth			
		Marr.			
	Full Name of Spouse	Death			
		Burial			
	5	Birth			
		Marr.			
	Full Name of Spouse	Death			
		Burial			
	6	Birth		* Leo s/o Arthur Leo & Nellie Opal Felt	
		Marr.		Jackson; 1st wife Jill Baxter;	
	Full Name of Spouse	Death		daughter by Jill: Julie Baxter	
		Burial		Jackson b. 14 Nov 1959 Indianapolis,	
	7	Birth		Marion County, IN	
		Marr.			
	Full Name of Spouse	Death			
		Burial			
	8	Birth			
		Marr.			
	Full Name of Spouse	Death			
		Burial			

Compiler Notes:

Address

City, State, Zip

Date

Husband's Full Name

Form A100, Family Group Sheet by The Everton Publishers, P.O. Box 368, Logan, UT 84321. Publishers of The Genealogical Helper. Send for a free catalogue with list and full descriptions of many genealogical aids.

Additional Children and Sources:

Husband's name

Wife's name

Sex	Children's Names in Full (Arrange in order of birth)	Children's Data	Day Month Year	City, Town or Place County or Province, etc. State or Country	Add. info. on Childr
	9	Birth			
		Marr.			
	Full Name of Spouse	Death			
		Burial			
	10	Birth			
		Marr.			
	Full Name of Spouse	Death			
		Burial			
	11	Birth			
		Marr.			
	Full Name of Spouse	Death			
		Burial			
	12	Birth			
		Marr.			
	Full Name of Spouse	Death			
		Burial			
	13	Birth			
		Marr.			
	Full Name of Spouse	Death			
		Burial			
	14	Birth			
		Marr.			
	Full Name of Spouse	Death			
		Burial			
	15	Birth			
		Marr.			
	Full Name of Spouse	Death			
		Burial			

Sources for Husband:

Sources for Wife:

Sources for Children:

Additional Information:

Family Group Sheet

Husband's Full Name Theodore Lester Alexander **Chart No.**

Husband's Data	Day Month Year	City, Town or Place / County or Province, etc. / State or Country	Add. Info. on Husband
Birth	24 May 1881	Oconee County, SC	
Chr'nd			
Marr.	21 Feb 1907		
Death	27 Mar 1955	Greenville, SC	
Burial		Coneross Baptist Church Cemetery, Oconee County, SC	

Places of Residence

Occupation — Church Affiliation — Military Rec.

Other wives, if any No. (1) (2) etc. Make separate sheet for each marr.

His Father Theodore Decatur Alexander — Mother's Maiden Name Margaret Elizabeth Dickson

Wife's Full Maiden Name Hattie Caroline Patterson

Wife's Data	Day Month Year	City, Town or Place / County or Province, etc / State or Country	Add. Info. on Wife
Birth	3 Jun 1880		
Chr'nd			
Death	11 Oct 1950		
Burial		Coneross Baptist Church Cemetery, Oconee County, SC	

Places of Residence

Occupation — Church Affiliation — Military Rec.

Other husbands, if any No. (1) (2) etc. Make separate sheet for each marr.

Her Father Andrew E. Patterson — Mother's Maiden Name Rachel Rochester

Sex	Children's Names in Full (Arrange in order of birth)	Children's Data	Day Month Year	City, Town or Place / County or Province, etc. / State or Country	Add. info. on Children
	1 Margaret Rachel	Birth	19 Aug 1908		
		Marr.	unm.		
	Full Name of Spouse	Death	25 Mar 1975		
		Burial		Coneross Bapt Church Cem, Oconee County, SC	
	2 Ruth Decatur	Birth	30 Jun 1910		
		Marr.	23 Nov 1949		
	Full Name of Spouse	Death	3 Jul 1959		
	Raymond L. Stone	Burial		Greenlawn Mem Cem, Easley, SC	
	3 Rena Jane	Birth	13 Jan 1912		Major USArmy WWII; living El Paso, TX, 1984
		Marr.	unm		
	Full Name of Spouse	Death			
		Burial			
	4 Joe Patterson	Birth	29 Nov 1913		m.2 2 Dec 1978 Pauline Dickard
		Marr.	4 Apr 1938	Oconee County, SC	
	Full Name of Spouse	Death	10 May 1984		
	Mildred L. Simpson	Burial		Coneross Bapt Church Cem.	
	5 Cora Kathleen	Birth	17 Mar 1915		
		Marr.	25 Jun 1949	Oconee County, SC	
	Full Name of Spouse	Death			
	James Harvey Wilson	Burial			
	6 Hugh Lee	Birth	14 Apr 1918		USArmy WWII
		Marr.			
	Full Name of Spouse	Death			
	Mary Sue Shultz	Burial			
	7	Birth			
		Marr.			
	Full Name of Spouse	Death			
		Burial			
	8	Birth			
		Marr.			
	Full Name of Spouse	Death			
		Burial			

Compiler

Address

City, State, Zip

Date

Notes:

Form A100. Family Group Sheet by The Everton Publishers, P.O. Box 368, Logan, UT 84321. Publishers of The Genealogical Helper. Send for a free catalogue with list and full descriptions of many genealogical aids.

Husband's Full Name

Additional Children and Sources:

Husband's name

Wife's name

Sex	Children's Names in Full (Arrange in order of birth)	Children's Data	Day Month Year	City, Town or Place County or Province, etc. State or Country	Add. info. on Childre
	9	Birth			
		Marr.			
	Full Name of Spouse	Death			
		Burial			
	10	Birth			
		Marr.			
	Full Name of Spouse	Death			
		Burial			
	11	Birth			
		Marr.			
	Full Name of Spouse	Death			
		Burial			
	12	Birth			
		Marr.			
	Full Name of Spouse	Death			
		Burial			
	13	Birth			
		Marr.			
	Full Name of Spouse	Death			
		Burial			
	14	Birth			
		Marr.			
	Full Name of Spouse	Death			
		Burial			
	15	Birth			
		Marr.			
	Full Name of Spouse	Death			
		Burial			

Sources for Husband:

Sources for Wife:

Sources for Children:

Additional Information:

Family Group Sheet

Husband's Full Name Raymond L. Stone **Chart No.**

Husband's Data	Day Month Year	City, Town or Place	County or Province, etc.	State or Country	Add. Info. on Husband
Birth					
Chr'nd					
Marr.	23 Nov 1949	Pickens County, SC			
Death					
Burial					

Places of Residence

Occupation | Church Affiliation | Military Rec.

Other wives, if any. No. (1) (2) etc.
Make separate sheet for each marr.

His Father | Mother's Maiden Name

Wife's Full Maiden Name Ruth Decatur Alexander

Wifes Data	Day Month Year	City, Town or Place	County or Province, etc.	State or Country	Add. Info. on Wife
Birth	30 Jun 1910				
Chr'nd					
Death	3 Jul 1959				
Burial		Greenlawn Memorial Cemetery, Easley, SC			

Places of Residence

Occupation | Church Affiliation | Military Rec.

Other husbands, if any. No. (1) (2) etc.
Make separate sheet for each marr.

Her Father Theodore Lester Alexander | Mother's Maiden Name Hattie Caroline Patterson

Sex	Childrens Names in Full (Arrange in order of birth)	Childrens Data	Day Month Year	City, Town or Place	County or Province, etc.	State or Country	Add. info. on Children
	1 "Randy" Raymond L., Jr.	Birth					
		Marr.					
	Full Name of Spouse	Death					
		Burial					
	2	Birth					
		Marr.					
	Full Name of Spouse	Death					
		Burial					
	3	Birth					
		Marr.					
	Full Name of Spouse	Death					
		Burial					
	4	Birth					
		Marr.					
	Full Name of Spouse	Death					
		Burial					
	5	Birth					
		Marr.					
	Full Name of Spouse	Death					
		Burial					
	6	Birth					
		Marr.					
	Full Name of Spouse	Death					
		Burial					
	7	Birth					
		Marr.					
	Full Name of Spouse	Death					
		Burial					
	8	Birth					
		Marr.					
	Full Name of Spouse	Death					
		Burial					

Compiler

Address

City, State, Zip

Date

Notes:

P.O. Box 368, Logan, UT 84321. Publishers of *The Genealogical Helper*. Send for a free catalogue with list and full descriptions of many genealogical aids.

Husband's Full Name

Additional Children and Sources:

Husband's name

Wife's name

Sex	Children's Names in Full (Arrange in order of birth)	Children's Data	Day Month Year	City, Town or Place County or Province, etc. State or Country	Add. info. on Childre
	9	Birth			
		Marr.			
	Full Name of Spouse	Death			
		Burial			
	10	Birth			
		Marr.			
	Full Name of Spouse	Death			
		Burial			
	11	Birth			
		Marr.			
	Full Name of Spouse	Death			
		Burial			
	12	Birth			
		Marr.			
	Full Name of Spouse	Death			
		Burial			
	13	Birth			
		Marr.			
	Full Name of Spouse	Death			
		Burial			
	14	Birth			
		Marr.			
	Full Name of Spouse	Death			
		Burial			
	15	Birth			
		Marr.			
	Full Name of Spouse	Death			
		Burial			

Sources for Husband:

Sources for Wife:

Sources for Children:

Additional Information:

Family Group Sheet

Husband's Full Name Joe Patterson Alexander **Chart No.**

Husband's Data	Day Month Year	City, Town or Place	County or Province, etc.	State or Country	Add. Info. on Husband
Birth	29 Nov 1913				
Chr'nd					
Marr.	4 Apr 1938	Oconee County, SC			
Death	10 May 1984				
Burial		Coneross Baptist Church Cemetery, Oconee County, SC			

Places of Residence

Occupation | Church Affiliation | Military Rec.

Other wives, if any. No. (1) (2) etc. Make separate sheet for each marr. 2. Pauline Dickard (m. 2 Dec 1978)

His Father Theodore Lester Alexander Mother's Maiden Name Hattie Caroline Patterson

Wife's Full Maiden Name Mildred L. Simpson

Wife's Data	Day Month Year	City, Town or Place	County or Province, etc	State or Country	Add. Info. on Wife
Birth	4 Aug 1916				
Chr'nd					
Death	12 Dec 1974				
Burial		Coneross Baptist Church Cemetery, Oconee County, SC			

Places of Residence

Occupation | Church Affiliation | Military Rec.

Other husbands, if any. No. (1) (2) etc. Make separate sheet for each marr.

Her Father Mack Simpson Mother's Maiden Name Corrie

Sex	Childrens Names in Full (Arrange in order of birth)	Childrens Data	Day Month Year	City, Town or Place	County or Province, etc.	State or Country	Add. info. on Children
	1 Patricia Juanita	Birth	1946				
		Marr.	25 Feb 1963				
	Full Name of Spouse b. c1941 Tommy Lee Cawthon	Death					
		Burial					
	2 Joel P.	Birth					
		Marr.					
	Full Name of Spouse	Death					
		Burial					
	3 Noel	Birth					
		Marr.					
	Full Name of Spouse	Death	d. in infancy				
		Burial		Coneross Bapt. Church Cem.			
	4 Hugh Lee	Birth					
		Marr.					
	Full Name of Spouse	Death	d. in infancy				
		Burial		Coneross Bapt. Church Cem.			
	5	Birth					
		Marr.					
	Full Name of Spouse	Death					
		Burial					
	6	Birth					
		Marr.					
	Full Name of Spouse	Death					
		Burial					
	7	Birth					
		Marr.					
	Full Name of Spouse	Death					
		Burial					
	8	Birth					
		Marr.					
	Full Name of Spouse	Death					
		Burial					

Compiler

Address

City, State, Zip

Date

Notes:

P.O. Box 368, Logan, UT 84321. Publishers of *The Genealogical Helper*. Send for a free catalogue with list and full descriptions of many genealogical aids.

Husband's Full Name

Additional Children and Sources:

Husband's name

Wife's name

Sex	Childrens Names in Full (Arrange in order of birth)	Childrens Data	Day Month Year	City, Town or Place County or Province, etc. State or Country	Add. info. on Childr
	9	Birth			
		Marr.			
	Full Name of Spouse	Death			
		Burial			
	10	Birth			
		Marr.			
	Full Name of Spouse	Death			
		Burial			
	11	Birth			
		Marr.			
	Full Name of Spouse	Death			
		Burial			
	12	Birth			
		Marr.			
	Full Name of Spouse	Death			
		Burial			
	13	Birth			
		Marr.			
	Full Name of Spouse	Death			
		Burial			
	14	Birth			
		Marr.			
	Full Name of Spouse	Death			
		Burial			
	15	Birth			
		Marr.			
	Full Name of Spouse	Death			
		Burial			

Sources for Husband:

Sources for Wife:

Sources for Children:

Additional Information:

Family Group Sheet

Husband's Full Name James Harvey Wilson **Chart No.**

Husband's Data	Day Month Year	City, Town or Place	County or Province, etc.	State or Country	Add. Info. on Husband
Birth	30 Jan 1917				
Chr'nd					
Marr.	25 Jun 1949	Oconee County, SC			
Death					
Burial					

Places of Residence

Occupation Church Affiliation Military Rec.

Other wives, if any. No. (1) (2) etc.
Make separate sheet for each marr.

His Father Robert Masters Wilson Mother's Maiden Name Susan Vernon

Wife's Full Maiden Name Cora Kathleen Alexander

Wife's Data	Day Month Year	City, Town or Place	County or Province, etc	State or Country	Add. Info. on Wife
Birth	17 Mar 1915				
Chr'nd					
Death					
Burial					

Places of Residence

Occupation Church Affiliation Military Rec.

Other husbands, if any. No. (1) (2) etc.
Make separate sheet for each marr.

Her Father Theodore Lester Alexander Mother's Maiden Name Hattie Caroline Patterson

Sex	Childrens Names in Full (Arrange in order of birth)	Childrens Data	Day Month Year	City, Town or Place	County or Province, etc.	State or Country	Add. info. on Children
	1 Susan Caroline	Birth	8 Aug 1950	Oconee County, SC			
		Marr.	15 Apr 1975				
	Full Name of Spouse	Death					
	Dewey Carley Bramlett	Burial					
	2 Harriet Jane	Birth	30 Jul 1952				
		Marr.	17 Jan 1976				
	Full Name of Spouse	Death					
	Robert Davison Templin	Burial					
	3	Birth					
		Marr.					
	Full Name of Spouse	Death					
		Burial					
	4	Birth					
		Marr.					
	Full Name of Spouse	Death					
		Burial					
	5	Birth					
		Marr.					
	Full Name of Spouse	Death					
		Burial					
	6	Birth					
		Marr.					
	Full Name of Spouse	Death					
		Burial					
	7	Birth					
		Marr.					
	Full Name of Spouse	Death					
		Burial					
	8	Birth					
		Marr.					
	Full Name of Spouse	Death					
		Burial					

Compiler

Address

City, State, Zip

Date

Notes:

Form A100. Family Group Sheet by The Everton Publishers, P.O. Box 368, Logan, UT 84321. Publishers of *The Genealogical Helper*. Send for a free catalogue with list and full descriptions of many genealogical aids.

Husband's Full Name

Additional Children and Sources:

Husband's name

Wife's name

Sex	Children's Names in Full (Arrange in order of birth)	Children's Data	Day Month Year	City, Town or Place County or Province, etc. State or Country	Add. info. on Childr	Chil
	9 .	Birth				
		Marr.				
	Full Name of Spouse	Death				
		Burial				
	10	Birth				
		Marr.				
	Full Name of Spouse	Death				
		Burial				
	11	Birth				
		Marr.				
	Full Name of Spouse	Death				
		Burial				
	12	Birth				
		Marr.				
	Full Name of Spouse	Death				
		Burial				
	13	Birth				
		Marr.				
	Full Name of Spouse	Death				
		Burial				
	14	Birth				
		Marr.				
	Full Name of Spouse	Death				
		Burial				
	15	Birth				
		Marr.				
	Full Name of Spouse	Death				
		Burial				

Sources for Husband:

Sources for Wife:

Sources for Children:

Additional Information:

Family Group Sheet

Husband's Full Name Dewey Carley Bramlett **Chart No.**

Husband's Data	Day Month Year	City, Town or Place	County or Province, etc.	State or Country	Add. Info. on Husband
Birth	1 Oct 1948	Oconee County, SC			
Chr'nd					
Marr.	15 Apr 1975				
Death					
Burial					

Places of Residence

Occupation | Church Affiliation | Military Rec.

Other wives, if any. No. (1) (2) etc.
Make separate sheet for each marr.

His Father | Mother's Maiden Name

Wife's Full Maiden Name Susan Caroline Wilson

Wife's Data	Day Month Year	City, Town or Place	County or Province, etc.	State or Country	Add. Info. on Wife
Birth	8 Aug 1950	Oconee County, SC			
Chr'nd					
Death					
Burial					

Places of Residence

Occupation | Church Affiliation | Military Rec.

Other husbands, if any. No. (1) (2) etc.
Make separate sheet for each marr.

Her Father James Harvey Wilson Mother's Maiden Name Cora Kathleen Alexander

Sex	Childrens Names in Full (Arrange in order of birth)	Childrens Data	Day Month Year	City, Town or Place	County or Province, etc.	State or Country	Add. info. on Children
	1 Rena Jane,	Birth	21 Aug 1979	Oconee County, SC			
	Full Name of Spouse	Marr.					
		Death					
		Burial					
	2 Amanda Kathlyn	Birth	24 Apr 1982	Oconee County, SC			
	Full Name of Spouse	Marr.					
		Death					
		Burial					
	3	Birth					
	Full Name of Spouse	Marr.					
		Death					
		Burial					
	4	Birth					
	Full Name of Spouse	Marr.					
		Death					
		Burial					
	5	Birth					
	Full Name of Spouse	Marr.					
		Death					
		Burial					
	6	Birth					
	Full Name of Spouse	Marr.					
		Death					
		Burial					
	7	Birth					
	Full Name of Spouse	Marr.					
		Death					
		Burial					
	8	Birth					
	Full Name of Spouse	Marr.					
		Death					
		Burial					

Compiler | Notes:

Address

City, State, Zip

Date

Form A100, Family Group Sheet by The Everton Publishers, P.O. Box 368, Logan, UT 84321. Publishers of The Genealogical Helper. Sell this form. Publish with his and full descriptions of many genealogical aids.

Husband's Full Name

Additional Children and Sources:

Husband's name

Wife's name

Sex	Childrens Names in Full (Arrange in order of birth)	Childrens Data	Day Month Year	City, Town or Place County or Province, etc. State or Country	Add. info. on Childr
	9	Birth			
		Marr.			
	Full Name of Spouse	Death			
		Burial			
	10	Birth			
		Marr.			
	Full Name of Spouse	Death			
		Burial			
	11	Birth			
		Marr.			
	Full Name of Spouse	Death			
		Burial			
	12	Birth			
		Marr.			
	Full Name of Spouse	Death			
		Burial			
	13	Birth			
		Marr.			
	Full Name of Spouse	Death			
		Burial			
	14	Birth			
		Marr.			
	Full Name of Spouse	Death			
		Burial			
	15	Birth			
		Marr.			
	Full Name of Spouse	Death			
		Burial			

Sources for Husband:

Sources for Wife:

Sources for Children:

Additional Information:

Family Group Sheet

Husband's Full Name Jacob Henry Barnett IV **Chart No.**

Husband's Data	Day Month Year	City, Town or Place	County or Province, etc.	State or Country	Add. Info. on Husband
Birth	8 Aug 1860	Inwoods, WV	(Berkeley County)		
Chr'nd					
Marr.	5 Dec 1886	Westminster, SC			
Death	27 Sep 1933	Westminster, SC			
Burial					

Places of Residence

Occupation | Church Affiliation | Military Rec.

Other wives, if any. No. (1) (2) etc.
Make separate sheet for each marr.

His Father Jacob Henry Barnett III Mother's Maiden Name

Wife's Full Maiden Name Lucy Scott Dickson

Wife's Data	Day Month Year	City, Town or Place	County or Province, etc	State or Country	Add. Info. on Wife
Birth	4 May 1865	Oconee County SC	(Westminster)		
Chr'nd					
Death	21 Feb 1951	Seneca, SC			
Burial					

Places of Residence

Occupation | Church Affiliation | Military Rec.

Other husbands, if any. No. (1) (2) etc.
Make separate sheet for each marr.

Her Father William Thomas Dickson Mother's Maiden Name Elizabeth Melvina Cleveland

Sex	Children's Names in Full (Arrange in order of birth)	Children's Data	Day Month Year	City, Town or Place County or Province, etc. State or Country	Add. info. on Children
	1 Margaret Elizabeth (out of order)	Birth	19 Jun 1900	Westminster, Oconee County, SC	
		Marr.	19 Dec 1920	Westminster, SC	
	Full Name of Spouse b. 17 Nov 1888	Death			
	William Edgar Meares	Burial			
	2 George Mish	Birth	4 Dec 1887	Westminster, SC	
		Marr.	30 Oct 1910		
	Full Name of Spouse	Death	24 Oct 1977	Oconee County, SC	
	Hattie Maude Cox	Burial			
	3	Birth			
		Marr.			
	Full Name of Spouse	Death			
		Burial			
	4	Birth			
		Marr.			
	Full Name of Spouse	Death			
		Burial			
	5	Birth			
		Marr.			
	Full Name of Spouse	Death			
		Burial			
	6	Birth			
		Marr.			
	Full Name of Spouse	Death			
		Burial			
	7	Birth			
		Marr.			
	Full Name of Spouse	Death			
		Burial			
	8	Birth			
		Marr.			
	Full Name of Spouse	Death			
		Burial			

Compiler | Notes:

Address

City, State, Zip

Date

Husband's Full Name
Form 5100, Family Group Sheet (8½" x 11") © The Everton Publishers, P.O. Box 368, Logan, UT 84321 Printed in U.S.A. The Genealogical Helper. Send for a free catalogue with list and full descriptions of many genealogical aids.

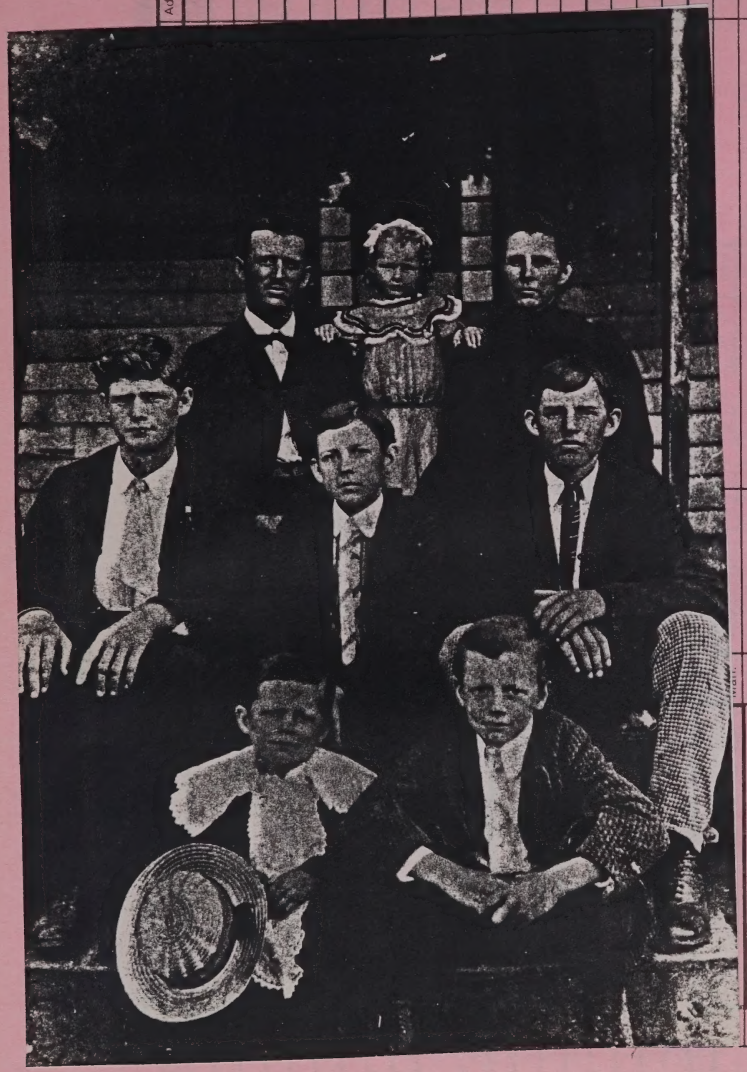

Add. info. on Child

Death

Burial

Full Name of Spouse

Jacob Henry Barnett and wife Lucy Scott Dickson Barnett (sister of Margaret Elizabeth Dickson Alexander, wife of Theodore Decatur Alexander).

Girl is Margaret (Maggie) Elizabeth Barnett Meares born June 1900.

Boy in middle, second row, is George Mish Barnett, at one time, oldest graduate of Clemson Univ.

Family Group Sheet

Husband's Full Name William Edgar Meares **Chart No.**

Husband's Data	Day Month Year	City, Town or Place	County or Province, etc.	State or Country	Add. Info. on Husband
Birth	17 Nov 1888	Pelzer, SC			
Chr'nd					
Marr.	19 Dec 1920	Westminster, Oconee County, SC			
Death					
Burial					

Places of Residence

Occupation | Church Affiliation | Military Rec.

Other wives, if any. No. (1) (2) etc.
Make separate sheet for each marr.

His Father | Mother's Maiden Name

Wife's Full Maiden Name Margaret Elizabeth "Maggie" Barnett

Wifes Data	Day Month Year	City, Town or Place	County or Province, etc.	State or Country	Add. Info. on Wife
Birth	19 Jun 1900	Westminster, SC			
Chr'nd					
Death					
Burial					

Places of Residence

Occupation | Church Affiliation | Military Rec.

Other husbands, if any. No. (1) (2) etc.
Make separate sheet for each marr.

Her Father Jacob Henry Barnett Mother's Maiden Name Lucy Scott Dickson

Sex	Children's Names in Full (Arrange in order of birth)	Children's Data	Day Month Year	City, Town or Place	County or Province, etc.	State or Country	Add. info. on Children
	1 Margaret Elizabeth	Birth	1923	Fair Play, SC			m. a Thomas Richard Nisbet, Jr. 21 Feb 1951
	Full Name of Spouse Thomas Davenport	Marr.					
		Death					
		Burial					
	2	Birth					
		Marr.					
	Full Name of Spouse	Death					
		Burial					
	3	Birth					
		Marr.					
	Full Name of Spouse	Death					
		Burial					
	4	Birth					
		Marr.					
	Full Name of Spouse	Death					
		Burial					
	5	Birth					
		Marr.					
	Full Name of Spouse	Death					
		Burial					
	6	Birth					
		Marr.					
	Full Name of Spouse	Death					
		Burial					
	7	Birth					
		Marr.					
	Full Name of Spouse	Death					
		Burial					
	8	Birth					
		Marr.					
	Full Name of Spouse	Death					
		Burial					

Compiler

Address

City, State, Zip

Date

Notes:

Form A100, Family Group Sheet by The Everton Publishers, P.O. Box 368, Logan, UT 84321 Publishers of The Genealogical Helper. Send for a free catalogue with list and full descriptions of many genealogical aids.

Husband's Full Name

Additional Children and Sources:

Husband's name

Wife's name

Sex	Children's Names in Full (Arrange in order of birth)	Children's Data	Day Month Year	City, Town or Place County or Province, etc. State or Country	Add. info. on Child
	9	Birth			
		Marr.			
	Full Name of Spouse	Death			
		Burial			
	10	Birth			
		Marr.			
	Full Name of Spouse	Death			
		Burial			
	11	Birth			
		Marr.			
	Full Name of Spouse	Death			
		Burial			
	12	Birth			
		Marr.			
	Full Name of Spouse	Death			
		Burial			
	13	Birth			
		Marr.			
	Full Name of Spouse	Death			
		Burial			
	14	Birth			
		Marr.			
	Full Name of Spouse	Death			
		Burial			
	15	Birth			
		Marr.			
	Full Name of Spouse	Death			
		Burial			

Sources for Husband:

Sources for Wife:

Sources for Children:

Additional Information:

Family Group Sheet

Husband's Full Name Thomas Richard Nisbet, Jr.

Chart No.

Husband's Data	Day Month Year	City, Town or Place	County or Province, etc.	State or Country	Add. Info. on Husband
Birth					
Chr'nd					
Marr.	21 Feb 1951				
Death					
Burial					

Places of Residence

Occupation | Church Affiliation | Military Rec.

Other wives, if any. No. (1) (2) etc.
Make separate sheet for each marr.

His Father Thomas Richard Nisbet | Mother's Maiden Name

Wife's Full Maiden Name Margaret Elizabeth Meares

Wife's Data	Day Month Year	City, Town or Place	County or Province, etc	State or Country	Add. Info. on Wife
Birth	1923	Fair Play, SC			
Chr'nd					
Death					
Burial					

Places of Residence

Occupation | Church Affiliation | Military Rec.

Other husbands, if any. No. (1) (2) etc.
Make separate sheet for each marr. 1. Thomas Davenport

Her Father William Edgar Meares | Mother's Maiden Name Margaret Elizabeth Barnett

Sex	Children's Names in Full (Arrange in order of birth)	Children's Data	Day Month Year	City, Town or Place	County or Province, etc.	State or Country	Add. Info. on Children
	1 Thomas Davenport	Birth					
	Full Name of Spouse	Marr.					
		Death					
		Burial					
	2	Birth					
	Full Name of Spouse	Marr.					
		Death					
		Burial					
	3	Birth					
	Full Name of Spouse	Marr.					
		Death					
		Burial					
	4	Birth					
	Full Name of Spouse	Marr.					
		Death					
		Burial					
	5	Birth					
	Full Name of Spouse	Marr.					
		Death					
		Burial					
	6	Birth					
	Full Name of Spouse	Marr.					
		Death					
		Burial					
	7	Birth					
	Full Name of Spouse	Marr.					
		Death					
		Burial					
	8	Birth					
	Full Name of Spouse	Marr.					
		Death					
		Burial					

Compiler | Notes:

Address

City, State, Zip

Date

Form A100. Family Group Sheet by The Everton Publishers, P.O. Box 368, Logan, UT 84321. Publishers of *The Genealogical Helper*. Send for a free catalogue with list and full descriptions of many genealogical aids.

Husband's Full Name

Additional Children and Sources:

Husband's name

Wife's name

Sex	Childrens Names in Full (Arrange in order of birth)	Childrens Data	Day Month Year	City, Town or Place County or Province, etc. State or Country	Add. info. on Childr
	9	Birth			
		Marr.			
	Full Name of Spouse	Death			
		Burial			
	10	Birth			
		Marr.			
	Full Name of Spouse	Death			
		Burial			
	11	Birth			
		Marr.			
	Full Name of Spouse	Death			
		Burial			
	12	Birth			
		Marr.			
	Full Name of Spouse	Death			
		Burial			
	13	Birth			
		Marr.			
	Full Name of Spouse	Death			
		Burial			
	14	Birth			
		Marr.			
	Full Name of Spouse	Death			
		Burial			
	15	Birth			
		Marr.			
	Full Name of Spouse	Death			
		Burial			

Sources for Husband:

Sources for Wife:

Sources for Children:

Additional Information:

Family Group Sheet

Husband's Full Name George Mish Barnett **Chart No.**

Husband's Data	Day Month Year	City, Town or Place	County or Province, etc.	State or Country	Add. Info. on Husband
Birth	4 Dec 1887	Westminster, Oconee County, SC			
Chr'nd					
Marr.	30 Oct 1910				
Death	24 Oct 1977	Oconee County, SC			
Burial					

Places of Residence

Occupation | Church Affiliation | Military Rec.

Other wives, if any. No. (1) (2) etc.
Make separate sheet for each marr.

His Father Jacob Henry Barnett IV Mother's Maiden Name Lucy Scott Dickson

Wife's Full Maiden Name Hattie Maude Cox

Wife's Data	Day Month Year	City, Town or Place	County or Province, etc.	State or Country	Add. Info. on Wife
Birth	4 Jun 1891				
Chr'nd					
Death	27 Nov 1941	Westminster, SC			
Burial					

Places of Residence

Occupation | Church Affiliation | Military Rec.

Other husbands, if any. No. (1) (2) etc.
Make separate sheet for each marr.

Her Father Mother's Maiden Name

Sex	Children's Names in Full (Arrange in order of birth)	Children's Data	Day Month Year	City, Town or Place	County or Province, etc.	State or Country	Add. info. on Children
	1 Jesse Albert	Birth	30 May 1913	Oconee County, SC			
		Marr.	14 Oct 1934				
	Full Name of Spouse	Death					
	Cordelia Eleise Prater	Burial					
	2	Birth					
		Marr.					
	Full Name of Spouse	Death					
		Burial					
	3	Birth					
		Marr.					
	Full Name of Spouse	Death					
		Burial					
	4	Birth					
		Marr.					
	Full Name of Spouse	Death					
		Burial					
	5	Birth					
		Marr.					
	Full Name of Spouse	Death					
		Burial					
	6	Birth					
		Marr.					
	Full Name of Spouse	Death					
		Burial					
	7	Birth					
		Marr.					
	Full Name of Spouse	Death					
		Burial					
	8	Birth					
		Marr.					
	Full Name of Spouse	Death					
		Burial					

Compiler | Notes:

Address

City, State, Zip

Date

Form A100. Family Group Sheet by The Everton Publishers, P.O. Box 368, Logan, UT 84321. Publishers of The Genealogical Helper. Send for a free catalogue with list and full descriptions of many genealogical aids.

Husband's Full Name

Additional Children and Sources:

Husband's name

Wife's name

Sex	Childrens Names in Full (Arrange in order of birth)	Childrens Data	Day Month Year	City, Town or Place County or Province, etc. State or Country	Add. info. on Children
	9	Birth			
		Marr.			
	Full Name of Spouse	Death			
		Burial			
	10	Birth			
		Marr.			
	Full Name of Spouse	Death			
		Burial			
	11	Birth			
		Marr.			
	Full Name of Spouse	Death			
		Burial			
	12	Birth			
		Marr.			
	Full Name of Spouse	Death			
		Burial			
	13	Birth			
		Marr.			
	Full Name of Spouse	Death			
		Burial			
	14	Birth			
		Marr.			
	Full Name of Spouse	Death			
		Burial			
	15	Birth			
		Marr.			
	Full Name of Spouse	Death			
		Burial			

Sources for Husband:

Sources for Wife:

Sources for Children:

Additional Information:

Family Group Sheet

Husband's Full Name Jesse Albert Barnett **Chart No.**

Husband's Data	Day Month Year	City, Town or Place	County or Province, etc.	State or Country	Add. Info. on Husband
Birth	30 May 1913	Oconee County, SC			
Chr'nd					
Marr.	14 Oct 1934				
Death					
Burial					

Places of Residence

Occupation | Church Affiliation | Military Rec.

Other wives if any. No. (1) (2) etc.
Make separate sheet for each marr.

His Father George Mish Barnett Mother's Maiden Name Hattie Maude Cox

Wife's Full Maiden Name Cordelia Eleise Prater

Wife's Data	Day Month Year	City, Town or Place	County or Province, etc	State or Country	Add. Info. on Wife
Birth	8 Nov 1917				
Chr'nd					
Death	21 Jul 1979	Toccoa, GA			
Burial					

Places of Residence

Occupation | Church Affiliation | Military Rec.

Other husbands if any. No. (1) (2) etc.
Make separate sheet for each marr.

Her Father Mother's Maiden Name

Sex	Children's Names in Full (Arrange in order of birth)	Children's Data	Day Month Year	City, Town or Place	County or Province, etc.	State or Country	Add. info. on Children
	1 Virginia Marilyn	Birth	3 Jan 1937	Westminster	Oconee County	SC	
		Marr.	5 Jun 1956				
	Full Name of Spouse b. 18 Jun 1941 James Lawrence Barker	Death					
		Burial					
	2	Birth					
		Marr.					
	Full Name of Spouse	Death					
		Burial					
	3	Birth					
		Marr.					
	Full Name of Spouse	Death					
		Burial					
	4	Birth					
		Marr.					
	Full Name of Spouse	Death					
		Burial					
	5	Birth					
		Marr.					
	Full Name of Spouse	Death					
		Burial					
	6	Birth					
		Marr.					
	Full Name of Spouse	Death					
		Burial					
	7	Birth					
		Marr.					
	Full Name of Spouse	Death					
		Burial					
	8	Birth					
		Marr.					
	Full Name of Spouse	Death					
		Burial					

Compiler

Address

City, State, Zip

Date

Notes:

Form A100, Family Group Sheet by The Everton Publishers, P.O. Box 368, Logan, UT 84321. Publishers of *The Genealogical Helper*. Send for a free catalogue with list and full descriptions of many genealogical aids.

sband's Full Name

Additional Children and Sources:

Husband's name

Wife's name

Sex	Children's Names in Full (Arrange in order of birth)	Children's Data	Day Month Year	City, Town or Place County or Province, etc. State or Country	Add. info. on Children
	9	Birth			
		Marr.			
	Full Name of Spouse	Death			
		Burial			
	10	Birth			
		Marr.			
	Full Name of Spouse	Death			
		Burial			
	11	Birth			
		Marr.			
	Full Name of Spouse	Death			
		Burial			
	12	Birth			
		Marr.			
	Full Name of Spouse	Death			
		Burial			
	13	Birth			
		Marr.			
	Full Name of Spouse	Death			
		Burial			
	14	Birth			
		Marr.			
	Full Name of Spouse	Death			
		Burial			
	15	Birth			
		Marr.			
	Full Name of Spouse	Death			
		Burial			

Sources for Husband:

Sources for Wife:

Sources for Children:

Additional Information:

Family Group Sheet

Husband's Full Name David Gillaspy **Chart No.**

Husband's Data	Day Month Year	City, Town or Place	County or Province, etc.	State or Country	Add. Info. on Husband
Birth	1749	probably VA			
Chr'nd					
Marr.	c1769	probably Orange County, VA			
Death	Mar 24, 1813	Madison County, KY			
Burial		Herndon Farm, Richmond, Madison County, KY			

Places of Residence

Occupation Farmer Church Affiliation Baptist Military Rec.

Other wives, if any. No. (1) (2) etc. Make separate sheet for each marr.

His Father Mother's Maiden Name

Wife's Full Maiden Name "Betty" Elizabeth Cleveland

Wife's Data	Day Month Year	City, Town or Place	County or Province, etc.	State or Country	Add. Info. on Wife
Birth	June 6, 1742	Blue Run, Orange County, VA			
Chr'nd					
Death	Apr 19, 1828	Madison County, KY			
Burial		Herndon Farm, Richmond, Madison County, KY			

Places of Residence

Occupation Church Affiliation Baptist Military Rec.

Other husbands, if any. No. (1) (2) etc. Make separate sheet for each marr.

Her Father John Cleveland, Sr. Mother's Maiden Name ~~Christian~~ Elizabeth Coffey

Sex	Children's Names in Full (Arranged in order of birth) out of order	Children's Data	Day Month Year	City, Town or Place	County or Province, etc.	State or Country	Add. Info on Children
	1 Winney	Birth	Mar 5, 1771	Orange County, VA			2nd husband Josiah Gentry
		Marr.	Oct 3, 1786				
	Full Name of Spouse d. 24 Mar 1829 Ephraim Musick	Death	Jan 6, 1841	Madison County, KY (Richmond)			
		Burial					
	2 Nancy	Birth		Orange County, VA			
		Marr.	Dec 22, 1803				
	Full Name of Spouse Thomas Weathered	Death					
		Burial					
	3 John	Birth		Orange County, VA			
		Marr.	Nov 22, 1803				
	Full Name of Spouse Milly White	Death					
		Burial		KY			
	4 David	Birth	Jan 11, 1781	Orange County, VA			
		Marr.	June 30, 1810	Madison County, KY			
	Full Name of Spouse Jane Brown	Death	July 27, 1836	Richmond, KY (Madison County)			
		Burial					
	5 James	Birth		Orange County, VA			w. 2 Jane Crigler
		Marr.	27 May 1806				
	Full Name of Spouse Betsy Quinn (Guinn?)	Death					
		Burial					
	6 Patsey	Birth		Orange County, VA			
		Marr.	Feb 18, 1838				
	Full Name of Spouse Richard Broadus	Death					
		Burial		Madison County, KY			
	7 Benjamin	Birth	1784	Orange County, VA			
		Marr.					
	Full Name of Spouse	Death	Sept 30, 1820				
		Burial		Madison County, KY			
	8 "Polly" (Mary Ann)	Birth	May 20, 1790?	Orange County, VA			
		Marr.	Mar 15, 1808				
	Full Name of Spouse John Guthridge	Death	Feb 23, 1806				
		Burial					

Compiler

Address

City, State, Zip

Date

Notes:

Husband's Full Name

Form A100. Family Group Sheet by The Everton Publishers, P.O. Box 368, Logan, UT 84321. Publishers of *The Genealogical Helper*. Send for a free catalogue with list and full descriptions of many genealogical aids.

Additional Children and Sources:

Husband's name **Wife's name**

Sex	Children's Names in Full (Arranged in order of birth)	Children's Data	Day Month Year	City, Town or Place County or Province, etc. State or Country	Add. Info on Children
	9 Elizabeth	Birth		Orange County, VA	d. in infancy
	Full Name of Spouse	Marr.			
		Death	Feb 12, 1795		
		Burial			
	10	Birth			
		Marr.			
	Full Name of Spouse	Death			
		Burial			
	11	Birth			
		Marr.			
	Full Name of Spouse	Death			
		Burial			
	12	Birth			
		Marr.			
	Full Name of Spouse	Death			
		Burial			
	13	Birth			
		Marr.			
	Full Name of Spouse	Death			
		Burial			
	14	Birth			
		Marr.			
	Full Name of Spouse	Death			
		Burial			
	15	Birth			
		Marr.			
	Full Name of Spouse	Death			
		Burial			

Sources for Husband:

Sources for Wife:

Sources for Children:

Additional Information:

P H GILLASPY
727 Yerba Buena
Stockton, CA 95210
(209)478-8213

9 Nov 91

VICKI LYN CLEVELAND
328 Vincent
Salem, ~~IN~~ IL 62881

Dear Vickki:

Your querie was noted in the #17 issue of National Queries Forum. Reference is made to my letter to you dated 25 Aug 91. I note in this querie you are interested in descending line of Alexander and Milly Presley Cleveland so I submit two FGSs, 1. David Gillaspy (I) who married Elizabeth Cleveland and 2. David Gillaspy (II) whose son, Robert Cleveland I descend from. Note the comments on the back side of the FGSs.

One favor I would ask of you, inasmuch as you must have gathered a wealth of Cleveland material you may have the answer. Note that on FGS on David Gillaspy (I) and Elizabeth Cleveland I do not have the marriage date, something I have always wanted to know but never been able to find. Could or would you make a check of your material for this information? One other interesting sidelight of this marriage is that David was several years younger than Elizabeth, ie, All records show Elizabeth as b. 6 June 1742, the headstone of David shows d. 24 Mar 1813, age 64 years which would indicate he was born 1748-9, six to seven years younger than Elizabeth. From my research readings of the Cleveland family, ie, bros and sis of Elizabeth, they were not puny, Benjamin and his bros Robert and Larkin were reputably in the 300 lb area and the sisters"rotundley". I always deducted that Elizabeth was having a hard time finding a man because of her size so when young naive David came along there was some hankeypankey and she had a husband. Note she would have been 28 at birth of #1 and 42 at known last with a possibilty of one, two after that.

Well, so much for genealogy. Enclosed FGSs and Sase for your convenience.

Good serch'in

P H GILLASPY

Encl: FGS: David Gillaspy (I)
David Gillaspy (II)
SASE

I just noted that I used IN instead of IL on your addresses of both first letter + this, which I have corrected - maybe you did not receive my first letter, but me knows hopes to hear from you.

P. H. GILLASPY
727 Yerba Buena
Stockton, CA 95210
(209)478-8213

9 Nov 91

VICKI LYN CLEVELAND
328 Vincent
Salem, IN 62881

Dear Vicki:

Your query was noted in the #17 issue of National Queries Forum. Reference is made to my letter to you dated 25 Aug 91. I note in this query you are interested in descending line of Alexander and Milly Presley Cleveland so I submit two PGSs, I. David Gillaspy (I) who married Elizabeth Cleveland and 2. David Gillaspy (II) whose son, Robert Cleveland I descend from. Note the comments on the back side of the PGSs.

One favor I would ask of you, inasmuch as you must have gathered a wealth of Cleveland material you may have the answer. Note that on PGS on David Gillaspy (I) and Elizabeth Cleveland I do not have the marriage date, something I have always wanted to know but never been able to find. Could or would you make a check of your material for this information? One other interesting sidelight of this marriage is that David was several years younger than Elizabeth, is all records show Elizabeth as b. 6 June 1782, the headstone of David shows d. 24 Mar 1813, age 61 years which would indicate he was born 1748-9, six to seven years younger than Elizabeth. From my research readings of the Cleveland family, Ie, bros and sis of Elizabeth, they were not puny, Benjamin and his bros Robert and Larkin were reputably in the 300 lb area and the sisters "rotund[illegible]". I always deducted that Elizabeth was having a hard time finding a man because of her size so when young naive David came along there was some bankeyparkey and she had a husband. Note she would have been 28 at birth of #1 and 42 at known last with a possibility of one, two after that.

Well, so much for genealogy. Enclosed PGSs and Sase for your convenience.

Good search'in

P. H. GILLASPY

Encl: PGS: David Gillaspy (I)
David Gillaspy (II)
SASE

FAMILY GROUP RECORD

Name of person submitting information PHILLIP HARTWELL GILLASPY

Address of person submitting information 727 Yerba Buena, Stockton, CA 95210

Date 19 Aug 91

COUNTY Orange, Albemarle, VA - Madison, KY

SOURCES OF INFORMATION Personal, will, LDS Library, Other Submitter, GGGrandson of David (I) All facts proven unless otherwise noted

DEPARTMENT FOR LIBRARIES & ARCHIVES
Public Records Division
Archives Branch
P.O. Box 537
Frankfort, Kentucky 40602

HUSBAND

Full Name DAVID GILLASPY (I)

Residence Orange, Albermarle Co's, VA-Madison Co, KY

Date of Birth ca 1749 Place Probably Virginia

Date of Marriage ca 1769 Place Probably Orange Co, VA

Other wives, if any, No. (1) (2) etc. Make separate sheet for each marriage: None

Church Affiliation Baptist

Occupation Farmer Military Record Unknown

Date of Death 24 Mar 1813 Place Madison Co, KY

Date of Burial Place Cemetery, Herndon Ranch 6 Miles South of Richmond, KY

His Father's Name Unknown

His Mother's Maiden Name Unknown

Additional Information on Husband First officially appears in the 1790 enumeration, Orange Co, VA list of Johnny Scott.

WIFE

Full Maiden Name ELIZABETH CLEVELAND

Residence Orange, Albemarle Co's, VA-Madison Co, KY

Date of Birth 6 June 1742 Place Blue Run, Orange Co, VA

Date of Marriage ca 1769 Place Probably Orange Co, VA

Other husbands, if any, No. (1) (2), etc. Make separate sheet for each marriage: None

Church Affiliation Baptist

Occupation Housewife

Date of Death 18 Apr 1828 Place Madison Co, KY

Date of Burial Place Cemetery, Herndon Ranch 6 Miles South of Richmond

Her Father's Name John Cleveland

Her Mother's Maiden Name Elizabeth Coffey

Additional Information on Wife Sister to Co. Benj. Cleveland, hero of Kings Mountian Battle, Revolutionary War

See reverse side

CHILDREN	Birth Data Day	Month	Year	Where Born Town	County	State or Country	Marriage Data Day	Month	Year	Death Data Day	Month	Year	Burial Data Town	County	State or Country	Full Name of Spouse
1 wWinney	5	mar	1771		Orange	VA	3	Oct	86	6	Jan	11	Richmond,	Madison	KY	#1Ephriam Musick #2 o
2 Nancy					Orange	VA	22	Dec	03							Thomas Weathered
3 John					Orange	VA	22	Nov	02						KY	Milley White
4 David (II)	11	Jan	1781		Orange	VA	31	Jun	10	27	Jul	36		Madison	KY	Jane Brown
5 James					Orange	VA		May?								Jane Crigler??
6 Patsey					Orange	VA	18	Feb	38					Madison	KY	Richard Broadus
7 Benjamin			1784		Orange	VA				30	Sep	20		Madison	KY	
8 Polly(MaryAnn)	20	May	1770??		Orange	VA	15	Mar	08	23	Feb	08				John Guthridge
9 Elizabeth					Orange	VA				12	Feb	1795	died in infancy			
10 The order of above is from Will and not from birth.																

Use reverse side for additional children, other notes, references or information.

Reproduction costs were paid by The Kentucky Genealogical Society, Inc.

Return to: The Kentucky Genealogical Society, Inc.
P.O. Box 153
Frankfort, KY 40602

At this date I have been unable to identify DAVID GILLASPY (I) with no info as to specific place-date of birth, father, mother, brothers, sisters. He first appears officially in the 1790 census of Orange Co, VA as David Gellaspy, 11 white-2 black. Court minutes of Orange Co prior to 1790 note David Gillaspy in court cases and road work. His activities are well traced from there-on.

My line of decent is from David Gillaspy (II)

Other members of the family:
Winney is well documented, her second husband was Josiah Gentry.
Nancy, I have been in contact with descendants;
John, his activities are known
Little, if none, of the activities is known of the others

David (I) moved to Albemarle Co, VA, ca 1795, as court minutes show his name for road work after that date. He migrated to Kentucky ca 1806 to Madison Co. He is shown as bondsman to the marriages of two daughter in 1803 in Albemarle Co, VA. With the Clevelands, in-laws, he is recorded in Georgia and Carolinas.

The will of David (I) was probated in Madison Co, KY so assumed he died in that county. He is buried in a cemetery located on the Herndon Farm six miles south of Richmond KY. His headstone located there, the inscription states" David Gillaspy, died 24 Mar 1813 - 64 yrs. (Note: The DAR records of Kentucky show David (I) and wife, David (II) and wife as buried in Huan Cemetery, Scott Co, KY. This is error, all are buried in cemetery on Herndon Farm, Madison Co, KY. Not specifically a legend but I have a letter that indicates a headstone exists showing David (I) wife and David (II) wife on this single headstone. On the lower right hand side the initials "RCG". These intitials would be that of my GGrandfather, son of David (II), Robert Cleveland Gillaspy, who was known to have been an apprentice stonemason at Richmond. The DAR must have taken their census from this stone, where?)

Elizabeth Cleveland, wife of David (I). A transcript from the Bible of David (I states birth date as 6 June 1742. This date is substantuated by other documents on the Cleveland family. From the headstone of David (I) it would indicate he was born 1748-49, making him 5-6 yeas younger than his wife. I have always thought this to be unusual.

At this date no record has been found that David (I) participated in the Revolutionary War but he must have most certainly performed services of some sort as he was of right age and his brother-in-law was Col Benjamin Cleveland, famous in the Battle of Kings Mountian. I do have a record of North Carolina showing a David Gillaspie receiving payment for services during the Rev War.

There seems to be a profusion of David Gillaspys in the Rev War period. I account for three that served in the Rev War, not mine. One came to central Kentucky in the 1790s and became quite a land holder, he died in Madison Co, K one year earlier than my David(II) so some confusion.

The surname "Gillaspy" has many variations as to spelling, Gillespie, Gillaspi and Gillispie being most common. Research indicates that the name"Gillaspy" wa quite numerous in the areas of Orange Co and Albemarle Co during the Rev War area. It is considered to be of Irish extraction.

Family Group Sheet

Husband's Full Name David Gillaspy II **Chart No.**

Husband's Data	Day Month Year	City, Town or Place	County or Province, etc.	State or Country	Add. Info. on Husband
Birth	Jan 11, 1781	Orange County, VA			
Chr'nd					
Marr.	June 30, 1810	Madison County, KY			
Death	July 27, 1836	Richmond, Madison County, KY			
Burial		Herndon Cemetery, 15 m. S of Richmond, KY			

Places of Residence

Occupation Church Affiliation Baptist Military Rec.

Other wives, if any No. (1) (2) etc
Make separate sheet for each marr

His Father David Gillaspy Mother's Maiden Name Elizabeth Cleveland

Wife's Full Maiden Name Jane Brown

Wife's Data	Day Month Year	City, Town or Place	County or Province, etc	State or Country	Add. Info. on Wife
Birth	Jan 16, 1788	VA?			
Chr'nd					
Death	May 6, 1850	Madison County, KY			
Burial		Herndon Cemetery			

Places of Residence

Occupation Church Affiliation Baptist Military Rec.

Other husbands, if any No. (1) (2) etc
Make separate sheet for each marr

Her Father Charles Brown Mother's Maiden Name

Sex	Children's Names in Full (Arrange in order of birth)	Children's Data	Day Month Year	City, Town or Place	County or Province, etc.	State or Country	Add. info. on Children
	1 Thomas Jefferson	Birth	Jan 22, 1811	Madison County, KY			
		Marr.	Apr 5 8, 1830				
	Full Name of Spouse Mary Herndon	Death	Dec 30, 1872	Boone County, MO			
		Burial					
	2 Winnie	Birth	May 27, 1812	Madison County, KY			
		Marr.					
	Full Name of Spouse	Death					
		Burial					
	3 Benjamin F.	Birth	May 27, 1813	Madison County, KY			
		Marr.					
	Full Name of Spouse	Death	Sept 20, 1814	Madison County, KY			
		Burial					
	4 James Brown	Birth	Nov 21, 1814	Madison County, KY			
		Marr.					
	Full Name of Spouse	Death					
		Burial					
	5 Elisabeth	Birth	Nov 21, 1815	Madison County, KY			
		Marr.					
	Full Name of Spouse	Death	Sept 10, 1817	Madison County, KY			
		Burial					
	6 David C.	Birth	May 15, 1818	Madison County, KY			
		Marr.	Apr 8, 1830 (June 4 /1840)				
	Full Name of Spouse	Death					
		Burial					
	7 Ephraim Musick	Birth	July 22, 1819	Madison County, KY			Wife 2:
		Marr.	Sept 28, 1849				Melissa
	Full Name of Spouse Mary Askew or Melissa Bates	Death					Bates
		Burial					
	8 John A.	Birth	Feb 2, 1822	Madison County, KY			
		Marr.	Sept 23 Dec 29, 1844				
	Full Name of Spouse Elen Goins/Coins	Death					
		Burial					

Compiler Notes:

Address

City, State, Zip

Date

Husband's Full Name

Form A100, Family Group Sheet by The Everton Publishers, P.O. Box 368, Logan, UT 84321. Publishers of The Genealogical Helper. Send for a free catalogue with list and full descriptions of many genealogical aids.

Additional Children and Sources:

Husband's name _____ Wife's name _____

Sex	Children's Names in Full (Arrange in order of birth)	Children's Data	Day Month Year	City, Town or Place County or Province, etc. State or Country	Add. info. on Children
	9 Martha Jane	Birth	Oct 11, 1823	Madison County, KY	
		Marr.			
	Full Name of Spouse	Death	Apr 14, 1824		
		Burial			
	10 Jeremiah C.	Birth	Oct 3, 1825	Madison County, KY	
		Marr.	Feb 9, 1847		
	Full Name of Spouse	Death	Sept 28, 1911	Glenn County, CA	
	Harriett Reynolds	Burial			
	11 Lucy Jane	Birth	Oct 13, 1827	Madison County, KY	
		Marr.	Nov 30, 1843		
	Full Name of Spouse	Death			
	David McHenry	Burial			
	12 Robert Cleveland*	Birth	Sept 16, 1829	Madison County, KY	
		Marr.	May 22, 1853	Soscol, Napa Valley, CA	
	Full Name of Spouse	Death	Apr 25, 1907	Dixon, Solano County, CA	
	Angelina Mildred Hill	Burial		College City Cem., Colusa Co., CA	
	13 William Reon	Birth	Jan 4, 1832	Madison County, KY	
		Marr.			
	Full Name of Spouse	Death	Aug 2, 1832		
		Burial			
	14	Birth			
		Marr.			
	Full Name of Spouse	Death			
		Burial			
	15	Birth			
		Marr.			
	Full Name of Spouse	Death			
		Burial			

Sources for Husband:

Sources for Wife:

Sources for Children:

Additional Information:

* descendants include Lyle R. Jackson & P. H. Gillaspy of Stockton, CA

FAMILY GROUP RECORD

Name of person submitting information: PHILLIP HARTWELL GILLASPY
Address of person submitting information: 727 Yerba Buena, Stockton, CA 95210
COUNTY: Orange Co, VA. Albemarle Co, VA. Madison Co, KY.
SOURCES OF INFORMATION: Personal & others doing same research

DEPARTMENT FOR LIBRARIES & ARCHIVES
Public Records Division
Archives Branch
P.O. Box 537
Frankfort, Kentucky 40602

Date of this FGS 15 Apr 89

HUSBAND

Full Name: DAVID GILLASPY (II)
Residence: Orange Co, VA. Albemarle Co, VA. Madison Co, KY
Date of Birth: 11 Jan 1781 Place: Orange Co, VA (Albemarle?)
Date of Marriage: 30 June 1810 Place: Madison Co, KY
Other wives, if any, No. (1) (2) etc. Make separate sheet for each marriage:
Church Affiliation: Baptist
Occupation: Farmer Military Record: Unknown
Date of Death: 27 July 1836 Place: Madison Co, KY
Date of Burial: Place: Herndon Cemetery, 15 miles south of Richmond, KY
His Father's Name: DAVID GILLASPY (I)
His Mother's Maiden Name: (Sarah?) Elizabeth Cleveland
Additional Information on Husband: (over)

WIFE

Full Maiden Name: JANE BROWN
Residence: Virginia ??? Madison Co, KY
Date of Birth: 16 Jan 1788 Place: Virginia ???
Date of Marriage: 30 June 1810 Place: Madison Co, KY
Other husbands, if any, No. (1) (2), etc. Make separate sheet for each marriage:
Church Affiliation: Baptist
Occupation: Housewife
Date of Death: 6 May 1850 Place: Madison Co, KY
Date of Burial: Place: Herndon Cemetery, 15 miles south of Richmond, KY
Her Father's Name: Charles BROWN
Her Mother's Maiden Name:
Additional Information on Wife: (over)

CHILDREN	Birth Data Day	Month	Year	Where Born Town	County	State or Country	Marriage Data Day	Month	Year	Death Data Day	Month	Year	Burial Data Town	County	State or Country	Full Name of Spouse
1 Thomas Jefferson	22	Jan	1811		Madison	KY	5	Apr	30	30	Dec	72		Boone	MO	Mary Herndon
2 Winnie	27	May	12		" "											
3 Benjamin F	27	May	13		" "	"				20	Sep	14		Madison	KY	died in infancy
4 James Brown	21	Nov	14		" "	"										
5 Elisabeth	21	Nov	15		" "	"				10	Sep	17		Madison	KY	died in infancy
6 David C	15	May	18		" "	"	4	Jun	40							
7 Ephriam Musick	22	Jul	19		" "	"	28	Sep	49							Mary Askew/Melissa Bates
8 John A	2	Feb	22		" "	"	23	Sep	44							Ellen Coins (Goins)
9 Martha Jane	11	Oct	23		" "	"				14	Apr	24		Madison	KY	died in infancy
10 Jeremiah C	30	Oct	25		" "	"	9	Feb	47	28	Sep	11		Glenn	CA	Harriett Reynolds

continued--reverse side
Use reverse side for additional children, other notes, references or information.

Reproduction costs were paid by The Kentucky Genealogical Society, Inc.

Return to: The Kentucky Genealogical Society, Inc.
P.O. Box 153
Frankfort, KY 40602

Lucy Jane 13 Oct 27 Madison KY 30 Sep 1843 David McHenry

Robert Cleveland 16 Sep 1829 " " 28 May 1853-25 Apr 1907 Colusa Co.,CA Angelina Mildred Hill

William Reon 4 Jan 1832 " " 2 Aug 1832 Madison Co, KY died in infancy

Comment:

There is no doubt all siblings were born in Madison Co, KY

There is no doubt some discrepancies in dates of birth, note Winnie & Benjamin are same day and month but one year apart, also James and Elizabeth are same day and month but one year aprt.

There has been some question as to David (II) and Jane Brown marriage date and Thomas Jefferson birth date, as one year earlier than shown. Dates are correct, taken from county records. Except as noted, all other dates are considered correct.

The family records of Thomas Jefferson, Ephriam, Jeremiah and Robert Cleveland and descendants are documented.

Thomas Jefferson migrated from Madison County, KY to Monroe Co, MO ca 1830 and ca 1860 to Boone Co, MO where he died and is buried.

Ephriam M migrated from Madison Co, KY to Missouri. His first and only known child was born in Bowling Green, Pike Co, MO. His wife, Mary Askew, died shortly thereafter, is buried in the Vandeventer Cemetery, Monroe Co, MO. Ephriam married again to Melissa Bates, 26 Jan 1855 and could have had children by her. No info on Ephriam after that date of marriege. His child by Mary Askew, David Irvine Gillaspy and descendants are well known. Incicentally, Mary Askew is also documented as Nancy Jane Askew.

Jeremiah C migrated from Madison Co, KY to Monroe Co, MO ca 1840. he served as an irregular in the Confederat[illegible] Army during the Civil War, however, migrated to California in 1864. First settled in Green Valley, Solano Co, CA then moved to Glenn Co, CA. He died at Fruto, Glenn Co, CA and is buried in the Elk Creek Cemetery, Glenn County, CA.

Robert Cleveland, my great grandfather, migrated from Madison Co, KY to Monroe Co, ca 1849. He may have returned to KY as information has it that he was an apprenticed stonemason and h[illegible] made a stone with David (I) and wife and David (II) and Wife with his initials on stone. The stone, if in existance, it's whereabouts is unkown. There is evidence that this stone does exist. Robert C evidentally returned to Monroe Co, MO and from Paris, Monree Co, Mo in 1852 joined an immigrant train consisting of four Hill brothers and families bound for California. The train arrived in CA in October of 1852 and the Hill families settled in and around Napa, Napa Co, CA. RC married one of the Hill daughters, Angelina Mildred. RC lived in Napa Co, Glenn Co and Colusa Co, CA. He died in Dixon, Solano Co, CA and is buried in the College City Cemetery, Colusa Co, CA

Little or no data on others.

CEMETERY RECORD -- DAR, Kentucky
Haun Cemetery, Scott County

Refer to David Gillaspy, David Gillaspy, etc
This record is in error. There is no GILLASPY buried in the Haun Cemetery, Both David (I) & David (II) and wives are buried in the Herndon Cemetery, 6 miles south of Richmond, Madison Co, Kentucky, near the town of Kingdon on the Herndon Ranch.
Robert Cleveland Gillaspy: The date given is in error, he was born 16 Sep 1829, however, he did not die until 1907 in California and buried there.
Now this: According to information a double size headstone exists with the information above on the headstone. Robert Cleveland Gillaspy was an apprenticed stonemason at Richmond, in all probability made the head stone and placed his name on it on the lower righthand side. The information on the headstone is correct except as noted. It is suspected this headstone is where the DAR read it's information. Now more: Anyone reading this and has information of the existance of this headstone please inform P H Gillaspy, 727 Yerba Buena, Stockton, CA 95210, direct descendant of the above.

Cynthia E. Thomason, 1840-1923
Benton Thomason, Feb. 28, 1838-Mar. 25, 1887

THOMASON GRAVEYARD on farm owned by William Preston, Jr., Lexington, on White Oak pike (1959) (These stones are almost gone, some names incomplete)

Stephen Thomason, Dec. 13, 1813-June 26, 1889
Mollie Thomason, Apr. 10, 1850-Feb. 13, 1854
J. T. Thomason, May 8, 1787-Apr.10, 1847; wife, Mary, July 13, 1792-June 5, 1830
Mary LeWilna, dau. of E. J. & R. J. Lucas, Nov. 8, 1853-Dec. 23, 1854
Thomas Thomason, Feb.11, 1820-Mar.13, 185–, aged 34 yr, 1 mo, 2 da
Lutitia Lucas, Oct. 1, 1850-July 4, 1853
Pau—, wife of R. Thom—, b. Dec. 18, 1822, —, 1846 (broken)

HAUN CEMETERY, ½ mile from Johnson's Mill on Newtown pike (1943)

Catherine Thompson, d. 1842
Elizabeth M. Haun, b. 1823, d. 1845, age 22
Higard Haun, b. 1818, d. 1838, age 20
Robert Cleveland Gillaspy, b. Sept. 16, 1822, Madison Co., Ky.
David Gillaspy, Jr., b. Jan. 11, 1781, d. July 27, 1836; wife, Jane, b. Jan. 16, 1788, d. May 6, 1850
David Gillaspy, Sr., d. May 24, 1813; wife, Elizabeth Cleveland, b. June 6, 1742, d. Apr. 19, 1828

ISAAC-SKILLMAN GRAVEYARD near Rakin's farm, Georgetown-Lexington pike (1945)

Richard Isaac, Nov. 1, 1847-Apr. 1, 1851
W. G. Skillman, Oct. 4, 1789-Nov. 1, 1857

WEBB GRAVEYARD on the Oxford pike, near the banks of North Elkhorn Creek (1945)

Dr. Willis W. Webb, b. Nov. 16, 1764, d. Jan. 3, 1846, in New Orleans
Jane Margarette Webb, b. May 29, 1817, d. Sept. 14, 1845
Elmer Webb, b. July 5, 1845, d. May 12, 1846
Charles Webb, b. Dec. 22, 1811, d. Sept. 18, 1843
Eliza Webb, b. Apr. 28, d. June 17, 1844
Mrs. Lucy Webb, d. Sept. 1823, in her 70th year
Thacker V. Webb, d. Sept. 11, 1823, in his 20th year
V. S. Webb, d. Sept. 27, 1812, in his 28th year; Henrietta M., his wife, d. Sept. 19, 1818, in her 23d year—same stone
Marcus Thomas Smith, d. Jan. 26, 1837, in his 98th year
William Crittenden Webb, d. June 23, 1833, in his 65th year

THOMSON GRAVEYARD on John Stevenson farm, Georgetown-Lexington pike (1945)

Sally Thomson, d. July 24, 1825
Rodes Thomson, b. Oct. 14, d. Sept. 26, 1845

FOR THE RECORD

GILLASPY Surname, a brief sketch of those who are ancestors of PHILLIP HARTWELL GILLASPY. Stockton, CA 15 Jan 92

The earliest and known proven ancestor is the 1790 census (enumeration) of Orange County, Virginia, DAVID GELLASPY, 11 White-2 Black(some say 9). He would be a GGGGrandfather to me. Records show several Gillaspys in Orange Co prior to the census, the first noted in 1740. Research indicates the Gillaspys to be part of the so-called Scotch-Irish who emigrated from Ulster (North Ireland) to the American Colonies starting around 1725. The surname, itself, can be considered Irish. David Gillaspy appears in the Orange Co. minutes, proceedings & court records in 1770s & 80s and in Albemarle County VA, from 1795 to 1805, mostly road work assignments. Although several persons with the surname "Gillaspy" appear in both Orange and Albemarle Co's during that time, other than David, I have not been able to prove relationship as yet. The headston at David's grave states died 24 Mar 1813 -- age 64 years making his birth 1749, where, unknown.

David Gillaspy (genealogically identified as David (I)married Elizabeth Cleveland ca 1769-70, where unknown. Elizabeth was a sister to Benjamine Cleveland, Colonel, and a hero in the famed Kings Mountian Battle during the Revolutionary War. Nine children were born to this marriage; Winnie m. to Ephriam Musick, Nancy m to Thomas Weatherred, John m. to Milly White, David Jr.(II) m. to Jane Brown, James m. to Betsey Quinn, Patsey m. to Richard Broadus, Benjamin-unknown, Polly(Mary Ann)m. to John Gutridge, Elizabeth d. in infancy. The descendants of Winnie, Nancy, John and David(II) are established, rest are unknown. David(I) emigrated to Madison County, Kentucky, in 1807-08.

To digress here: The DAR records of Kentucky indicate David (I), his Wife Elizabeth Cleveland, and David (II), his wife-Jane Brown as buried in the Haun Cemetery, Scott County, Kentucky. Not So, they are buried in a Cemetery on the Herndon Ranch, 6 miles south of Richmond, Madison County, Kentucky.

David Gillaspy, son of David above,(genealogically identified as David (II), Married Jane Brown, daughter of Charles Brown, 30 June 1810, Madison County, Kentucky. Little is known of her ancestory. Thirteen children were born to this union, they are; Thomas Jefferson m. Mary Herndon, Winnie-unknown, Benjamin F-died in infancy, James Brown-unknown, Elizabeth,-died in infancy, David C-m. 1840 unknown, Ephriam Musick- #1 Nancy Jane (Mary) Askew #2 Melissa Bates, John Am. Ellen Coins(Goins), Martha Jane (Lilly)-died in infancy, Jerimiah C- m. Harriett Reynolds, Lucy Jane m. David McHenry, Robert Cleveland(my ggrandfather) m. Angelina Mildred Cleveland, William Reon- died in infancy. The descendants of Thomas Jefferson, Ephriam Musick (by Askew), Jerimiah C and Robert Cleveland are established, rest unknown.

Robert Cleveland Gillaspy was my ancestor. He migrated from Madison Co. KY, ca 1848 to Monroe County, Missouri. There is evidence that he returned to KY and then returned to MO. In 1852 he joined a pioneer wagon train headed by four Hill Brothers enroute to California. He was a cattle drover. Upon arriving in California he married Angelina Mildred Hill, daughter of Wesley Hill. He settled first in Napa County, then Glenn County, then Colusa County. He died in Dixon, Solano County and is buried in the College City cemetery, Colusa County. Angelina and he had nine children, all born in CA.

over for comment.

Comment

The surname "Gillaspy" appears quite often in early Virginia colonial records. Unfortunately, the name was continueously misspelled and eventually the varient spellings were used by descendants thus making research difficult.

It must be a certainity that David Gillaspy (I) performed some sort of service during the Revolutionary War. His brother-in-laws, note the plural, all participated in the active militia so knowing the custom of the times David was in support. I do have a document from N. Carolina showing a "David Gillaspie" being paid for material and services.

Of the histories of the nine children of David, Winnie m to Ephriam Musick. A genealogical book on the Musicks has been published and gives the life and descendants of these to in good detail. At the deathof Ephriam several months following Winnie married Josiah Gentry. She and he are buried in the Richmond, KY cemetery. Nancy m. Thomas Weather. . this is an enigma. The Weathered family does not recognize Nancy as the wife of Thomas but another individual. I have been in contact with a memberof this family and she and I have proven beyond doubt that Nancy is the Wife. Seems there is a matriarch in the family who will not accept Nancy and until she changes or other happening that's the way it is. John M Milly White. A sketch was written on these two and their descendants by Franes Donan Patchett "David Crews Donan of Kentucky and His Family" gives a fairly detailed history of John and family. David (II), my ancestor his family well accounted for except for some. Thomas Jefferson, oldest, migrated to Monroe Co. MO ca 1830 and was active in civil politics. He later moved to Columbia so his family could be educated at the University. Ephriam Musick, named after his uncle by marriage, married trice. The l ag of his first wife, only one child, is well known, the second wife, two children, nothing is known. Jerimiah apparently went to Monroe Co,KY after 1850. He is known to have served spasmontically with the confederate forces. He came to CA via wagon train, w/family settle first in Salano Co. and late in Glenn Co. Robert Cleveland I have already mentioned. It is unfortunate that the lateral lines have not been identified but hope to in the future.

FOR THE RECORD
GILLASPY

ROBERT CLEVELAND GILLASPY
Obituary, copied from the "Colusa Sun" Colusa County, California, 2 May 1907

TO THAT CITY WITH FOUNDATION
ANOTHER HATH GONE

On April 25, 1907, Robert Cleveland Gillaspy dropped out of the ranks of this busy world and away from the suffering scenes of human life, at the home of his son-in-law, Mr. Norman Clark, near Dixon. Mr. Gillaspy was born September 16, 1829 in Madison County, Kentucky, hence "all the years of his pilgrimage" were near 78.

In 1852 with a large company with overland equipment they started from Missouri to seek their fortunes in the "Sunset Land" by the ox team route. The company consisted of 62 men, women and children with fourteen wagons and about 400 head of stock. The company suffered much from sickness and several deaths. One family of Hills, a prominent part of the company, suffered most severely from the overland trials. The father, mother and son were buried by the roadside and no one knoweth of their whereabouts unto this day. (see note at end)

On this journey the union of Robert Gillaspy and Miss Angelina Hill, daughter of the deceased parents, was planned and the marriage was consummated on May 22, 1853 at Soscol, Napa County (Ca). The journey's end was reached on the 14th of October, 1852 in Soscol Valley.

Little stock was lost on the journey and it was turned out in the wild oats as high as a horse to enjoy their new pasturage. We look at Mr. Gillaspy as one of the true Argonauts who like thousands of others sought the "golden glitter" of California. When they reached Soscol there were three or four families nearer than Napa and Vallejo, and ladies were seldom seen. At that day there were thousands of cattle, horses and game roaming over the valley and through the mountains. Mr. Gillaspy lived in Soscol, Napa County, till Berryessa Valley was divided and opened up for settlement when in 1866 he moved to that valley. There were no settlements hence no schools. He organized the first school district and was one of the first aiding in the organizing of a Christian congregation in the valley. A little town had been laid out by the company who bought the Spanish grant, but no building had been done.

Mr. Gillaspy then pushed forward the building up of the town, getting post office, stores, shops andschool house. The lively little town of Monticello is now nestled at the foot of its mountians and by a lovely mountian stream, all in most picturesque beauty. After moving to this valley Mr. Gillaspy spent four years in managing the large Bostwick ranch, finally securing a portion of the same ranch he settled down to wheat raising and wool growing for himself. For years he was the people's justice of peace, and acquitted himself for his honesty and integrity in adjusting differences among his neighborsand hence was known as the "Peace Maker". Of his father's family whick consisted of nine sons and two daughters(see note at end) his brother, Jerry Gillaspy of Fruto is the only one now living.

Mr. Gillaspy was raised by a Baptist family in Kentucky, and after settling in Berryessa while the Pioneer preacher of California, Elder Pendergast of Woodland was holding a series of meetings in the Monticello school house,Mr. Gillaspy, wife and eldest daughter united with the Christian Church and were babtized in that lovely mountain stream. Mr. and Mrs. Gillaspy reared a family of seven daughters and two sons to full years or maturity. One son, John R. and one daughter, Mrs. Prudie Tuck, with the sainted mother had passed on before. All the other members of the family, Mrs. Sallee G Seawell, Lou G Jackson, Annie G Clark, Nellie G Simons, Florence G Sale, Gertie G Worley, and Henry B, were present at the funeralservices at College City.

ROBERT CLEVELAND GILLASPY - continued

Robert Cleveland Gillaspy lived the last years of his life in the town of College City (received its name from a college that existed there from about 1874 to 1896). He was visiting his daughter in Dixon, Solano Co, Ca when his death occurred.

Buried by the roadside-- the father, Wesley Hill, is buried at Leetsville, (Ragtown) on the Carson River side of the Forty Mile Desert, Nevada. The reporter writing this obituary had his information wrong on the mother-she died in Missouri in 1842. Also it was a daughter and not a son that died on the trail, Nancy Jane Hill and it has been fairly well pinpointed in the vicinity of the Bear River. Utah. Now located and marked. Ham's Fork Plateau, Lincoln Co, WY, on Sublette Cut-off and near Kemmerer, WY
There is some speculation that Robert Cleveland Gillaspy came to California in 1849 as his future father-in-law came to Ca. in 1849 with his oldest son, John William Hill and probably others. The Hills returned to Missouri in 1851 and with other Hill families came to California in 1852. Robert Clevela Gillaspy was part of that group. In Missouri the Hills and Gillaspys lived in Monroe Co in close proximity of each other. The Hills also came from Bourbon Co, Ky, next to Madison Co, Ky from where the Gillaspys came from.

Nine sons and two daughters--actually 13 in the family. 9 sons and 4 dau. 2 sons and two dau-s died in infancy

P H Gillaspy 2 Feb 1984
727 Yerba Buena
Stockton, Ca 95210

Family Group Sheet

Husband's Full Name Thomas Jefferson Gillaspy **Chart No.**

Husband's Data	Day Month Year	City, Town or Place	County or Province, etc.	State or Country	Add. Info. on Husband
Birth	Jan 22, 1811	Madison County, KY			
Chr'nd					
Marr.	Apr 8, 1830				
Death	Dec 30, 1872	Boone County, MO			
Burial					

Places of Residence

Occupation | Church Affiliation | Military Rec.

Other wives, if any. No. (1) (2) etc.
Make separate sheet for each marr.

His Father David Gillaspy Mother's Maiden Name Jane Brown

Wife's Full Maiden Name Mary Herndon

Wife's Data	Day Month Year	City, Town or Place	County or Province, etc.	State or Country	Add. Info. on Wife
Birth					
Chr'nd					
Death					
Burial					

Places of Residence

Occupation | Church Affiliation | Military Rec.

Other husbands, if any. No. (1) (2) etc.
Make separate sheet for each marr.

Her Father Mother's Maiden Name

Sex	Children's Names in Full (Arranged in order of birth)	Children's Data	Day Month Year	City, Town or Place	County or Province, etc.	State or Country	Add. Info on Children
	1 James Cleveland	Birth					judge Columbia, Boone County, MO
	Full Name of Spouse	Marr.					
		Death					
		Burial					
	2	Birth					
	Full Name of Spouse	Marr.					
		Death					
		Burial					
	3	Birth					
	Full Name of Spouse	Marr.					
		Death					
		Burial					
	4	Birth					
	Full Name of Spouse	Marr.					
		Death					
		Burial					
	5	Birth					
	Full Name of Spouse	Marr.					
		Death					
		Burial					
	6	Birth					
	Full Name of Spouse	Marr.					
		Death					
		Burial					
	7	Birth					
	Full Name of Spouse	Marr.					
		Death					
		Burial					
	8	Birth					
	Full Name of Spouse	Marr.					
		Death					
		Burial					

Compiler | Notes:

Address

City, State, Zip

Date

Form A100. Family Group Sheet by The Everton Publishers, P.O. Box 368, Logan, UT 84321. Publishers of *The Genealogical Helper*. Send for a free catalogue with list and full descriptions of many genealogical aids.

Husband's Full Name

Additional Children and Sources:

Husband's name **Wife's name**

Sex	Children's Names in Full (Arranged in order of birth)	Children's Data	Day	Month	Year	City, Town or Place	County or Province, etc.	State or Country	Add. Info on Children
	9	Birth							
		Marr.							
	Full Name of Spouse	Death							
		Burial							
	10	Birth							
		Marr.							
	Full Name of Spouse	Death							
		Burial							
	11	Birth							
		Marr.							
	Full Name of Spouse	Death							
		Burial							
	12	Birth							
		Marr.							
	Full Name of Spouse	Death							
		Burial							
	13	Birth							
		Marr.							
	Full Name of Spouse	Death							
		Burial							
	14	Birth							
		Marr.							
	Full Name of Spouse	Death							
		Burial							
	15	Birth							
		Marr.							
	Full Name of Spouse	Death							
		Burial							

Sources for Husband:

Sources for Wife:

Sources for Children:

Additional Information:

Family Group Sheet

Husband's Full Name James Cleveland Gillaspy **Chart No.**

Husband's Data	Day Month Year	City, Town or Place	County or Province, etc.	State or Country	Add. Info. on Husband
Birth					
Chr'nd					
Marr.					
Death					
Burial					

Places of Residence Columbia, Boone County, MO

Occupation judge Church Affiliation Military Rec.

Other wives, if any. No. (1) (2) etc.
Make separate sheet for each marr.

His Father Thomas Jefferson Gillaspy Mother's Maiden Name Mary Herndon

Wife's Full Maiden Name

Wife's Data	Day Month Year	City, Town or Place	County or Province, etc.	State or Country	Add. Info. on Wife
Birth					
Chr'nd					
Death					
Burial					

Places of Residence

Occupation Church Affiliation Military Rec.

Other husbands, if any. No. (1) (2) etc.
Make separate sheet for each marr.

Her Father Mother's Maiden Name

Sex	Children's Names in Full (Arranged in order of birth)	Children's Data	Day Month Year	City, Town or Place	County or Province, etc.	State or Country	Add. Info on Children
	1 James Longstreet Cleveland	Birth					illegimate son *
		Marr.					
	Full Name of Spouse	Death					
		Burial					
	2	Birth					
		Marr.					
	Full Name of Spouse	Death					
		Burial					
	3	Birth					
		Marr.					
	Full Name of Spouse	Death					
		Burial					
	4	Birth					
		Marr.					
	Full Name of Spouse	Death					
		Burial					
	5	Birth					
		Marr.					
	Full Name of Spouse	Death					
		Burial					
	6	Birth					
		Marr.					
	Full Name of Spouse	Death					
		Burial					
	7	Birth					
		Marr.					
	Full Name of Spouse	Death					
		Burial					
	8	Birth					
		Marr.					
	Full Name of Spouse	Death					
		Burial					

Compiler

Address

City, State, Zip

Date

Notes: * went by Longstreet for last name until late in life when he added Cleveland - never used name Gillaspy though last known family member to have possession of David Gillaspy Bible

Form A100. Family Group Sheet by The Everton Publishers, P.O. Box 368, Logan, UT 84321. Publishers of *The Genealogical Helper*. Send for a free catalogue with list and full descriptions of many genealogical aids.

Husband's Full Name

Additional Children and Sources:

Husband's name **Wife's name**

Sex	Children's Names in Full (Arranged in order of birth)	Children's Data	Day Month Year	City, Town or Place County or Province, etc. State or Country	Add. Info on Children
	9	Birth			
		Marr.			
	Full Name of Spouse	Death			
		Burial			
	10	Birth			
		Marr.			
	Full Name of Spouse	Death			
		Burial			
	11	Birth			
		Marr.			
	Full Name of Spouse	Death			
		Burial			
	12	Birth			
		Marr.			
	Full Name of Spouse	Death			
		Burial			
	13	Birth			
		Marr.			
	Full Name of Spouse	Death			
		Burial			
	14	Birth			
		Marr.			
	Full Name of Spouse	Death			
		Burial			
	15	Birth			
		Marr.			
	Full Name of Spouse	Death			
		Burial			

Sources for Husband:

Sources for Wife:

Sources for Children:

Additional Information:

Family Group Sheet

Husband's Full Name Ephraim Musick Gillaspy **Chart No.**

Husband's Data	Day Month Year	City, Town or Place	County or Province, etc.	State or Country	Add. Info. on Husband
Birth	July 22, 1819	Madison County, KY			
Chr'nd					
Marr.	Sept 28, 1849				
Death					
Burial					

Places of Residence

Occupation | Church Affiliation | Military Rec.

Other wives, if any. No. (1) (2) etc. Make separate sheet for each marr. 2. Melissa Bates (m. Jan 26, 1855)

His Father David Gillaspy II | Mother's Maiden Name Jane Brown

Wife's Full Maiden Name Mary (Nancy Jane) Askew

Wife's Data	Day Month Year	City, Town or Place	County or Province, etc	State or Country	Add. Info. on Wife
Birth					
Chr'nd					
Death					
Burial		Vandeventer Cemetery, Monroe County, MO			

Places of Residence

Occupation | Church Affiliation | Military Rec.

Other husbands, if any. No. (1) (2) etc. Make separate sheet for each marr.

Her Father | Mother's Maiden Name

Sex	Childrens Names in Full (Arrange in order of birth)	Childrens Data	Day Month Year	City, Town or Place	County or Province, etc.	State or Country	Add. info. on Children
	1 David Irvine	Birth		Bowling Green, Pike County, MO			
	Full Name of Spouse	Marr.					
		Death					
		Burial					
	2	Birth					
	Full Name of Spouse	Marr.					
		Death					
		Burial					
	3	Birth					
	Full Name of Spouse	Marr.					
		Death					
		Burial					
	4	Birth					
	Full Name of Spouse	Marr.					
		Death					
		Burial					
	5	Birth					
	Full Name of Spouse	Marr.					
		Death					
		Burial					
	6	Birth					
	Full Name of Spouse	Marr.					
		Death					
		Burial					
	7	Birth					
	Full Name of Spouse	Marr.					
		Death					
		Burial					
	8	Birth					
	Full Name of Spouse	Marr.					
		Death					
		Burial					

Compiler | Notes:

Address

City, State, Zip

Date

Form A100. Family Group Sheet by The Everton Publishers, P.O. Box 368, Logan, UT 84321. Publishers of *The Genealogical Helper*. Send for a free catalogue with list and full descriptions of many genealogical aids.

Husband's Full Name

Additional Children and Sources:

Husband's name

Wife's name

Sex	Childrens Names in Full (Arrange in order of birth)	Childrens Data	Day Month Year	City, Town or Place County or Province, etc. State or Country	Add. info. on Children
	9	Birth			
		Marr.			
	Full Name of Spouse	Death			
		Burial			
	10	Birth			
		Marr.			
	Full Name of Spouse	Death			
		Burial			
	11	Birth			
		Marr.			
	Full Name of Spouse	Death			
		Burial			
	12	Birth			
		Marr.			
	Full Name of Spouse	Death			
		Burial			
	13	Birth			
		Marr.			
	Full Name of Spouse	Death			
		Burial			
	14	Birth			
		Marr.			
	Full Name of Spouse	Death			
		Burial			
	15	Birth			
		Marr.			
	Full Name of Spouse	Death			
		Burial			

Sources for Husband:

Sources for Wife:

Sources for Children:

Additional Information:

Family Group Sheet

Husband's Full Name Robert Cleveland Gillaspy **Chart No.**

Husband's Data	Day Month Year	City, Town or Place	County or Province, etc.	State or Country	Add. Info. on Husband
Birth	16 Sep 1829	Madison County, KY			
Chr'nd					
Marr.	22 May 1853	Soscol, Napa County, CA			
Death	25 Apr 1907	Dixon, Solano County, CA			
Burial		College City Cemetery, Colusa County, CA			

Places of Residence

Occupation Church Affiliation Baptist/Christian Church Military Rec.

Other wives, if any. No. (1) (2) etc.
Make separate sheet for each marr.

His Father David Gillaspy Jr. Mother's Maiden Name Jane Brown

Wife's Full Maiden Name Angelina Mildred Hill

Wife's Data	Day Month Year	City, Town or Place	County or Province, etc.	State or Country	Add. Info. on Wife
Birth	18 May 1834	Monroe County, MO			
Chr'nd					
Death	30 May 1903	College City, CA			
Burial		College City Cemetery, Colusa County, CA			

Places of Residence

Occupation Church Affiliation Methodist Military Rec.

Other husbands, if any. No. (1) (2) etc.
Make separate sheet for each marr.

Her Father Wesley Hill Mother's Maiden Name Elizabeth Keplinger

Sex	Children's Names in Full (Arrange in order of birth)	Children's Data	Day Month Year	City, Town or Place	County or Province, etc.	State or Country	Add. info. on Children
	1 "Sal" Sarah Elizabeth	Birth	27 May 1854	Soscol, Napa County, CA			
	Full Name of Spouse	Marr.					
	J. L. Seawell	Death	11 Sep 1924				
		Burial					
	2 "Lou" Lucy Jane	Birth	27 Dec 1855	Soscol, CA			
	Full Name of Spouse	Marr.					
	Asa M. Jackson	Death	23 Oct 1947				
		Burial					
	3 "Nellie" Mary Ella	Birth	3 May 1857	Soscol, CA			
	Full Name of Spouse	Marr.					
	Oscar O. Simons	Death					
		Burial					
	4 "Annie" Angelina Mildred	Birth	10 Apr 1859	Jamison Canyon, Solano County, CA			
	Full Name of Spouse	Marr.					
	Norman Clark	Death					
		Burial					
	5 "Johnnie" John Robert	Birth	20 Jan 1861	Jamison Canyon, Solano County, CA			
	Full Name of Spouse	Marr.	7 Feb 1883				
	Eliza D. Gregory	Death	2 Sept 1902	College City, Colusa County, CA			
		Burial	4 Sept 1902	College City, CA			
	6 "Flo" Nevada Florence	Birth	21 Mar 1864	Jamison Canyon, Solano County, CA			
	Full Name of Spouse	Marr.					
	Will Sale	Death	25 Apr 1907?				
		Burial					
	7 "Tommy" Henry Bostwick	Birth	26 Feb 1866	Berryessa Valley, Napa County, CA			
	Full Name of Spouse	Marr.					
	Emma Botts	Death	3 Apr 1938				
		Burial					
	8 "Prudie" Prudence	Birth	7 Nov 1872	Berryessa Valley, Napa County, CA			
	Full Name of Spouse	Marr.					
	Frank Tuck	Death					
		Burial					

Compiler

Address

City, State, Zip

Date

Notes:

Form A100, Family Group Sheet by The Everton Publishers, P. O. Box 368, Logan, UT 84321. Publishers of *The Genealogical Helper*. Send for a free catalogue with list and full descriptions of many genealogical aids.

Husband's Full Name

Additional Children and Sources:

Husband's name _____ Wife's name _____

Sex	Children's Names in Full (Arrange in order of birth)	Children's Data	Day Month Year	City, Town or Place County or Province, etc. State or Country	Add. info. on Children
	9 "Gertie" Gertrude	Birth	24 Oct 1876	Berryessa Valley, CA	
	Full Name of Spouse	Marr.			
	Timothy Worley	Death			
		Burial			
	10	Birth			
	Full Name of Spouse	Marr.			
		Death			
		Burial			
	11	Birth			
	Full Name of Spouse	Marr.			
		Death			
		Burial			
	12	Birth			
	Full Name of Spouse	Marr.			
		Death			
		Burial			
	13	Birth			
	Full Name of Spouse	Marr.			
		Death			
		Burial			
	14	Birth			
	Full Name of Spouse	Marr.			
		Death			
		Burial			
	15	Birth			
	Full Name of Spouse	Marr.			
		Death			
		Burial			

Sources for Husband:

Sources for Wife:

Sources for Children:

Additional Information:

Family Group Sheet

Husband's Full Name John Robert "Johnnie" Gillaspy **Chart No.**

Husband's Data	Day Month Year	City, Town or Place	County or Province, etc.	State or Country	Add. Info. on Husband
Birth	20 Jan 1861	Jamison Canyon, Solano County, CA			
Chr'nd					
Marr.	7 Feb 1883				
Death	2 Sept 1902	College City, Colusa County, CA			
Burial	4 Sept 1902	College City, CA			

Places of Residence

Occupation Church Affiliation Disciples of Christ Military Rec.

Other wives if any No (1) (2) etc
Make separate sheet for each marr.

His Father Robert Cleveland Gillaspy Mother's Maiden Name Angelina Mildred Hill

Wife's Full Maiden Name Eliza Orilla Gregory

Wife's Data	Day Month Year	City, Town or Place	County or Province, etc.	State or Country	Add. Info. on Wife
Birth	6 Aug 1864	College City, CA			
Chr'nd					
Death	17 May 1956	Alemeda County, CA			
Burial		College City Cemetery, Colusa County, CA			

Places of Residence

Occupation Church Affiliation Disciples of Christ Military Rec.

Other husbands, if any No (1) (2) etc
Make separate sheet for each marr.

Her Father Henry Gregory Mother's Maiden Name Elizabeth J. Johns

Sex	Children's Names in Full (Arrange in order of birth)	Children's Data	Day Month Year	City, Town or Place / County or Province, etc. / State or Country	Add. info. on Children
	1 Della	Birth	30 Sep 1883	College City, CA	
		Marr.			
	Full Name of Spouse	Death			
	Bennett Woodcroft Hammond, Sr	Burial			
	2 Henry Cleveland	Birth	14 May 1885	College City, CA	
		Marr.	19 Oct 1910		
	Full Name of Spouse	Death	9 Sep 1945		
	Mary Anna Seton	Burial			
	3 George Raymond	Birth	3 Aug 1890	College City, CA	
		Marr.	Aug 1910	Woodland, Yolo County, CA	
	Full Name of Spouse	Death	12 Dec 1927	Arbuckle, Colusa County, CA	
	Ethel Lydia Richerson	Burial		College City Cem., Colusa County, CA	
	4	Birth			
		Marr.			
	Full Name of Spouse	Death			
		Burial			
	5	Birth			
		Marr.			
	Full Name of Spouse	Death			
		Burial			
	6	Birth			
		Marr.			
	Full Name of Spouse	Death			
		Burial			
	7	Birth			
		Marr.			
	Full Name of Spouse	Death			
		Burial			
	8	Birth			
		Marr.			
	Full Name of Spouse	Death			
		Burial			

Compiler

Address

City, State, Zip

Date

Notes:

Form A100. Family Group Sheet by The Everton Publishers, P.O. Box 368, Logan, UT 84321. Publishers of The Genealogical Helper. Send for a free catalogue with list and full descriptions of many genealogical aids.

Husband's Full Name

Additional Children and Sources:

Husband's name

Wife's name

Sex	Children's Names in Full (Arrange in order of birth)	Children's Data	Day Month Year	City, Town or Place County or Province, etc. State or Country	Add. info. on Children
	9	Birth			
		Marr.			
	Full Name of Spouse	Death			
		Burial			
	10	Birth			
		Marr.			
	Full Name of Spouse	Death			
		Burial			
	11	Birth			
		Marr.			
	Full Name of Spouse	Death			
		Burial			
	12	Birth			
		Marr.			
	Full Name of Spouse	Death			
		Burial			
	13	Birth			
		Marr.			
	Full Name of Spouse	Death			
		Burial			
	14	Birth			
		Marr.			
	Full Name of Spouse	Death			
		Burial			
	15	Birth			
		Marr.			
	Full Name of Spouse	Death			
		Burial			

Sources for Husband:

Sources for Wife:

Sources for Children:

Additional Information:

Family Group Sheet

Husband's Full Name George Raymond Gillaspy **Chart No.**

Husband's Data	Day Month Year	City, Town or Place	County or Province, etc.	State or Country	Add. Info. on Husband
Birth	3 Aug 1890	College City, Colusa County, CA			
Chr'nd					
Marr.	Aug 1910	Woodland, Yolo County, CA			
Death	12 Dec 1927	Arbuckle, Colusa County, CA			
Burial		College City Cemetery, Colusa County, CA			

Places of Residence

Occupation Church Affiliation Disciples of Christ Military Rec.

Other wives, if any. No. (1) (2) etc
Make separate sheet for each marr.

His Father John Robert Gillaspy Mother's Maiden Name Eliza Orilla Gregory

Wife's Full Maiden Name Ethel Lydia Richerson

Wife's Data	Day Month Year	City, Town or Place	County or Province, etc.	State or Country	Add. Info. on Wife
Birth	7 Feb 1891	Challenge, Butte County, CA			
Chr'nd					
Death	2 Jan 1973	Hayward, Alameda County, CA			
Burial		Sutter Cemetery, Yuba County, CA (cremated)			

Places of Residence

Occupation Church Affiliation Methodist Military Rec.

Other husbands, if any. No. (1) (2) etc
Make separate sheet for each marr. 2. Fred Day (Div)

Her Father Orlando Chester Richerson Mother's Maiden Name Cynthia Louise Simmons

Sex	Childrens Names in Full (Arrange in order of birth)	Childrens Data	Day Month Year	City, Town or Place	County or Province, etc.	State or Country	Add. info. on Children
	1 Phillip Hartwell	Birth	27 Jun 1911	College City, CA			
		Marr.	19 Jan 1944	Ft. Smith, Sebastian County, AR			
	Full Name of Spouse	Death					
	Alberta Louise Hughes	Burial					
	2 James Richard	Birth	26 Feb 1915	College City, CA			
		Marr.					
	Full Name of Spouse	Death					
	Jean Roberts	Burial					
	3 David Raymond	Birth	19 Nov 1922	Arbuckle, CA			
		Marr.	unm.				
	Full Name of Spouse	Death	24 Dec 1946				
		Burial					
	4	Birth					
		Marr.					
	Full Name of Spouse	Death					
		Burial					
	5	Birth					
		Marr.					
	Full Name of Spouse	Death					
		Burial					
	6	Birth					
		Marr.					
	Full Name of Spouse	Death					
		Burial					
	7	Birth					
		Marr.					
	Full Name of Spouse	Death					
		Burial					
	8	Birth					
		Marr.					
	Full Name of Spouse	Death					
		Burial					

Compiler

Address

City, State, Zip

Date

Notes:

Husband's Full Name _____

Form A100, Family Group Sheet by The Everton Publishers, P.O. Box 368, Logan, UT 84321. Publishers of The Genealogical Helper. Send for a free catalogue with list and full descriptions of many genealogical aids.

Additional Children and Sources:

Husband's name _____ Wife's name _____

Sex	Childrens Names in Full (Arrange in order of birth)	Childrens Data	Day Month Year	City, Town or Place County or Province, etc. State or Country	Add. info. on Children
	9	Birth			
		Marr.			
	Full Name of Spouse	Death			
		Burial			
	10	Birth			
		Marr.			
	Full Name of Spouse	Death			
		Burial			
	11	Birth			
		Marr.			
	Full Name of Spouse	Death			
		Burial			
	12	Birth			
		Marr.			
	Full Name of Spouse	Death			
		Burial			
	13	Birth			
		Marr.			
	Full Name of Spouse	Death			
		Burial			
	14	Birth			
		Marr.			
	Full Name of Spouse	Death			
		Burial			
	15	Birth			
		Marr.			
	Full Name of Spouse	Death			
		Burial			

Sources for Husband:

Sources for Wife:

Sources for Children:

Additional Information:

Family Group Sheet

Husband's Full Name Phillip Hartwell Gillaspy **Chart No.**

Husband's Data	Day Month Year	City, Town or Place	County or Province, etc.	State or Country	Add. Info. on Husband
Birth	27 Jun 1911	College City, Colusa County, CA			
Chr'nd	1925				
Marr.	19 Jan 1944	Ft. Smith, Sebastian County, AR			
Death					
Burial					

Places of Residence

Occupation Church Affiliation Military Rec.

Other wives, if any. No. (1) (2) etc
Make separate sheet for each marr.

His Father George Raymond Gillaspy Mother's Maiden Name Ethel Lydia Richerson

Wife's Full Maiden Name Alberta Louise Hughes

Wifes Data	Day Month Year	City, Town or Place	County or Province, etc	State or Country	Add. Info. on Wife
Birth	9 Sep 1922	St. Louis, MO			
Chr'nd					
Death					
Burial					

Places of Residence

Occupation Church Affiliation Am. Lutheran Military Rec.

Other husbands, if any. No. (1) (2) etc
Make separate sheet for each marr.

Her Father Albert Oscar Hughes Mother's Maiden Name Nettie Weigle

Sex	Childrens Names in Full (Arrange in order of birth)	Childrens Data	Day Month Year	City, Town or Place	County or Province, etc.	State or Country	Add. info. on Children
	1 Cynthia Louise	Birth	16 Dec 1944	Ft. Smith, AR			
		Marr.					
	Full Name of Spouse	Death					
	Larimore Cummins	Burial					
	2 Ruth Ann	Birth	12 Feb 1947	Ft Smith, AR			
		Marr.					
	Full Name of Spouse	Death					
		Burial					
	3 Phillip Hugh	Birth	9 Nov 1948	Fresno, Fresno County, CA			m. 2: Robin Gough Sears
		Marr.					
	Full Name of Spouse	Death					
	Sharon Towery	Burial					
	4 Barbara Jean	Birth	23 Nov 1949	Camp Stoneham, Costa County, CA			m 2: Gary Hawke
		Marr.					
	Full Name of Spouse	Death					
	Frank Luchessi	Burial					
	5 Mark Stephen	Birth	24 Aug 1951	Panama Canal Zone, Panama			
		Marr.					
	Full Name of Spouse	Death					
		Burial					
	6	Birth					
		Marr.					
	Full Name of Spouse	Death					
		Burial					
	7	Birth					
		Marr.					
	Full Name of Spouse	Death					
		Burial					
	8	Birth					
		Marr.					
	Full Name of Spouse	Death					
		Burial					

Compiler

Address

City, State, Zip

Date

Notes:

Form A100, Family Group Sheet by The Everton Publishers, P. O. Box 368, Logan, UT 84321. Publishers of *The Genealogical Helper*. Send for a free catalogue with list and full descriptions of many genealogical aids.

Husband's Full Name _____

Additional Children and Sources:

Husband's name

Wife's name

Sex	Childrens Names in Full (Arrange in order of birth)	Childrens Data	Day Month Year	City, Town or Place County or Province, etc. State or Country	Add. info. on Children
	9	Birth			
		Marr.			
	Full Name of Spouse	Death			
		Burial			
	10	Birth			
		Marr.			
	Full Name of Spouse	Death			
		Burial			
	11	Birth			
		Marr.			
	Full Name of Spouse	Death			
		Burial			
	12	Birth			
		Marr.			
	Full Name of Spouse	Death			
		Burial			
	13	Birth			
		Marr.			
	Full Name of Spouse	Death			
		Burial			
	14	Birth			
		Marr.			
	Full Name of Spouse	Death			
		Burial			
	15	Birth			
		Marr.			
	Full Name of Spouse	Death			
		Burial			

Sources for Husband:

Sources for Wife:

Sources for Children:

Additional Information:

Group sheets for line continued by Captain ROBERT CLEVELAND (son of John and Martha Elizabeth Coffey Cleveland) in tabbed section following.

PREPARED BY Tms Hair
DATE

Larkin (brother of Capt Robert, Col Ben, & Rev John)

lieutenant in Rev War
fought w/ brothers at Kings Mt, NC
came to Franklin County, GA. in 1784 & was justice at first session of court held in that county in 1785
representative to GA Assembly from Franklin County
wounded at Loneday Ford, NC 30 Sept 1780 (Loneday Shoals)
check group sheet
son Wm probably m. a daughter of Tms Harrison (Nancy Harrison) & Benj Harrison (son of Tms) m. a daughter of Larkin

Marshall W Wms' article:
While on tory hunt, was ambushed from high, rocky cliff - attacker escaped & Larkin was crippled for rest of his life - wound caused him to miss action at Kings Mt.
moved to TN.

Stuart Hall

LARKIN CLEVELAND

TIME LINE

1748 6 April:
Date of Larkin's birth. This date is based on the tombstone inscription from the cemetery in Giles County, Tennessee where he is buried. Larkin is thought to have been born on the Blue Run, a small stream that flows into the Rapidan River from the North, in Orange County, Virginia. He was the son of John Cleveland, born 1695-1700 and Elizabeth Coffey, born about 1714 in Essex County, Virginia.

CHILDREN OF JOHN AND ELIZABETH:

1. John
2. Mary
3. Benjamin
4. Robert
5. Jeremiah
6. Larkin
7. (Unknown son)

February:
1773 Larkin married Frances Wright in Bedford County, Virginia. Frances was born 6 August, 1756, probably in Orange County, Virginia. She died 26 March, 1836 in Dallas County, Alabama. She is buried in the Govan Family Cemetery. This cemetery is located about 8 miles South of Selma, Alabama in the Western part of the Sardis Community. Her father was David Wright. Her Grandfather was John Wright. Both men were from Virginia.
SOURCE: (Loretta J. Wright, 7308 N. Wayne, Gladstone, Mo. 64118-2251)

CHILDREN OF LARKIN AND FRANCES:

1. Betsey: b. 8 Jan 1774. Could this be the Eliz on the 1830 Dallas County, Alabama Census?
2. Sally: b. 16 April 1775
3. Benjamin: b. 7 May 1777
4. David: b. 9 March 1779. Married a Gracy; moved to Mississippi Territory after 29 October 1810.
5. Rhoda: b. 9 Oct. 1782.
6. Abner: b. 20 Dec. 1783. Moved to Wilcox County, Alabama
7. OLIVER CROMWELL: b. 26 May 1786.

LARKIN CLEVELAND

TIME LINE

1740 6 April:
Date of Larkin's birth. This date is based on the tombstone inscription from the cemetery in Giles County, Tennessee where he is buried. Larkin is thought to have been born on the Blue Run, a small stream that flows into the Rapidan River from the North, in Orange County, Virginia. He was the son of John Cleveland, born 1695-1700 and Elizabeth Coffey, born about 1714 in Essex County, Virginia.

CHILDREN OF JOHN AND ELIZABETH:
1. John
2. Mary
3. Benjamin
4. Robert
5. Jeremiah
6. Larkin
7. (Unknown son)

February:
1773 Larkin married Frances Wright in Bedford County, Virginia. Frances was born 6 August, 1756, probably in Orange County, Virginia. She died 25 March, 1836 in Dallas County, Alabama. She is buried in the Govan Family Cemetery. This cemetery is located about 8 miles South of Selma, Alabama in the Western part of the Sardis Community. Her father was David Wright. Her Grandfather was John Wright. Both men were from Virginia.
SOURCE: (Loretta T. Wright, 7308 N. Wayne, Gladstone, Mo. 64118-2251)

CHILDREN OF LARKIN AND FRANCES:
1. Betsey: b. 8 Jan 1774. Could this be the Eliz on the 1830 Dallas County, Alabama Census?
2. Sally: b. 16 April 1775
3. Benjamin: b. 7 May 1777
4. David: b. 9 March 1779. Married a Grace. moved to Mississippi Territory after 29 October 1810.
5. Rhoda: b. 9 Oct. 1782.
6. Abner: b. 20 Dec. 1783. Moved to Wilcox County, Alabama
7. OLIVER CROMWELL: b. 26 May 1786.

Married Martha Payne in Franklin Co., Ga. moved with his father to Giles Co. Tennessee and later to Bibb Co., Alabama. Was head of all the Clevelands in that county.

8. ASENATH: b. 10 May 1788.
9. LUCINDA: b. 9 Dec 1793. Moved with Larkin to Giles Co., Tennessee. Married German Lester, Died shortly after marriage, buried in an unmarked grave near gate of Martin College in Pulaski Tennessee.
10. CARTER HARRISON: b. 19 April 1795. Moved with Larkin to Giles County, Tennessee; After Larkin's death he moved to Dallas County, Alabama.
11. PAMELA: b. 19 Dec 1796; d. 19 Nov 1803.
12. NANCY: b. 31 May 1798; d. 18 Nov. 1803.
(Note: notice that these two children died within one day of each other)
13. According to records of Chauga Baptist Church there was a Larkin Cleveland Jr. who died at an early age. This Larkin Cleveland Jr. joined the Chauga Church on Nov. 25, 1797. "A DOOR OPENED FOR FELLOWSHIP RECEIVED BY EXPERIENCE BROTHER L. CLEVELAND"
SOURCE: Shoal Creek Chauga Baptist Church Records 1796-1853; Beaverdam Association; Oconee Co. S.C. Microfilm 286.06 S 724 SH; Furman University, Greenville, S.C.
(Evidently this church was located in old Pendleton District, S.C. on the Chauga Creek. This creek empties into the Tugaloo River at Cleveland Shoals. (Where the Cleveland Ferry was located). Many of the people living in Franklin County, Ga. crossed the river to go to church at Chauga. Rev. John Cleveland, brother of Larkin, was the pastor.

1778 Larkin was one of the earliest to make a land entry for Wilkes County, N.C. This county came into existence in 1777 and was formed from Surry County. Other family members also moved to Wilkes county.

1778 Larkin was one of the earliest to make a land entry for Wilkes County, N.C. This county came into existence in 1777 and was formed from Surry County. Other family members also moved to Wilkes county.

1780 30 September:
Larkin is wounded on the way to the battle of King's Mountain. He was with the militia from Wilkes and Surry Counties of N.C. They were crossing on the march some 10 miles from Crider's Fort crossing Brushy Mountain near Lovelady's Ford on the Catawba River. He was shot from ambush by a group of Tories led by Captain John Murray. He was carried by canoe up the river to Quaker Meadows where he was cared for by the mother of Major Joseph McDowell and Colonel Charles McDowell. Mrs McDowell was known as a woman of uncommon energy and was fearless of character. She was a native of Ireland. She gave excellent care to Larkin until he was able to travel. The experience left him to walk with a limp for the rest of his life. SOURCE: (KINGS MOUNTAIN AND ITS HEROS: L.C. Draper; p. 185)

1782 Larkin was the bondsman for the marriage of Thomas Powell and Agnis Roper. This marriage took place in Wilkes County, N.C. SOURCE: (MARRIAGES OF WILKES COUNTY, N.C. 1778-1868 p. 152)

THE 1782 TAX LIST FROM WILKES COUNTY, N.C. SHOWS THE FOLLOWING: LARKIN CLEVELAND OWNED 202 ACRES OF LAND; 2 NEGROS BETWEEN 1 AND 7 YEARS OLD; 3 NEGROS BETWEEN 7 AND 16 YEARS OLD; 2 NEGROS BETWEEN 16 AND 40 YEARS OLD; 3 MULES OR HORSES AND 10 HEAD OF CATTLE. HIS ESTATE WAS VALUED AT $416.00. SOURCE: N.C. STATE ARCHIEVES REFERENCE: GA 46.1. (COPY IN LARKIN CLEVELAND'S FOLDER)

1785-1797 THE INDEX OF THE HEADRIGHT AND BOUNTY GRANTS OF GEORGIA 1756-1909 list grants during this time frame for Larkin Cleveland.

1785 22 February:
Larkin made a Justice of Peace for the county of Franklin in Georgia. He was listed as assistant JP from 22 Feb. 1785 to 6 Feb 1786. SOURCE: (HISTORY OF FRANKLIN COUNTY, GEORGIA p.151)

1786 21 March:
Copy of a letter to Governor Edward Telfair of Georgia concerning Indian Depredations. SOURCE: (HISTORY OF FRANKLIN COUNTY, GEORGIA P. 102-3) A copy of this letter is in Larkin's file)

1780 30 September:

Larkin is wounded on the way to the battle of King's Mountain. He was with the militia from Wilkes and Surry Counties of N.C. They were crossing on the march some 10 miles from Crider's Fort crossing Brushy Mountain near Lovelady's ford on the Catawba River. He was shot from ambush by a group of Tories led by Captain John Murray. He was carried by canoe up the river to Quaker Meadows where he was cared for by the mother of Major Joseph McDowell and Colonel Charles McDowell. Mrs McDowell was known as a woman of uncommon energy and was fearless of character. She was a native of Ireland. She gave excellent care to Larkin until he was able to travel. The experience left him to walk with a limp for the rest of his life. SOURCE: (KINGS MOUNTAIN AND ITS HEROS: L.C. Draper: p. 185)

1782 Larkin was the bondsman for the marriage of Thomas Powell and Agnis Roper. This marriage took place in Wilkes County, N.C. SOURCE: (MARRIAGES OF WILKES COUNTY, N.C. 1778-1854 p. 152)

THE 1782 TAX LIST FROM WILKES COUNTY, N.C. SHOWS THE FOLLOWING: LARKIN CLEVELAND OWNED 202 ACRES OF LAND; 2 NEGROS BETWEEN 1 AND 7 YEARS OLD; 3 NEGROS BETWEEN 7 AND 16 YEARS OLD; 2 NEGROS BETWEEN 16 AND 40 YEARS OLD; 3 MULES OR HORSES AND 10 HEAD OF CATTLE. HIS ESTATE WAS VALUED AT $416.00. SOURCE: N.C. STATE ARCHIEVES REFERENCE: GA 46.1. (COPY IN LARKIN CLEVELAND'S FOLDER)

1785-1797 THE INDEX OF THE HEADRIGHT AND BOUNTY GRANTS OF GEORGIA 1756-1909 list grants during this time frame for Larkin Cleveland.

22 February:

1785 Larkin made a Justice of Peace for the county of Franklin in Georgia. He was listed as assistant JP from 22 Feb. 1785 to 6 Feb 1786. SOURCE: (HISTORY OF FRANKLIN COUNTY, GEORGIA p.151)

21 March:

1785 Copy of a letter to Governor Edward Telfair of Georgia concerning Indian Depredations. SOURCE: (HISTORY OF FRANKLIN COUNTY, GEORGIA p. 102-3) A copy of this letter is in Larkin's file)

1791 15 December:
Larkin Cleveland; Thomas Arrington; John Conner; Burwell Pope and William Harden are appointed commissioners for building of a courthouse and "gaol" SOURCE: (HISTORY OF FRANKLIN COUNTY, GEORGIA P. 105.)

1796 April 23: Larkin Cleveland served on a Church committee at Chauga Church.
Source: (see note on Larkin Cleveland Jr. under children of Larkin Cleveland)

August 27: At a church meeting at Chauga: "...THE CHURCH MET AND AFTER SINGING, EXERTATION AND PRAYER BY BROTHER MAXWELL, SETTING CHURCH IN ORDER...BROTHER LARKIN CLEVELAND COMES FORWARD AND CONFESSES THAT HE HAS BEEN DRUNK AND MORE THAN ONCE...HE HAS BEEN OVERTAKEN BY THE SAME TRANSGRESSION AND THAT HE FEELS HIMSELF EXCEEDINGLY WEAK AND THAT HE IS VERY SORRY THAT HE HAS WOUNDED THAT GOOD CAUSE. THE CHURCH BARES AND SYMPATHICES WITH HIM..."
(A PICTURE OF A VERY HUMAN AND SENSITIVE ANCESTOR)

1797-1803 10 May, 1797--14 February 1799-1803 Larkin served as Jutice of the Inferior Court (J.I.C.) for Franklin County. He resigned this office in 1803. SOURCE: (HISTORY OF 1803 FRANKLIN COUNTY, GEORGIA P. 161.)

1798 LARKIN IN TAX LIST FOR Franklin County, Georgia

Larkin owned 27 slaves. He was largest slave owner in the county. SOURCE: (HISTORY OF FRANKLIN COUNTY, GEORGIA P. 247)

1802 Larkin is the J.I.C. in a case of a stolen horse. SOURCE: (HISTORY OF FRANKLIN COUNTY, GEORGIA P. 102)

1804 21 February Augusta: Request for the granting of a passport for Larkin Cleveland and John Carter:

Sir:
Colo. Larkin Cleveland and Mr John Carter two of my neighbours have it in contemplation to visit the newly acquired territory, Louisiana, and as

1791 — 15 December:

Larkin Cleveland; Thomas Arrington; John Conner; Burwell Pope and William Harden are appointed commissioners for building of a courthouse and "gaol" SOURCE: (HISTORY OF FRANKLIN COUNTY, GEORGIA P. 105.)

1795 — April 23: Larkin Cleveland served on a Church committee at Chauga Church.
Source: (see note on Larkin Cleveland Jr. under children of Larkin Cleveland)

August 27: At a church meeting at Chauga "...THE CHURCH MET AND AFTER SINGING, EXHORTATION AND PRAYER BY BROTHER MAXWELL, SETTING CHURCH IN ORDER...BROTHER LARKIN CLEVELAND COMES FORWARD AND CONFESSES THAT HE HAS BEEN DRUNK AND MORE THAN ONCE...HE HAS BEEN OVERTAKEN BY THE SAME TRANSGRESSION AND THAT HE FEELS HIMSELF EXCEEDINGLY WEAK AND THAT HE IS VERY SORRY THAT HE HAS WOUNDED THAT GOOD CAUSE. THE CHURCH BARES AND SYMPATHICES WITH HIM..."
(A PICTURE OF A VERY HUMAN AND SENSITIVE ANCESTOR)

1792-1803 — 10 May, 1792--14 February 1799-1803 Larkin served as Justice of the Inferior Court (J.I.C.) for Franklin County. He resigned this office in 1803. SOURCE: (HISTORY OF FRANKLIN COUNTY, GEORGIA P. 161.)

1798 — LARKIN IN TAX LIST FOR Franklin County, Georgia

Larkin owned 27 slaves. He was largest slave owner in the county. SOURCE: (HISTORY OF FRANKLIN COUNTY, GEORGIA P. 247)

1802 — Larkin is the J.I.C. in a case of a stolen horse. SOURCE: (HISTORY OF FRANKLIN COUNTY, GEORGIA P. 102)

1804 — 21 February August: Request for the granting of a passport for Larkin Cleveland and John Carter:

Sir:
Cole. Larkin Cleveland and Mr John Carter two of my neighbours have it in contemplation to visit the newly acquired territory, Louisiana, and as

their route will be through the Cherokee nation, have expressed a wish to obtain passports from your Excellency for that purpose; I can with confidence assure you that the gentlemen above mentioned, are men of unblemished reputation and of as much respectability as any in our county-- Your ordering them passports will greatly oblige them and will confer an additional obligation on your excellencys most _____

_____

_____

1804 SOURCE: PASSPORTS OF SOUTHEASTERN PIONEERS-1770-1823; p. 195 (copy in Larkin Folder)

Larkin instrumental in establishing the town of Carnesville, Georgia. SOURCE: HISTORY OF FRANKLIN COUNTY, GEORGIA P. 351.)

1805 July 27: "LARKIN CLEVELAND WAS EXCLUDED FROM OUR FELLOWSHIP FOR THE SIN OF _____ AND THE LORD HAVE MERCY ON HIS SOUL--AMEN.

1806 December 27: THE CHURCH MET AND SIT IN CONFERENCE...A COMPLAINT AGAINST BROTHER LARKIN CLEVELAND FOR DRINKING SPIRITUS LIQUOR TO EXCESS AND IT IS MADE APPEAR THAT HE IS IN TRANSGRESSION AND REFUSES TO HEAR THE CHURCH AND IS EXCLUDED FROM OUR FELLOWSHIP AND THE LORD HAVE MERCY ON HIS SOUL"
SOURCE: Chauga Church Minutes; See note on Larkin Cleveland Jr. under children of Larkin Cleveland.

(These two expulsions from the church mean:
1. Larkin Jr. was expulsed in 1805 and Larkin Sr. in 1806 or:
2. Larkin Sr. was expulsed twice)

1810 12 March:
Larkin receives a passport to travel through the Cherokee and Creek Nations

4th Sunday March:
"Brother Larkin Cleveland gave in repentance was received...Brother Larkin Cleveland being about to remove asks for a letter of dismissal likewise Sister Fanny Cleveland his wife also."
Source: Chauga Church Records

29 October:

1804

1805

1806

1810

A passport through the Cherokee and Choctaw Nations is given to David Cleveland, Larkin's son, and David Perryman. Passport says... Mr Cleveland with his wife and 7 pack horses and 6 Negros...This was to the Mississippi Territory. These passports show that the family is in the process of leaving East Georgia for the West. SOURCE: HISTORY OF FRANKLIN COUNTY, GEORGIA P. 118)

22 July:

1811 There is a deed from William Polk of N.C. to Larkin for 200 A. of land on POlk's Creek in Giles County, Tennessee. SOURCE: (BOOK A 1810 P. 187 GILES COUNTY TENNESSEE COURTHOUSE)

20 April:

1812 Larkin places this land in the name of his son Oliver Cromwell Cleveland. The transfer was registered 2 February 1813. SOURCE: (BOOK B 1810 P. 187 Giles County, Tennessee Courthouse)

12 April:

1814 Sullivan County, Tennessee., Book 6 page 429, "We Larkin Cleveland and Fanny Cleveland wife of said Larkin C., formerly Fannie Wright and daughter of David Wright, dec'd both of the County of Giles and State of Tennessee...for natural love of our daughter Lucinda Lester, wife of German Lester of county and state aforesaid...to our son in-law (we grant of right and title we have to the estate of David Wright, dec'd, father of the said Fanny Cleveland whom formerly resided near the Iron Works on the north fork of the Holstein River. Recorded 16 April 1814.

5 September:

1814 Larkin filed a Will in Giles County, Tennessee. That will was lost some years later.

9 July:

1814. Death of Larkin Cleveland in Giles County, Tennessee at the age of 66 years. He was buried on his farm. Later a marker was placed in the Reed Cemetery by his son Carter Harrison Cleveland. A similar marker is placed at the grave of Frances Cleveland in Dallas County, Alabama. The marker for Larkin reads as follows:

SACRED

22 July:

1811 There is a deed from William Polk of N.C. to Larkin for 200 A. of land on Polk's Creek in Giles County, Tennessee. SOURCE: (BOOK A 1810 P. 187 GILES COUNTY TENNESSEE COURTHOUSE)

20 April:

1812 Larkin places this land in the name of his son Oliver Cromwell Cleveland. The transfer was registered 2 February 1813. SOURCE: (BOOK B 1810 P. 187 Giles County, Tennessee Courthouse)

12 April:

1814 Sullivan County, Tennessee. Book 6 page 429, "We Larkin Cleveland and Fanny Cleveland wife of said Larkin C., formerly Fannie Wright and daughter of David Wright, dec'd both of the County of Giles and State of Tennessee...for natural love of our daughter Lucinda Lester, wife of German Lester of county and state aforesaid...to our son in-law (We grant of right and title we have to the estate of David Wright, dec'd, father of the said Fanny Cleveland whom formerly resided near the Iron Works on the north fork of the Holstein River. Recorded 16 April 1814.

5 September:

1814 Larkin filed a Will in Giles County, Tennessee. That will was lost some years later.

9 July:

1814. Death of Larkin Cleveland in Giles County, Tennessee at the age of 65 years. He was buried on his farm. Later a marker was placed in the Reed Cemetery by his son Carter Harrison Cleveland. A similar marker is placed at the grave of Frances Cleveland in Dallas County, Alabama. The marker for Larkin reads as follows:

SACRED

TO THE MEMORY OF
COL. LARKIN CLEVELAND
FORMERLY OF
FRANKLIN CO. GEORGIA
BORN APRIL 1748
DIED JULY 9, 1814

28 JUNE, 1993

VIKKI LYN CLEVELAND
226 VINCENT
SALEM, IL 62881

DEAR VIKKI,

I HAVE JUST FINISHED READING YOUR REPLY TO MY LETTER AND ALSO THE NEWSLETTER NUMBER 1/MARCH, 1993 THAT YOU ENCLUDED. IT LOOKS LIKE YOU ARE OFF AND RUNNING WITH A GOOD THING. I AM VERY INTERESTED IN JOINING YOUR SOCIETY AND MY CHECK FOR $15.00 IS INCLOSED. WOULD YOU PLEASE SEND ME THE GROUP SHEETS AND ANY INFORMATION YOU HAVE ON LARKIN CLEVELAND, MOTHER OF BENJAMIN, AND HIS DESCENDENTS. HE IS MY 5TH G GRANDFATHER. OLIVER CROMWELL CLEVELAND, HIS SON, IS MY 4TH G. GRANDFATHER. I AM VERY EAGER FOR ALL INFORMATION ON HIM AND HIS DESCENDENTS AS THEY CAME INTO ALABAMA. I WILL BE GLAD TO PAY FOR THE COPING EXPENSE.

I DON'T MEAN TO START MY MEMBERSHIP ON A CONTROVERSIAL NOTE BUT I FEEL THAT THE INFORMATION CONCERNING THE BURIAL PLACE OF LARKIN CLEVELAND IS NOT CORRECT. THIS IS THE SECOND TIME I HAVE RUN ACROSS THIS INFORMATION. I AM INCLUDING WHAT I CONSIDER TO BE AMPLE PROOF OF HIS CORRECT BURIAL PLACE. I HOPE THIS INFORMATION WILL BE HELPFUL IN CORRECTING THE MISTAKE THAT SOME WELL MEANING PERSON HAS DONE IN MIS MARKING A GRAVE IN SOUTH CAROLINA AS THAT OF LARKIN.

ALSO THANK YOU FOR THE ADDRESSES OF OTHERS WHO ARE RESEARCHING THIS LINE. I WILL WRITE THEM AS I CAN. ANY INFORMATION THAT I HAVE I WILL BE GLAD TO SHARE.

SINCERELY YOURS,

Murray E. Millander

REV. MURRAY E. MILLANDER
RT 5 BOX 134 A
BADEN, ALABAMA 35903
(205) 432-6962

P.S. Vikki be sure and start my Newsletter w/ Number 2 / June 1993

TO THE MEMORY OF
COL. LARKIN CLEVELAND
FORMERLY OF
FRANKLIN CO. GEORGIA
BORN APRIL 1748
DIED JULY 9, 1814

28 JUNE, 1993

VIKKI LYN CLEVELAND
328 VINCENT
SALEM, IL 62881

DEAR VIKKI,

I HAVE JUST FINISHED READING YOUR REPLY TO MY LETTER AND ALSO THE NEWSLETTER NUMBER 1/MARCH, 1993 THAT YOU ENCLUDED. IT LOOKS LIKE YOU ARE OFF AND RUNNING WITH A GOOD THING. I AM VERY INTERESTED IN JOINING YOUR SOCIETY AND MY CHECK FOR $15.00 IS INCLOSED. WOULD YOU PLEASE SEND ME THE GROUP SHEETS AND ANY INFORMATION YOU HAVE ON LARKIN CLEVELAND, BROTHER OF BENJAMIN, AND HIS DESCENDENTS. HE IS MY 5TH G GRANDFATHER. OLIVER CROMWELL CLEVELAND, HIS SON, IS MY 4TH G. GRANDFATHER. I AM VERY EAGER FOR ALL INFORMATION ON HIM AND HIS DESCENDENTS AS THEY COME INTO ALABAMA. I WILL BE GLAD TO PAY FOR THE COPING EXPENSE.

I DON'T MEAN TO START MY MEMBERSHIP ON A CONTROVERSIAL NOTE BUT I FEEL THAT THE INFORMATION CONCERNING THE BURIAL PLACE OF LARKIN CLEVELAND IS NOT CORRECT. THIS IS THE SECOND TIME I HAVE RUN ACROSS THIS INFORMATION. I AM INCLUDING WHAT I CONSIDER TO BE AMPLE PROOF OF HIS CORRECT BURIAL PLACE. I HOPE THIS INFORMATION WILL BE HELPFUL IN CORRECTING THE MISTAKE THAT SOME WELL MEANING PERSON HAS DONE IN MIS MARKING A GRAVE IN SOUTH CAROLINA AS THAT OF LARKIN.

5-0104

ALSO THANK YOU FOR THE ADDRESSES OF OTHERS WHO ARE RESEARCHING THIS LINE. I WILL WRITE THEM AS I CAN. ANY INFORMATION THAT I HAVE I WILL BE GLAD TO SHARE.

SINCERELY YOURS,

Murray E. Millander

REV. MURRAY E. MILLANDER
RT 5 BOX 134 A
GADSDEN, ALABAMA 35903
(205) 492 6962

P.S. Vikki be sure and start my Newsletter w/ Number 2 / June 1993

28 JUNE, 1993

VIKKI LYN CLEVELAND
328 VINCENT
SALEM, IL 62881

DEAR VIKKI,

I HAVE JUST FINISHED READING YOUR REPLY TO MY LETTER AND ALSO THE NEWSLETTER NUMBER 1/MARCH, 1993 THAT YOU ENCLUDED. IT LOOKS LIKE YOU ARE OFF AND RUNNING WITH A GOOD THING. I AM VERY INTERESTED IN JOINING YOUR SOCIETY AND MY CHECK FOR $15.00 IS INCLOSED. WOULD YOU PLEASE SEND ME THE GROUP SHEETS AND ANY INFORMATION YOU HAVE ON LARKIN CLEVELAND, BROTHER OF BENJAMIN, AND HIS DESCENDENTS. HE IS MY 5TH G GRANDFATHER. OLIVER CROMWELL CLEVELAND, HIS SON, IS MY 4TH G. GRANDFATHER. I AM VERY EAGER FOR ALL INFORMATION ON HIM AND HIS DESCENDENTS AS THEY COME INTO ALABAMA. I WILL BE GLAD TO PAY FOR THE COPING EXPENSE.

I DON'T MEAN TO START MY MEMBERSHIP ON A CONTROVERSIAL NOTE BUT I FEEL THAT THE INFORMATION CONCERNING THE BURIAL PLACE OF LARKIN CLEVELAND IS NOT CORRECT. THIS IS THE SECOND TIME I HAVE RUN ACROSS THIS INFORMATION. I AM INCLUDING WHAT I CONSIDER TO BE AMPLE PROOF OF HIS CORRECT BURIAL PLACE. I HOPE THIS INFORMATION WILL BE HELPFUL IN CORRECTING THE MISTAKE THAT SOME WELL MEANING PERSON HAS DONE IN MIS MARKING A GRAVE IN SOUTH CAROLINA AS THAT OF LARKIN.

ALSO THANK YOU FOR THE ADDRESSES OF OTHERS WHO ARE RESEARCHING THIS LINE. I WILL WRITE THEM AS I CAN. ANY INFORMATION THAT I HAVE I WILL BE GLAD TO SHARE.

SINCERELY YOURS,

Murray E. Milland

REV. MURRAY E. MILLANDER]
RT 5 BOX 134 A
GADSDEN, ALABAMA 35903
(205) 492 6962

P.S. Vikki be sure and start your Newsletter by Number 2 / June 1993

Murray Millander
Gadsden, AL

BURIAL PLACE OF COL. LARKIN CLEVELAND

THERE SEEMS TO BE SOME CONFUSION AS TO THE BURIAL PLACE OF COL. LARKIN CLEVELAND, BROTHER OF BENJAMIN CLEVELAND. YOUR FAMILY SHEET LISTS HIM AS HAVING DIED ON 9 JULY 1814. THIS IS CORRECT. HOWEVER, THE SHEET LISTS HIM AS BURIED AT THE TUGALOO BAPTIST CHURCH IN FAIR PLAY, S.C., OCONEE CO. THIS IS NOT CORRECT. I UNDERSTAND THERE IS A GRAVE BEHIND THE VISITOR CENTER ON I-85 THAT INDICATES THIS IS HIS BURIAL PLACE. THIS IS ALSO INCORRECT.

THE FOLLOWING MAY BE HELPFUL IN CLEARING UP THIS ERROR.

RECORDS OF FRANKLIN CO. GA. (SEE FRANKLIN COUNTY HISTRY) SHOW LARKIN CLEVELAND TO BE A CITIZEN OF THAT COUNTY AT AN EARLY DATE AFTER THE REVOLUTIONARY WAR.

1. P. 151: 22 FEB 1785 LARKIN C. MADE A JUSTICE OF PEACE FOR COUNTY.
2. P. 124: 1 FEB 1788 LARKIN C. HELPED BUILD COURT HOUSE AND JAOL.
3. 1798 ON TAX LIST FOR COUNTY
4. P. 351 LARKIN C. INSTRUMENTAL IN ESTABLISHING TOWN OF CARNESVILLE IN WILKES CO.

HOWEVER, BY 1810 LARKIN WAS PLANNING A MOVE TO THE WEST. ON 12 MARCH 1810 HE RECEIVED A PASSPORT TO TRAVEL ACROSS THE CREEK AND CHEROKEE LANDS. (PG. 118 HISTORY OF FRANKLIN CO.) LATER THAT YEAR HIS SON, DAVID, ALSO RECEIVED A PASSPORT TO CROSS THESE INDIAN LANDS. THIS WAS THE BEGINNING OF A WESTWARD MOVE FOR MOST OF LARKIN'S FAMILY.

FROM FRANKLIN CO. GA. LARKIN C. MOVED HIS WIFE AND THREE OF THEIR CHILDREN TO GILES CO. TENN. MC COLLUMS HISTORY OF GILES CO. TENN STATES THAT HE WAS ONE OF THE EARILEST SETTLERS IN THE COUNTY COMING EARLY ENOUGH IN 1810 TO PLANT A CORN ~~CORN~~ CROP. THE JOURNEY MUST HAVE BEEN AS FOLLOWS:

1. FROM FRNKLIN CO. GA. OVERLAND TO ROSS LANDING OF THE TENNESSEE RIVER (PRESENT DAY CHATTANOOGA)
2. BY FLAT BOAT DOWN THE TENNESSEE TO THE ELK RIVER NORTH OF PRESENT DAY ATHENS, AL.
3. UP THE ELK RIVER TO RICHLAND CREEK
4. UP RICKLAND CREEK TO PLK CREEK AND TO LAND PURCHESED FROM WILLIAM POLK. (SEE ENCLOSED DEED)

THIS LAND LAY IN THE N.E. PART OF GILES CO. NEAR THE ROAD THAT RAN FROM BUFORDS'S STATION TO THE BRICK CHURCH. HE SETTLED ON A FARM THAT LATER BECAME KNOWN (1895) AS THE JUDGE SPOFFORD FARM. IT WAS HERE THAT HE WAS TO LIVE OUT HIS LIFE. HE DIED ON THIS FARM 9 JULY 1814. IT WAS ON THIS FARM THAT HE WAS BURIED. (SEE FLORNOY RIVERS MANUSCRIPT). THE ACUTUAL BURIAL SITE HAS LONG SENCE BEEN LOST. HOWEVER, A MOMUMENT TO HIM WAS PLACED IN THE LANE FAMILY CEMETARY BY HIS SON CARTER H. CLEVELAND. THIS CEMETARY LAY ABOUT 1 MILE

EAST OF HIS FARM. I HAVE BEEN TO THIS MARKER AND HAVE PICTURES. CARTER H. CLEVELAND ALSO ERRECTED THE SAME TYPE MARKER AT THE GRAVE OF HIS MOTHER. SHE WAS FRANCES WRIGHT CLEVELAND. SHE IS BURIED AT THE OLD GOVAN GRAVEYARD ABOUT 8 MILES SOUTH OF SELMA, ALABAMA IN THE SARDIS COMMUNITY OF DALLAS COUNTY. (ALABAMA HISTORIAL QUARTERLY WINTER ISSUE 1944 PP. 544-545).

THE FOLLOWING CHILDREN CAME TO GILES COUNTY, TENN WITH LARKIN AND FRANCES.

1. LUCINDA: LUCINDA WAS BORN 9 DEC 1793. SHE MARRIED LESTER GERMAN IN GILES CO. TENN. LESTER WAS THE FIRST CLERK OF THE COUNTY COURT AND A PROMINANT MEMBER OF THE BAPTIST CHURCH. HE WAS MARRIED AT LEAST 4 TIMES. LUCINDA WAS HIS SECOND WIFE. SHE WAS MARRIED TO LESTER BY 1813, SEE DEED OF LARKIN CLEVELAND TO OLIVER CROMWELL CLEVELAND). AFTER ABOUT A YEAR OF MARRIAGE SHE DIED AND IS BURIED IN AN UNMARKED GRAVE NEAR THE GATE OF MARTIN COLLEGE AT THE COUNTY SEAT OF PULASKI, TENN. (INFORMATION FROM WRITINGS OF FLOURNOY RIVERS MANUSCRIPTS)

2. OLIVER CROMWELL: OLIVER CROMWELL WAS ALSO WITH HIS FATHER IN GILES CO. TENN. THERE IS A DEED REGISTERED 2 FEB 1813 FROM LARKIN TO OLIVER, IN WHICH 100 ACRES OF ALRKINS ORGINAL PURCHASE OF 300 ACRES IS DEEDED TO HIM FOR THE SUM OF $1.00. GERMAN AND LUCINDA LESTER ARE WITNESSES. OLIVER CROMWELL LATER MOVED TO BIBB CO. ALA. ACCORDING TO THE ALABAMA HISTORICAL QUARTERLY VOL 6 P. 149 ON 28 FEB ~~1818~~ 1819 OLIVER CROMWELL CLEVELAND WAS APPOINTED CORONER IN CAHAWBA CO ALABAMA. (CHANGED TO BIBB CO IN 1820). OTHER RECORDS INDICATE THAT HE LIVED OUT HIS LIFE IN THIS PART OF ALABAMA. THIS MOVE TO ALABAMA MAY HAVE BEEN QUITE SUDDEN AND NO DOUBT INFLUENCED BY THE DEATH OF HIS FATHER; FOR IN FEB 1817 A YEAR BEFORE HIS FATHER DIED OLIVER CROMWELL WAS STILL BUYING LAND IN GILES CO. (SEE WILLIAM POLK DEED TO OLIVER CROMWELL)

3. CARTER HARRISON: CARTER H. WAS BORN 19 APRIL 1995. HE WAS IN GILES CO. TENN WITH HIS FATHER LARKIN. THERE ARE CERTAIN LEGAL PAPERS THAT INDICATE HIS PRESSENCE IN THE COUNTY AS WELL AS THE DEATH OF HIS FATHER. THERE IS A RELEASE AND CONVEYANCE TO HIM DATED 9 MARCH 1815 FOR A NEGRO BOY. THIS CONVEYANCE STATES THAT THIS BOY WAS TO GO TO CARTER ...BY VIRTURE OF THE LAST WILL AND TESTAMENT OF LARKIN CLEVELAND DECEASED. (SEE INCLOSED DOCUMENT). CARTER CLEVELAND MOVED TO DALLIS CO. ALA AFTER THE DEATH OF HIS FATHER. THE ALABAMA HISTOICAL QUARTERLY VOL 6 P. 374 STATES THAT HE IS LISTED ON THE CENSUS FOR 1820 IN THAT COUNTY. HE DIED 3 JAN 1864. TO MY KNOWLEDGE THE LAST WILL AND TESTAMENT OF LARKIN C. DOES NOT NOW EXIST.

ANOTHER OF LARKINS CHILDREN, DAVID C. MOVED TO WILCOX CO. ALA. THE ALABAMA HISTORICAL QUARTERLY VOL 6 P. 510 SHOWS HIM LISTED IN THE 1820 CENSUS FOR THAT COUNTY. THIS COUNTY IS NEXT TO DALLIS CO AND IS VERY CLOSE TO THE SARDIS COMMUNITY

WHERE CARTER HARRISON MOVED WITH HIS WIFE, CHILDREN AND MOTHER AFTER THE DEATH OF LARKIN.

AS TO WHY THERE IS A MARKER FOR LARKIN C. IN S.C. I CAN NOT SAY. HOWEVER, THERE WERE MANY LARKINS IN THE CLEVELAND FAMILY ACROSS THE YEARS. SOME HISTORIAN HAS SIMPLY GOT HIS FACTS INCORRECT. JOHN, BROTHER OF LARKIN, HAD A SON NAMED LARKIN. ROBERT, BROTHER OF LARKIN, HAD A SON NAMED LARKIN. JOHN C., THE SECOND SON OF JOHN AND MARTHA COFFEY CLEVELAND HAD A SON NAMED LARKIN. THERE MAY BE OTHERS OF WHICH I AM NOT AWARE.

THERE IS NO DOUBT IN MY MIND THAT LARKIN CLEVELAND IS BURIED IN GILES CO TENN. YOU MIGHT ALSO CHECK JAMES CLEVELANDS BOOK ON THE "CLEVELAND GENEALOGY" PG. 2071. HE ALSO STATES THAT LARKIN DIED AND IS BURIED IN GILES CO. TENN. (SEE ALSO THE FOOTNOTE AT BOTTOM OF PAGE) THERE IS A BOOK THAT LISTS ALL THE REVOLUTIONARY SOLDIERS BURIED IN THE STATE OF TENNESSEE. I HAVE SEEN THIS BOOK BUT CAN NOT RECALL THE TITLE. IT TO LISTS LARKIN AS BURIED IN GILES CO. TENN.

VIKKI, I HOPE THE ABOVE WILL BE HELPFUL IN PLACING THE DEATH OF LARKIN. I AM LOOKING FORWARD TO WORKING WITH YOU IN ANY WAY THAT I CAN. WILL BE IN TOUCH.

MURRAY

Wm. S. Samuel, was born 24 Feb. 1806, died [illegible]
Lorinda F. wife of W.S. Samuel, was born 13 Jan. 1817. Died 23 May 1860.
Augustus A. son of W.S. and D.F. Samuel, bor[illegible]26 Jan. 1842. Died 16 Sept. 1860.
Virginia F. dau. of W.S. & D.F. Samuel, born 29 Dec. 1848, died 1 July 1859.
The above have tombstones. There are two graves without;-
Henry Cook, born March 19, 1796. Died April 8, 1866.
Anna Cook, born Oct. 18, 1798. Died June 15, 1865.
Parents of George Cook; Mrs. Cook was a dau. of Anthony Samuel, the settler.
There are also some unidentified graves of children.

LARKIN CLEVELAND, PATRIOT

Col. Cleveland came here from Franklin Co. Ga. in the summer or spring of 1810.
The first deed to him from Col. Thomas Polk is dated July 9, 1810, deedbook 'A' page 187--embracing that part of the Spofford farm in Dist. 16, east of Buford Station, that includes the overseer house, where he settled, died and is buried.
The inscription on the gravestone;
"Sacred to the Memory of Col. Larkin Cleveland, formerly of Franklin County, Ga. born April 1748. Died July 9, 1814. Erected by his son, Carter Harrison Cleveland."
In the Citizen of April 2, 1896, I print two columns of memoranda of the various Cleveland deeds here and a list of his children. He seems to have had only three here, Carter Harrison, Oliver Cromwell and Lucinda (Mrs. German Lester.) The last Cleveland reference here is in 1817 and the family left this section.
I did not know about Col. Cleveland's will when I wrote the Citizen article of April 2, but in the Nashville American of June 18, 1896, I publish about its probate had found it-page 204, county court order book "B" Sept. 5, 1814.
Draper's statement thathe had settled in Lincoln County, Tenn. and died 1817 are errors. (Drapers King's Mountian page 138.)
Carter Harrison and Moses S. Cleveland, sons of his son Carter H. left descendants in and near Selma, Ala.
Edmund J. Cleveland, of 48 Beacon Street, Hartford, Conn. has been collecting memoranda. The grave of Col. Cleveland and possibly of one or two small children are located now as being under the N.E. corner of the newer horse born on the Spofford place but Mr. Ross the overseer, thinks it is some feet outside in the edge of the driveway.
The grave was descrated some years ago before Mr. Ross'time and the gravestones are now deposited in the Lane graveyard, two miles further east. When the patriot bands were gathering for King's Mountain in 1780 Col. Cleveland was severly wounded in an ambuscade at Lovelady's Ford of the Catawba River. He is said to have been a Lieutenant in the Line and a Colonel in the militia. His daughter, Mrs. Lester was one of the three wives of German Lester, the first County Court clerk buried along on the line of Mrs. Anderson's and Dr. Steele's lots opposite Martin College, on Madison Street-graves also lost.

ANOTHER BROWN GRAVEYARD

Is just in the edge of Aspen Hill east on Richland creek in Dist. 21, where Mrs. Burwell Abernathy has lived for many years. The graveyard is in the garden near the house. There are two Brown and three Petty graves.
The Brown graves have no tombstones over them and in fact the graves cannot be precisely located,-though just at hand. It would seem that the tombstones were carried there to be put up, were piled near and have remained in a heap ever since. The inscriptions on them are as follows:
[illegible] Martha L. and Thomas Brown, Esq. She departed this [illegible] January 21st 1836, aged

Book A 1810
P. 187

DEED FROM WILLIAM POLK TO LARKIN CLEVELAND FOR 200 A. OF LAND ON POLKS CREEK REGISTERED 22ED JULY 1811.

THIS INDENTURE REGISTERED NINETH DAY OF JULY IN THE YEAR ONE THOUSAND EIGHT HUNDRED AND TEN BETWEEN WILLIAM POLK OF THE COUNTY OF WAKE OF STATE OF NORTH CAROLINA OF THE ONE PART AND LARKIN CLEVELAND OF THE STATE OF GEORGIA AND FRANKLIN COUNTY OF THE OTHER PART . WITNESSETH THAT THE SAID WILLIAM POLK FOR AND IN CONSIDEREATION OF FIFTEEN HUNDRED DOLLARS IN HAND PAID BY THE SAID LARKIN CLEVELAND HATH GRANTED BARGAINED SOLD AND CONVEYED AND BY THESE PRESENTS DOTH GRANT BARGAIN SELL AND CONVEY UNTO THE SAID LARKIN CLEAVELAND A CERTAIN PIECE OR PARCEL OF LAND SITUATE LYING AND BEING IN THE COUNTY OF GILES AND STATE OF TENNESSEE ON BOTH SIDES OF POLK CREEK A BRANCH OF RICHLAND CREEK OF ELK RIVER JOINING THE LINE OF WILLIAM RAINEY BEING PART OF A TRACT OF LAND GRANTED TO THOMAS POLK FROM THE STATE OF NORTH CAROLINA OF THREE THOUSAND ACRES. BEGINNING AT THE SOUTH WEST CORNER OF THE AFORE SAID THREE THOUSAND ACRES TRACT AT A POPLAR THENSE RUNNING NORTH FIFTY FOUR CHAINS SEVENTY SEVEN LINKS ALONG THE WESTERN BOUNDRY LINE OF THE AFORESAID THREE THOUSAND ACRE TRACT TO A STAKE THENSE EAST FIFTY FOUR CHAINS SEVENTY SEVEN LINKS TO A STAKE THENCE SOUTH FIFTY FOUR CHAINS SEVENTY SEVEN LINKS TO A STATE AT THE SOUTH BOUNDRY LINE OF THE AFORESAID THREE THOUSAND ACRE TRACT THENCE WEST TO THE BEGINNING. CONTAINING THREE HUNDRED ACRES WITH THE THEREUNTO BELONGING. TO HAVE AND TO HOLD THE AFORESAID GRANTED PREMISES WITH THEIR TO THE SAID LARKIN CLEVELAND HIS HEIRS AND ASSIGNS TO THE ONLY PROPER USE AND BEHALF OF THE SAID LARKIN CLEVELAND HIS HEIRS AND ASSIGNS FOR EVER AND THE SAID WILLIAM POLK FOR HIMSELF HIS HEIRS EXCEUTORS AND ADMINISTRATORS DOTH HEREBY PROMISE COVENANT AND AGREE TO AND WITH THE SAID LARKIN CLEVELAND THAT THE SAID WILLIAM POLK HIS HIERS EXCEUTORS AND ADMINISTRATORS SHALL AND WILL AT SALL TIMES HEREAFTER WARRANT AND FOR EVER DEFEND THE ABOVE MENTIONED LAND AND PREMISES TO HIM THE SAID LARKIN CLEVELAND HIS HEIRS AND ASSIGNS AGAINST THE LAWFULL CLAIMS AND DEMANDS WHATSOEVER WHEREBY THE ABOVE MENTTRIONS PREMISES MIGHT OR MAY BE AFFECTDED OR INCUMBERED CONTRAY TO THE TRUE INTENT AND MEANING OF THESE PRESENTS. IN WITNESS WHERE OF THE SAID WILLIAM POLK HAT HEREUNTO SET HIS AHDN AFFIXED HIS SEAL THE DAY AND YEAR FIRST ABOVE WRITTEN. SIGN SEAL AND ACKNOWLEDED IN PRESENCE OF TESTOR E. POLK INVETE A. FRANKLIN INVESTE.

WILLIAM POLK

and was therefore Ordered to be Registered —
In Testimony whereof I have hereunto set my hand
Affixed my private Seal there being no seal of
office this tenth day of June one thousand eight
Hundred & Eleven James Berry C.G.Ct. Ct.
Seal

Deed from William Polk — To E. Polk — for 400 acres of land on the waters of Richland Creek Regis.d 23rd July 1811

This Indenture made the 22nd day of November in the year one thousand eight hundred and ten Between William Polk of the one part of Maury County and State of Tennessee and Ezekiel Polk of the same place of the other part Witnesseth that the said William Polk for and in consideration of the sum of thirteen hundred dollars to him in hand paid by the said Ezekiel Polk hath quit claim Relinquished and transferred to the said Ezekiel Polk his heirs and assigns for ever all his right title interest and claim in and to a certain tract or parcel of land situate in Giles County State of Tennessee on the Waters of Richland Creek Bounded as follows Viz Beginning at a White ash and linn near the bank of a small Creek Thomas Polk and Ezekiel Polks Corner in Elijah Robertsons line and [illegible] thence South four hundred and fifty seven poles to a black Gum thence east one hundred and forty poles [illegible] hundred and fifty

fifty four Chains seventy seven links to a Stake
on the south boundary line of the aforesaid three thousand
acre Tract thence West to the Begining. Containing
three hundred acres with the appurtenances thereunto
Belonging — To Have and to hold the aforesaid Granted
premises with their appurtenances to the said Larkin
Cleveland his heirs and assigns to the only proper use
and behoof of the said Larkin Cleveland his heirs and
assigns for ever and the said William Polk for himself
his heirs Executors and Administrators doth hereby promise
Covenant and agree to and with the said Larkin Cleve-
-land that he the said William Polk his heirs Executors
and Administrators shall and will at all times here-
-after Warrant and for ever Defend the above Men-
-tioned land and premises to him the said Larkin
Cleveland his heirs and assigns against the lawfull
Claims and Demands whatsoever whereby the above Ment-
-ioned premises might or may be affected or incumbered
Contrary to the Free intent and Meaning of these prese-
-nts. In Witness whereof the said William Polk hath
hereunto set his hand and affixed his seal the day
and year first above Written ——
Sign.d seal.d & Acknowledged Will. Polk Seal
In presence of
Teste
E. Polk Lun.r
A. Franklin Lun.r
Wrote on the back of the foregoing
Deed as follows ——
State of Tennessee. Giles County S.to
June Circuit Court 1811. I James Berry clerk of the Court afore-
-said hereby certify the aforegoing deed of Conveyance was proven
to be the act & deed of the within named Wm Polk by the oaths
of E. Polk & A. Franklin the subscribing witnesses thereto. Carried to

1815

Deed From William Polk - To - Larkin Cleveland For 800 acres of land on Polks Creek Registered 22nd July 1811

This Indenture made the Ninth day of July in the year One thousand Eight hundred and ten between William Polk of the County of Wake State of North Carolina of the One Part and Larkin Cleveland of the State of Georgia and Franklin County of the Other Part Witnesseth that the said William Polk for and in Consideration of Fifteen hundred dollars In hand paid by the said Larkin Cleveland hath Granted bargained sold enfeofed and Conveyed and by these presents doth Grant bargain sell enfeoff and Convey Unto the said Larkin Cleaveland a certain Peice or Parcel of land Situate lying and being in the County of Giles and State of Tennessee on both sides of Polks Creek a branch of Richland Creek of Elk River Joining the line of William Rainey being part of a Tract of land Granted to Thomas Polk from the State of North Carolina of three thousand acres Begining at the South west corner of the aforesaid three Thousand acre Tract at a poplar thence running North fifty four chains seventy seven links along the western boundaryline of the aforesaid three thousand acre Tract to a Stake thence East fifty four Chains

Book R 1810
P. 28

LARKIN CLEVELAND DEED TO OLIVER C. CLEVELAND
REGISTERED THE 2ED DAY OF FEBRUARY AD 1813.

THIS INDENTURE MADE AND ENTERED INTO THIS TWENTEETH DAY OF APRIL IN THE YEAR OF OUR LORD ONE THOUSAND EIGHT HUNDRED AND TWELVE, BETWEEN LARKIN CLEVELAND OF THE COUNTY OF GILES AND STATE OF TENNESSEE OF THE ONE PART AND OLIVER C. CLEVELAND OF THE COUNTY AND STATE AFORESAID OF THE OTHER PART. WITNESSETH THAT THE SAID LARKIN CLEVELAND FOR DUE IN CONSIDEREATION OF THE SUM OF ONE DOLLAR TO HIM IN HAND PAID BY THE SAID OLIVER C. C.EVELAND ON OR BEFORE THE SEALING AND DELIVERING OF THESE PRESENTS, THE RECEITE WHEREOF IS HEREBY ACKNOWLEDGED BUT MORE ESPECIALLY FOR THE AFFECTION WHICH THE SAID LARKIN CLEVELAND BEAR THE SAID OLIVER C. C.EVELAND HIS SON HE THE SAID LARKIN CLEVELAND HATH GIVEN GRANTED ALIENED AND CONFERRED AND BY THESE PRESENTS DOTH GIVE GRANT ALIENE AND CONFERR UNTO THE SAID OLIVER C. CLEVELAND A CERTAIN TRACT OR PARCEL OF LAND LYING AND BEING IN THE COUNTY AFORESAID ON THE EWATERS OF POLKS CREEK A BRANCH OF RICHLAND CREEK OF ELK RIVER. BEGINNING AT A STAKE THE NORTH EAST CORNER OF THE TRACT OF LAND WHICH THE SAID LARKIN CLEVELAND BOUGHT OF COL WILLIAM POLK RUNNING WEST FROM SAID STAKE THIRTY ONE CHAINS AND SIXTY TWO LINKS TO A STAKE THENCE SOUTH THIRTY ONE CHAINS AND SIXTY TWO LINKS TO A STAKE THENCE NORTH THIRTY ONE CHAINS AND SIXTY TWO LINKS TO THE BEGINNING TO THE TRUE INTENT THAT THE SAID OLIVER C. CLEVELAND HAVE ONE HUNDRED ACRES OF THE ABOVE MENTIONED TRACT OF LAND LYING IN A REGULAR SQUARE IN THE NORTH EAST CORNER OF THE SQUARE. TO HAVE AND TO HOLD THE SAID TRACT OR PARCEL OF ALDN WITH ALL THE PROFITS AND THEREUNTO BELONGING OR IN ANY WISE APPERTAINING TO THE ONLY PROPER USE OF HIM THE SAID OLIVER C. CLEVELAND HIS HEIRS AND ASSIGNS FOREVER. IN WITNESS WHERE OF THE SAID LARKIN CLEVELAND HATH HEREUNTO SET HIS HAND AND AFFIXED HIS SEAL THE DAY AND YEAR FIRST HEREFORE WRITTEN.

WITNESS LARKIN CLEVELAND
GERMAN LESTER INVESTE
LUCINDA LESTER INVESTE

STATE OF TENNESSEE
GILES COUNTY COURT AUG TO SEPT IN 1817

THE WITHIN DEED OF CONVEYANCE FROM LARKIN CLEVELAND TO OLIVER CLEVELAND WAS PRODUCED IN OPEN COURT OF SAID SESSION AND TO BE THE ACT AND DEED OF THE SAID LARKIN CLEVELAND BY THE OATH OF GERMAN LESTER AND LUCINDA LESTER THE SUBSCRIBING WITNESSED THERETO AND ORDERED TO BE REGISTERED. INTESTIMONY WHEREOF I GERMAN LESTER CLERK OF SAID COURT HAVE HEREUNTO SET MY HAND AND AFFIXED THE SEAL OF SAID COUNTY COURT THIS 25TH DAY OF SEPTEMBER A.D. 1817.

GERMAN LESTER C.G.C.CT.

Larkin Cleveland Deed to
Oliver C. Cleveland

Registered the 2nd day
of February AD 1813

This Indenture made and Entered into this twentieth day of April in the Year of our Lord, One Thousand Eight Hundred and twelve, Between Larkin Cleveland of the County of Giles, and State of Tennessee of the one part, and Oliver C. Cleveland of the County and State aforesaid of the other part, Witnesseth, That the said Larkin Cleveland for and in Consideration of the sum of One dollar to him in hand paid by the said Oliver C. Cleveland, on or before the sealing and delivering of these presents, the receipt whereof is hereby acknowledged, But more Especially for the affection which the said Larkin Cleveland bear the said Oliver C. Cleveland his son, he the said Larkin Cleveland, hath given, granted, Aliened, and Confirmed, and by these presents, doth give, grant, alien and confirm unto the said Oliver C. Cleveland a certain tract or parcel of Land lying and being in the County aforesaid, on the waters of Polks creek a branch of Richland creek of Elk River Beginning at a Stake the North East corner of the tract of Land which the said Larkin Cleveland Bought of Col. William Polk, running west from said Stake Thirty One Chains and Sixty two Links to a Stake, Thence South Thirty One Chains & Sixty two Links to a Stake Thence East Thirty One Chains & sixty two Links to a Stake, Thence North, Thirty One Chains & Sixty two Links to the Beginning to the true intent that the said Oliver C. Cleveland have one hundred [illegible] of the [illegible] Land [illegible]

North, Thirty One Chains & sixty two [illegible]
the true intent that the said Oliver C. Cleveland have one hundred acres of the aforementioned Tract of Land, Lying in a regular Square in the North East Corner of the Same To have and to hold The said tract or parcel of Land with all the profits and Emoluments thereunto belonging or in any wise appertaining to the only proper use of him the said Oliver C. Cleveland his heirs and assigns forever — In Witness whereof the said Larkin Cleveland hath hereunto set his hand and affixed his seal the day and year first & before written

Witness

Larkin Cleveland (Seal)

German Lester Surct

Lucinda Lester Surct

State of Tennessee

Giles County Court Augt Session 1812

The within Deed of Conveyance from Larkin Cleveland to Oliver Cleveland was produced in Open Court at said Session and proven to be the act and Deed of the said Larkin Cleveland by the Oaths of German Lester and Lucinda Lester the subscribing Witnesses thereto and ordered to be registered, In testimony whereof I German Lester Clerk of said Court have hereunto set my hand and affixed the seal of said County Court this 25th day of September A.D 1812

(Seal)

German Lester C.G.C.Ct

Family Group Sheet

Husband's Full Name Larkin Cleveland **Chart No.**

Husband's Data	Day Month Year	City, Town or Place	County or Province, etc.	State or Country	Add. Info. on Husband
Birth	Apr 6, 1748	Blues Run, Orange County, VA			Notes on back
Chr'nd					
Marr.	Feb., 1773	Bedford County, VA			
Death	July 9, 1814	Oconee County, SC			
Burial		Tugaloo Baptist Church, Fair Play, SC		(Giles County, TN?)	

Places of Residence Wilkes County, NC; Franklin County, GA

Occupation JP/legislator Church Affiliation Military Rec. Rev (wounded)

Other wives, if any. No. (1) (2) etc. Make separate sheet for each marr.

His Father John Cleveland, Sr. Mother's Maiden Name Elixabeth Coffey

Wife's Full Maiden Name Frances Wright

Wife's Data	Day Month Year	City, Town or Place	County or Province, etc.	State or Country	Add. Info. on Wife
Birth	Aug 6, 1756	Orange County, VA			
Chr'nd					
Death	Mar 26, 1836	Dallas County, AL			
Burial					

Places of Residence

Occupation Church Affiliation Military Rec.

Other husbands, if any. No. (1) (2) etc. Make separate sheet for each marr.

Her Father David Wright Mother's Maiden Name

Sex	Children's Names in Full (Arranged in order of birth)	Children's Data	Day Month Year	City, Town or Place	County or Province, etc.	State or Country	Add. Info on Children
	1 Betsy	Birth	Jan 8, 1774				
	Full Name of Spouse	Marr.					
		Death					
		Burial					
	2 Sally	Birth	Apr 16, 1775				
	Full Name of Spouse	Marr.					
		Death					
		Burial					
	3 Benjamin	Birth	May 7, 1777				lived in MS
	Full Name of Spouse	Marr.					
		Death					
		Burial					
	4 David	Birth	Mar 9, 1779				lived in MS
	Full Name of Spouse	Marr.					
	Gracy?	Death					
		Burial					
	5 Rhoda	Birth	Oct 9, 1782				
	Full Name of Spouse	Marr.					
		Death					
		Burial					
	6 Abner	Birth	Dec 20, 1783				lived in AL
	Full Name of Spouse	Marr.					
		Death					
		Burial					
	7 Oliver Cromwell	Birth	May 26, 1786	Franklin County, GA			lived in AL
	Full Name of Spouse	Marr.	24 Feb 1807	Franklin County, GA			
	Martha Payne	Death	27 Jan 1852	Bibb County, AL			
		Burial					
	8 Asenath ("Seiny")	Birth	May 10, 1788				
	Full Name of Spouse	Marr.					
		Death					
		Burial					

Compiler

Address

City, State, Zip

Date

Notes: One daughter m. a Calloway

Form A100. Family Group Sheet by The Everton Publishers, P.O. Box 368, Logan, UT 84321. Publishers of *The Genealogical Helper*. Send for a free catalogue with list and full descriptions of many genealogical aids.

Husband's Full Name

Additional Children and Sources:

Husband's name | **Wife's name**

Sex	Children's Names in Full (Arranged in order of birth)	Children's Data	Day Month Year	City, Town or Place	County or Province, etc.	State or Country	Add. Info on Children
	9	Birth	Dec 9, 1793				
	Lucinda	Marr.	c1810				
	Full Name of Spouse	Death					
	German Lester	Burial					
	10	Birth	Apr 19, 1795				Dallas County,
	Carter Harrison	Marr.	July 9, 1816	Madison County,	AL		AL
	Full Name of Spouse	Death	Jan 3, 1864				
	Mary Smith	Burial					
	11	Birth	Dec 19, 1796				
	Pamela	Marr.					
	Full Name of Spouse	Death	Nov 19, 1803				
		Burial					
	12	Birth	May 31, 1798				
	Nancy	Marr.					
	Full Name of Spouse	Death	Nov 18, 1803				
		Burial					
	13	Birth					
		Marr.					
	Full Name of Spouse	Death					
		Burial					
	14	Birth					
		Marr.					
	Full Name of Spouse	Death					
		Burial					
	15	Birth					
		Marr.					
	Full Name of Spouse	Death					
		Burial					

Sources for Husband: Lt. Larkin Cleveland served under Colonel Ben Cleveland & was badly wounded on march to King's Mt. Tories may have mistaken him for Col. Ben, whom he resembled. Kindly cared for by Mrs. McDowell at Quaker Meadows. Though he recovered from serious thigh wound, he was crippled for life.

Sources for W

Sources for Ch

Larkin Cleveland, who was the younger brother of Colonel Ben Cleveland, was a Lieutenant in the Revolutionary War. Lieutenant Cleveland had an accident some ten miles from Crider's Fort, on crossing the Brushy mountain to Lovelady's Ford of the Catawba. While crossing the river, Lieutenant Cleveland, with the advance, after passing a narrow ravine between a rocky cliff and the stream, was shot by some concealed Tory in the cliff, severely wounding him in the thigh. The Loyalists had learned of Colonel Ben Cleveland's march, and had resolved to destroy him and cripple the expedition. Colonel Ben Cleveland and Lieutenant Larkin Cleveland weighed about 350 pounds and resembled each other in size and general appearance. It was believed the Tories probably mistook the latter for Colonel Cleveland.

The men in the rear, on hearing the shots, rushed forward to surround the party in ambush, but they were gone. The wounded Lieutenant was carried in a canoe up the river to Quaker Meadows. Here Lieutenant Larkin Cleveland was taken care of by McDowell's widowed Mother. Though he in time recovered, he was crippled for life. He died in 1814.

Additional Infor

Family Group Sheet

Husband's Full Name David Cleveland **Chart No.**

Husband's Data	Day Month Year	City, Town or Place	County or Province, etc.	State or Country	Add. Info. on Husband
Birth	9 Mar 1779				
Chr'nd					
Marr.					
Death	after 1835				
Burial					

Places of Residence

Occupation | Church Affiliation | Military Rec.

Other wives, if any. No. (1) (2) etc.
Make separate sheet for each marr.

His Father Larkin Cleveland Mother's Maiden Name Frances Wright

Wife's Full Maiden Name Gracy

Wife's Data	Day Month Year	City, Town or Place	County or Province, etc	State or Country	Add. Info. on Wife
Birth					
Chr'nd					
Death					
Burial					

Places of Residence

Occupation | Church Affiliation | Military Rec.

Other husbands, if any. No. (1) (2) etc.
Make separate sheet for each marr.

Her Father Mother's Maiden Name

Sex	Children's Names in Full (Arrange in order of birth)	Children's Data	Day Month Year	City, Town or Place	County or Province, etc.	State or Country	Add. info. on Children
M	1 John ?	Birth					
		Marr.					
	Full Name of Spouse	Death					
		Burial					
M	2	Birth					
		Marr.					
	Full Name of Spouse	Death					
		Burial					
	3	Birth					
		Marr.					
	Full Name of Spouse	Death					
		Burial					
	4	Birth					
		Marr.					
	Full Name of Spouse	Death					
		Burial					
	5	Birth					
		Marr.					
	Full Name of Spouse	Death					
		Burial					
	6	Birth					
		Marr.					
	Full Name of Spouse	Death					
		Burial					
	7	Birth					
		Marr.					
	Full Name of Spouse	Death					
		Burial					
	8	Birth					
		Marr.					
	Full Name of Spouse	Death					
		Burial					

Compiler

Address

City, State, Zip

Date

Notes:

Form A100, Family Group Sheet by The Everton Publishers, P.O. Box 368, Logan, UT 84321. Publishers of *The Genealogical Helper*. Send for a free catalogue with list and full descriptions of many genealogical aids.

Husband's Full Name _____

Additional Children and Sources:

Husband's name

Wife's name

Sex	Childrens Names in Full (Arrange in order of birth)	Childrens Data	Day	Month	Year	City, Town or Place	County or Province, etc.	State or Country	Add. info. on Child
	9	Birth							
		Marr.							
	Full Name of Spouse	Death							
		Burial							
	10	Birth							
		Marr.							
	Full Name of Spouse	Death							
		Burial							
	11	Birth							
		Marr.							
	Full Name of Spouse	Death							
		Burial							
	12	Birth							
		Marr.							
	Full Name of Spouse	Death							
		Burial							
	13	Birth							
		Marr.							
	Full Name of Spouse	Death							
		Burial							
	14	Birth							
		Marr.							
	Full Name of Spouse	Death							
		Burial							
	15	Birth							
		Marr.							
	Full Name of Spouse	Death							
		Burial							

Sources for Husband:

In 1806, St. Jorkin Cleveland leaves his son David land in Franklin County, GA. Soon after David & Gracy sell this land. David settled on Cleveland Place in Holmesville, MS, in 1811. Elected sheriff, Jan 1816 - Aug 1817. Oct 1819 elected to represent Pike County in Leg. Under Territorial government, selected & commissioned as sheriff upon organization of Pike County & served as such until state admitted to Union. Capt of 13th reg of MS Militia. In minutes of Crains Creek Church.

Sources for Wife:

Sources for Children:

Additional Information:

Family Group Sheet

Husband's Full Name Oliver Cromwell Cleveland **Chart No.**

Husband's Data	Day Month Year	City, Town or Place	County or Province, etc.	State or Country	Add. Info. on Husband
Birth	26 May 1786	Franklin County, GA			
Chr'nd					
Marr.	24 Feb 1807	Franklin County, GA			
Death	27 Jan 1852	Bibb County, AL			
Burial					

Places of Residence

Occupation | Church Affiliation | Military Rec.

Other wives, if any. No. (1) (2) etc.
Make separate sheet for each marr.

His Father Larkin Green Cleveland Mother's Maiden Name Frances Wright

Wife's Full Maiden Name Martha Payne

Wife's Data	Day Month Year	City, Town or Place	County or Province, etc	State or Country	Add. Info. on Wife
Birth	c 1781	GA			
Chr'nd					
Death	?1855	AL			
Burial					

Places of Residence

Occupation | Church Affiliation | Military Rec.

Other husbands, if any. No. (1) (2) etc.
Make separate sheet for each marr.

Her Father Champness Payne Mother's Maiden Name Mary

Sex	Children's Names in Full (Arrange in order of birth)	Children's Data	Day Month Year	City, Town or Place / County or Province, etc. / State or Country	Add. info. on Children
	1 Jackson S	Birth			
		Marr.	1 Jan 1829		
	Full Name of Spouse	Death			
	Mary Wilson	Burial			
	2 Carter W.	Birth			
		Marr.			
	Full Name of Spouse	Death			
		Burial			
	3 Willis William Calloway	Birth	16 Dec 1828	Centreville, Bibb County, AL	
		Marr.	11 Jul 1849		
	Full Name of Spouse	Death	26 Aug 1878	Centreville, Bibb County, AL	
	Eliza W. Kersh	Burial		Sandy Chapel Meth Ch, Centerville, AL	
	4 Lucinda	Birth			m. 2 Martin
		Marr.	24 Dec 1829	Bibb County, AL	P. Kersh
	Full Name of Spouse	Death			
	Willis Brown	Burial			
	5 Louisa	Birth		AL	
		Marr.	4 Jul 1839		
	Full Name of Spouse	Death			
	Shadrack R. Frost	Burial			
	6 Emily E.	Birth			Ezekiel direct
		Marr.	8 Jul 1841		descendant
	Full Name of Spouse	Death			of Patrick
	Ezekiel Henry	Burial			Henry
	7 David William Cromwell	Birth	c 1823	Bibb County, AL	Theresa
		Marr.	14 Aug 1844	Bibb County, AL	sister of
	Full Name of Spouse	Death			Ezekiel
	Theresa F. Henry	Burial		Centerville, AL	
	8	Birth			
		Marr.			
	Full Name of Spouse	Death			
		Burial			

Compiler

Address

City, State, Zip

Date

Notes:

Form A100. Family Group Sheet by The Everton Publishers, P.O. Box 368, Logan, UT 84321. Publishers of *The Genealogical Helper*. Send for a free catalogue with list and full descriptions of many genealogical aids.

Husband's Full Name

Additional Children and Sources:

Husband's name

Wife's name

Sex	Children's Names in Full (Arrange in order of birth)	Children's Data	Day Month Year	City, Town or Place County or Province, etc. State or Country	Add. info. on Child
	9	Birth			
		Marr.			
	Full Name of Spouse	Death			
		Burial			
	10	Birth			
		Marr.			
	Full Name of Spouse	Death			
		Burial			
	11	Birth			
		Marr.			
	Full Name of Spouse	Death			
		Burial			
	12	Birth			
		Marr.			
	Full Name of Spouse	Death			
		Burial			
	13	Birth			
		Marr.			
	Full Name of Spouse	Death			
		Burial			
	14	Birth			
		Marr.			
	Full Name of Spouse	Death			
		Burial			
	15	Birth			
		Marr.			
	Full Name of Spouse	Death			
		Burial			

Sources for Husband:

1850 Census has a Patrick C. Henry (Age 7)living with him .
Giles Co., Tenn., Deed Book B,p.28 - Larkin Cleveland to Oliver C. Cleveland of Giles Co. conveys, Apr. 20, 1812, for $1 in hand paid, but more especially for the affection the said Larkin Cleveland bears the said Oliver C. Cleveland his son. certain tract in Giles Co., on Polk's Creek ,100 acres. Book C.p 13 - Oliver is conveyed , Nov. 22, 1816 by William Polk of Wake Co.,N.C. 40 acres in Giles Co. Oliver C. Cleveland sells, Nov. 28, 1816 to Thomas Lane of Giles Co.,140 acres on Polk's creek. The old home place in Bibb Co.,Al. is deeded to the Cleveland's in 1819.

Sources for Children:

Additional Information:

Book C 1817
P. 34

WILLIAM POLK DEED TO OLIVER CLEVELAND

FOR 40 ACRES OF LAND ON POLKS CR. OF RICHLAND CR.

REGISTERED THIS 27TH DAY OF FEBRUARY 1817.

THIS INDENTURE MADE OF THE 22ED DAY OF NOVEMBER IN THE YEAR ONE THOUSAND EIGHT HUNDRED AND SIXTEEN, BETWEEN WILLIAM POLK OF THE STATE OF NORTH CAROLINA AND COUNTY OF WAKE OF THE ONE PART AND OLIVER CLEVELAND OF THE STATE OF TENNESSEE AND COUNTY OF GILES OF THE OTHER PART. WITNESSETH THAT FOR AND IN CONSIDERATION OF THE SUM OF ONE HUNDRED AND FIFTY DOLLARS IN HAND PAID TO THE SAID WILLIAM POLK HATH BARGAINED SOLD AND CONVEYED AND BY THESE PRESENTS DOTH BARGAIN SELL AND CONVEY UNTO THE SAID OLIVER CLEVELAND A CERETAIN TRACT OR PARCEL OF LAND, SITUATED AND LYING IN THE STATE OF TENNESS AND COUNTY OF GILES AND ON THE WEATERS OF POLKS CREEK OF THE RICHLAND CREEK, BEING PART OF A TRACT OF THREE THOUSAND ACRES ORIGINALLY GRANTED TO THOMAS POLK BY THE STATE OF NORTH CAROLINA BEINNING AT THE NORTH EAST CORNER OF 300 ACRES OWNED FORMERLY BY COL. LARKIN CLEVELAND AT A BEECH AND RUNNING THENCE WEST ONE HUNDRED AND TWENTY FIVE AND HALF POLES TO A MARKER DAVID JONES CORNER. THENCE NORTH WITH HIS LINE FIFTY ONE POLES TO A STAKE THENCE EAST ONE HUNDRED AND TWENTY SIX POLES AND HALF POLES TO A STAKE AND THOMAS LANES LINE, AND THENCE SOUTH WITH HIS LINE FIFTY ONE POLE TO THE BEGINNING, CONTAINING FORTH ACRES BE THE SAME MORE OR LESS. TO HAVE AND TO HOLD THE ABOVE DESCRIBED LAND AND BARGAINED PREMISES WITH ALL THE APPARTENANCES THEREN BELONGING TO THE SAID OLIVER CLEVELAND. THE ONLY PROPER USE AND OF HIM THE SAID OLIVER CLEVELAND HIS HEIRS AND ASSIGNS FOREVER. AND THE SAID WILLIAM POLK DOTH HEREBY PROMISE COVENANT AND AGREE TO AND WITH THE SAID OLIVER CLEVELAND HIS HEIRS AND ASSIGNS THAT HE THE SAID WILLIAM POLK HIS HEIRS EXECUTON AND ADMINISTRATORS SHALL WILL AT ALL TIMES WARRENT AND FOREVER DEFEND THE ABOVE DESCRIBED LAND AND PREMISER TO THE SAID OLIVER CLEVELAND HIS HEIRS AND ASSIGNS FORVER AGAINST THE CLAIM OR CLAIMS OF ALL AND EVERY PERSON OR PERSONS WHATEVER WHEREBY THE SAME MAY BE AFFECTED OR INCUMBERED. CONTRARY TO THE TIME INTENT AND MEANING OF THESE PRESENTS. IN WITNESS WHEREOF THE SAID WILLIAM POLK HATH HERE UNTO SET HIS HAND AND AFFIXED HIS SEAL THE DATE ABOVE WRITTEN.

WILLIAM POLK

William Polk. Deed To Oliver Cleveland } For 40 acres of land, on Polks Cr. of Richlands Cr. } Registered the 27th of February 1817.

This Indenture made on the 22nd day of November, in the year one thousand eight hundred and sixteen, between William Polk, of the State of North Carolina and County of Wake, of the one part, & Oliver Cleveland, of the State of Tennessee, and County of Giles of the other part. Witnesseth that for and in consideration, of the sum of one hundred and fifty dollars, in hand paid to the said William Polk, hath bargained sold and conveyed, and by these presents, doth bargain sell, and convey unto the said Oliver Cleveland, a certain tract or parcel of land, situated and lying in the State of Tennessee and County of Giles and on the waters, of Polks creek, of Richland Creek, being part of a tract, of three thousand acres. Originally Granted, to Thomas Polk, by the State of North Carolina. Beginning at the North East corner, of 300 acres owned formerly by Col. Larkin Cleveland, at a beech, and running thence West, one hundred and twenty six and an half poles, to a stake David Jones's corner thence north with his line fifty one poles to a stake, thence East one hundred and twenty six and an half poles to a stake and Thomas Lanes line, and thence south, with his line fifty one poles to the beginning, containing forty acres be the same more or less.

To have and to hold, the above described land and bargained premises with all the appurtenances thereunto belonging to the said Oliver Cleveland, the only proper, use and behoof of him the said [illegible] forever. And the said William

[illegible] ven to be th[illegible] iam Polk. [illegible] subscribing [illegible]

Seal

Nathan [illegible] Deed [illegible] James M[illegible]

This Indenture between Na[illegible] Tennessee, [illegible] eth, that [illegible] deration of [illegible] James State [illegible] selves fully [illegible] conveyed, a[illegible] grant, bar[illegible] Matthews [illegible] land, it ly[illegible] on the [illegible] [illegible] and [illegible] Elm, [illegible]

bargain sell, and convey unto the said Oliver Cleveland a certain tract or parcel of land, situated and lying in the state of Tennessee and County of Giles and on the waters, of Polk's creek, of Richland Creek, being part of a tract, of three thousand acres. Originally Granted, to Thomas Polk, by the State of North Carolina. Beginning at the North East corner, of 300 acres owned formerly by Col. Larkin Cleveland at a beech, and runing thence West, one hundred and twentysix and an half poles, to a stake David Jones's corner thence north with his line fifty one poles to a stake, thence East one hundred and twenty six and an half poles to a stake and Thomas Lanes line, and thence south, with his line fifty one poles to the beginning, containing forty acres be the same more or less.

To have and to hold, the above described land and bargained premises with all the appurtenances thereunto belonging to the said Oliver Cleveland, the only proper, use and behoof of him the said Oliver Cleveland his heirs and assigns forever. And the said William Polk, doth hereby promise covenant and agree to and with the said Oliver Cleveland his Heirs and assigns, that he the said William Polk, his Heirs executors, and administrators shall & will at all times warrant and forever defend, the above described land and premises to the said Oliver Cleveland, his Heirs and assigns forever, against the claim or claims of all and every person or persons whatever whereby the same may be affected or incumbered, contrary to the true intent and meaning of these presents, In Witness whereof the said William Polk, hath hereunto set his hand and affixed his seal, the date above written

William Polk

Family Group Sheet

Husband's Full Name Carter W. Cleveland **Chart No.**

Husband's Data	Day Month Year	City, Town or Place	County or Province, etc.	State or Country	Add. Info. on Husband
Birth					
Chr'nd					
Marr.					
Death					
Burial					

Places of Residence

Occupation | Church Affiliation | Military Rec.

Other wives, if any. No. (1) (2) etc.
Make separate sheet for each marr.

His Father Oliver Cromwell Cleveland Mother's Maiden Name

Wife's Full Maiden Name

Wife's Data	Day Month Year	City, Town or Place	County or Province, etc	State or Country	Add. Info. on Wife
Birth					
Chr'nd					
Death					
Burial					

Places of Residence

Occupation | Church Affiliation | Military Rec.

Other husbands, if any. No. (1) (2) etc.
Make separate sheet for each marr.

Her Father Mother's Maiden Name

Sex	Childrens Names in Full (Arrange in order of birth)	Childrens Data	Day Month Year	City, Town or Place	County or Province, etc.	State or Country	Add. info. on Children
	1 Mary Ann Elizabeth	Birth					
		Marr.					
	Full Name of Spouse	Death					
		Burial					
	2	Birth					
	Full Name of S	Marr.					
	3	Birth					
		Marr.					
	Full Name of Spouse	Death					
		Burial					
	4	Birth					
		Marr.					
	Full Name of Spouse	Death					
		Burial					
	5	Birth					
		Marr.					
	Full Name of Spouse	Death					
		Burial					
	6	Birth					
		Marr.					
	Full Name of Spouse	Death					
		Burial					
	7	Birth					
		Marr.					
	Full Name of Spouse	Death					
		Burial					
	8	Birth					
		Marr.					
	Full Name of Spouse	Death					
		Burial					

CARTER W. CLEVELAND. Roland has a copy of a will where Oliver C. Cleveland gave to his grandaughter Mary Ann Elizbeth Cleveland a certain Negro slave girl named Lize, to have and to hold forever and all the future increase thereof. Should Mary Ann die then the girl would go to his son Carter W. Cleveland. It is signed, Oliver C. Cleveland dated November 23, 1848.

Compiler | Notes:

Address

City, State, Zip

Date

Husband's Full Name

Genealogical Helper, P.O. Box 368, Logan, UT 84321. Publishers of The Genealogical Helper. Send for a free catalogue with list and full descriptions of many genealogical aids.

Additional Children and Sources:

Husband's name

Wife's name

Sex	Children's Names in Full (Arrange in order of birth)	Children's Data	Day Month Year	City, Town or Place County or Province, etc. State or Country	Add. info. on Child
	9	Birth			
		Marr.			
	Full Name of Spouse	Death			
		Burial			
	10	Birth			
		Marr.			
	Full Name of Spouse	Death			
		Burial			
	11	Birth			
		Marr.			
	Full Name of Spouse	Death			
		Burial			
	12	Birth			
		Marr.			
	Full Name of Spouse	Death			
		Burial			
	13	Birth			
		Marr.			
	Full Name of Spouse	Death			
		Burial			
	14	Birth			
		Marr.			
	Full Name of Spouse	Death			
		Burial			
	15	Birth			
		Marr.			
	Full Name of Spouse	Death			
		Burial			

Sources for Husband:

Sources for Wife:

Sources for Children:

Additional Information:

Family Group Sheet

Husband's Full Name Willis William Calloway Cleveland **Chart No.**

Husband's Data	Day Month Year	City, Town or Place	County or Province, etc.	State or Country	Add. Info. on Husband
Birth	16 Dec 1828	Centreville, Bibb County, AL			
Chr'nd					
Marr.	11 Jul 1849				
Death	26 Aug 1878	Centreville, AL			
Burial		Shady Chapel Methodist Church, Centreville, AL			"

Places of Residence

Occupation | Church Affiliation | Military Rec.

Other wives, if any. No. (1) (2) etc.
Make separate sheet for each marr.

His Father Oliver Cromwell Cleveland Mother's Maiden Name Martha Payne

Wife's Full Maiden Name Elixa W. Kersh

Wife's Data	Day Month Year	City, Town or Place	County or Province, etc	State or Country	Add. Info. on Wife
Birth	9 Apr 1834	SC			
Chr'nd					
Death	17 Feb 1885	Centreville, AL			
Burial					

Places of Residence

Occupation | Church Affiliation | Military Rec.

Other husbands, if any. No. (1) (2) etc.
Make separate sheet for each marr.

Her Father Mother's Maiden Name

Sex	Children's Names in Full (Arrange in order of birth) out of order	Children's Data	Day Month Year	City, Town or Place	County or Province, etc.	State or Country	Add. info. on Children
	1 Cromwell Lafayette	Birth	26 Sep 1862	Centreville, AL			
		Marr.					
	Full Name of Spouse	Death	5 Feb 1922	Centreville, AL			
	Laura Wood	Burial		Centreville, AL (Sandy Chapel Cem.)			
	2 Crawford H.	Birth	c 1856	Bibb County, AL			Centreville, AL
		Marr.					
	Full Name of Spouse	Death					
	Mary Wood	Burial					
	3 E.C.	Birth					Selma, AL
		Marr.					
	Full Name of Spouse	Death					
		Burial					
F	4	Birth					Birmingham, AL
		Marr.					
	Full Name of Spouse	Death					
	M.E. Gardner	Burial					
	5	Birth					
		Marr.					
	Full Name of Spouse	Death					
		Burial					
	6	Birth					
		Marr.					
	Full Name of Spouse	Death					
		Burial					
	7	Birth					
		Marr.					
	Full Name of Spouse	Death					
		Burial					
	8	Birth					
		Marr.					
	Full Name of Spouse	Death					
		Burial					

Compiler

Address

City, State, Zip

Date

Notes:

Form A1001 Family Group Sheet by The Everton Publishers, P.O. Box 368, Logan, UT 84321. Publishers of The Genealogical Helper. Send for a free catalogue with list and full descriptions of many genealogical aids.

Husband's Full Name

Additional Children and Sources:

Husband's name

Wife's name

Sex	Childrens Names in Full (Arrange in order of birth)	Childrens Data	Day Month Year	City, Town or Place County or Province, etc. State or Country	Add. info. on Child
	9	Birth			
		Marr.			
	Full Name of Spouse	Death			
		Burial			
	10	Birth			
		Marr.			
	Full Name of Spouse	Death			
		Burial			
	11	Birth			
		Marr.			
	Full Name of Spouse	Death			
		Burial			
	12	Birth			
		Marr.			
	Full Name of Spouse	Death			
		Burial			
	13	Birth			
		Marr.			
	Full Name of Spouse	Death			
		Burial			
	14	Birth			
		Marr.			
	Full Name of Spouse	Death			
		Burial			
	15	Birth			
		Marr.			
	Full Name of Spouse	Death			
		Burial			

Sources for Husband:

Sources for Wife:

Sources for Children:

Additional Information:

Family Group Sheet

Husband's Full Name Cromwell Lafayette Cleveland **Chart No.**

Husband's Data	Day Month Year	City, Town or Place	County or Province, etc.	State or Country	Add. Info. on Husband
Birth	26 Sep 1862	Centreville, Bibb County, AL			Mason
Chr'nd					
Marr.					
Death	5 Feb 1922	Centreville, AL			
Burial		Centreville, AL (Sandy Chapel Cemetery)			

Places of Residence

Occupation Postmaster Church Affiliation Methodist Military Rec.

Other wives, if any No. (1) (2) etc
Make separate sheet for each marr.

His Father Willis Wm Calloway Cleveland Mother's Maiden Name Eliza W. Kersh

Wife's Full Maiden Name Laura Wood

Wife's Data	Day Month Year	City, Town or Place	County or Province, etc	State or Country	Add. Info. on Wife
Birth	26 Dec 1862				
Chr'nd					
Death	2 Nov 1937	Centreville, AL			
Burial		Centreville, AL			

Places of Residence

Occupation Church Affiliation Military Rec.

Other husbands, if any No. (1) (2) etc
Make separate sheet for each marr.

Her Father Mother's Maiden Name

Sex	Children's Names in Full (Arrange in order of birth)	Children's Data	Day Month Year	City, Town or Place	County or Province, etc.	State or Country	Add. info. on Children
	1 Jim Wood	Birth	22 Jun 1887	Centreville, AL			
		Marr.					
	Full Name of Spouse	Death	1 May 1955				
	Inez Hicks	Burial		Sandy Chapel Cem., Centreville, AL			
	2 Willis Wm Calloway	Birth	19 Aug 1888	Centreville, AL			
		Marr.					
	Full Name of Spouse	Death	9 May 1951	Benton, Lowndes County, AL			
	Carrie Virginia Ricks	Burial	11 May 1951	Selma, Dallas County, AL			
	3 Leah J.	Birth	Nov 1890	Centreville, AL			
		Marr.					
	Full Name of Spouse	Death	1954	Centreville, AL			
		Burial		Centreville, AL			
	4 Kate	Birth	Jul 1892	Centreville, AL			
		Marr.					
	Full Name of Spouse	Death	21 Jan 1977	Centreville, AL			
		Burial		Centreville, AL			
	5 Gratten "Grat"	Birth	Sep 1893	Centreville, AL			
		Marr.					
	Full Name of Spouse	Death	4 May 1962	Centreville, AL			
		Burial		Centreville, AL			
	6 Belle	Birth	Aug 1895	Centreville, AL			
		Marr.					
	Full Name of Spouse	Death		Birmingham, AL			
	Jack Parker	Burial					
	7	Birth					
		Marr.					
	Full Name of Spouse	Death					
		Burial					
	8	Birth					
		Marr.					
	Full Name of Spouse	Death					
		Burial					

Compiler Notes:

Address

City, State, Zip

Date

Form A100, Family Group Sheet by The Everton Publishers, P.O. Box 368, Logan, UT 84321. Publishers of The Genealogical Helper. Send for a free catalogue with list and full descriptions of many genealogical aids.

Husband's Full Name

Additional Children and Sources:

Husband's name

Wife's name

Sex	Children's Names in Full (Arrange in order of birth)	Children's Data	Day Month Year	City, Town or Place County or Province, etc. State or Country	Add. info. on Child
	9	Birth			
		Marr.			
	Full Name of Spouse	Death			
		Burial			
	10	Birth			
		Marr.			
	Full Name of Spouse	Death			
		Burial			
	11	Birth			
		Marr.			
	Full Name of Spouse	Death			
		Burial			
	12	Birth			
		Marr.			
	Full Name of Spouse	Death			
		Burial			
	13	Birth			
		Marr.			
	Full Name of Spouse	Death			
		Burial			
	14	Birth			
		Marr.			
	Full Name of Spouse	Death			
		Burial			
	15	Birth			
		Marr.			
	Full Name of Spouse	Death			
		Burial			

Sources for Husband:

Sources for Wife:

Sources for Children:

Additional Information:

POSTMASTER CLEVELAND DEAD

BURIED AT SANDY ON MONDAY EVENING

Postmaster C. L. Cleveland for eight years postmaster at Centreville, died suddenly at his home sometime during Saturday night.

Mr. Cleveland has had heart trouble for some time, and it was known that he was liable to pass out at anytime, and several weeks he has been at his home in the country with his family. He was a visitor to Centreville on Saturday and was going around greeting his friends and expressed the hope that he was going to get well.

He retired on Saturday night feeling as usual, and about midnight his wife went to his bed and found that his breathing was as usual, but on awakening in the morning found him dead. He had passed out without a struggle.

Mr. Cleveland was a native of Bibb County, being a son of the late Mr. Crummel Cleveland, who lived on Sandy, and was a brother of Mr. C. H. Cleveland of Centreville, E. C. Cleveland of Selma, and Mrs. M. E. Gardner of Birmingham.

He leaves a wife, three sons, Jim Cleveland of Woodstock , Willis Cleveland of Mobile, and Grat Cleveland of Centreville; and three daughters, Misses Leah and Kate Cleveland, and Mrs. Jack Parker.

He was a prominent Mason, and for a number of years was Worshipful Master of the Centreville Lodge, and only retired from this position when his health failed him.

He was appointed postmaster at Centreville by President Wilson, and held the office continually during the Democratic administration up to the present time. Before his appointment as postmaster he lived on his farm a few miles East of Centreville, the place where he was born and reared.

Mr. Cleveland was a member of the Methodist Church, and was a regular attendant on the services of the church and Sunday school. He was buried with Masonic Honors, assisted by Rev. C. H. Seibert, of the Methodist Church.

(The Centreville Press dated Thursday, Feb. 9, 1922)

Family Group Sheet

Husband's Full Name Willis William Calloway Cleveland

Chart No.

Husband's Data	Day Month Year	City, Town or Place / County or Province, etc. / State or Country	Add. Info. on Husband
Birth	19 Aug 1888	Centreville, Bibb County, AL	loved to duck hunt/employed by Southern Railroad in 1910
Chr'nd			
Marr.			
Death	9 May 1951	Benton, Lowndes County, AL killed in car accident by DUI driver	
Burial	11 May 1951	Selma, Dallas County, AL	

Places of Residence

Occupation locomotive engineer Church Affiliation Military Rec.

Other wives, if any. No. (1) (2) etc.
Make separate sheet for each marr.

His Father Cromwell Lafayette Cleveland Mother's Maiden Name Laura Wood

Wife's Full Maiden Name Carrie Virginia Ricks

Wife's Data	Day Month Year	City, Town or Place / County or Province, etc. / State or Country	Add. Info. on Wife
Birth		Bibb County, AL	
Chr'nd			
Death	13 Sep 1982	Huntsville, Madison County, AL	
Burial	14 Sep 1982	Selma, Dallas County, AL	

Places of Residence

Occupation Church Affiliation Military Rec.

Other husbands, if any. No. (1) (2) etc.
Make separate sheet for each marr.

Her Father James L. Ricks Mother's Maiden Name

Sex	Childrens Names in Full (Arrange in order of birth)	Childrens Data	Day Month Year	City, Town or Place / County or Province, etc. / State or Country	Add. info. on Children
	1 Cromwell Lafayette	Birth	13 Sep 1921	Selma, AL	
		Marr.	1946		
	Full Name of Spouse: Mary Mitchum	Death			
		Burial			
	2 Ivy Louise	Birth	9 Dec 1922	Selma, AL	
		Marr.		Selma, AL Div	
	Full Name of Spouse: Charles Michael Scott	Death	22 Sep 1988	Sanford, FL	
		Burial	26 Sep 1988	Lake Mary, FL	
	3 Willis Cal(l)oway, Jr.	Birth	2 Aug 1925	Selma, AL	
		Marr.	6 Aug 1949	Gadsden, Etowah County, AL	
	Full Name of Spouse: Ellene Marie Causey	Death			
		Burial			
	4 Dorothy Elizabeth	Birth	22 Oct 1927	Selma, AL	
		Marr.		Selma, AL	
	Full Name of Spouse: Mallory Rowell	Death			
		Burial			
	5	Birth			
		Marr.			
	Full Name of Spouse	Death			
		Burial			
	6	Birth			
		Marr.			
	Full Name of Spouse	Death			
		Burial			
	7	Birth			
		Marr.			
	Full Name of Spouse	Death			
		Burial			
	8	Birth			
		Marr.			
	Full Name of Spouse	Death			
		Burial			

Compiler

Address

City, State, Zip

Date

Notes:

Husband's Full Name

Family Group Sheet by The Everton Publishers, P.O. Box 368, Logan, UT 84321. Publishers of The Genealogical Helper. Send for a free catalogue with list and full descriptions of many genealogical aids.

Additional Children and Sources:

Husband's name

Wife's name

Sex	Children's Names in Full (Arrange in order of birth)	Children's Data	Day Month Year	City, Town or Place County or Province, etc. State or Country	Add. info. on Child
	9	Birth			
		Marr.			
	Full Name of Spouse	Death			
		Burial			
	10	Birth			
		Marr.			
	Full Name of Spouse	Death			
		Burial			
	11	Birth			
		Marr.			
	Full Name of Spouse	Death			
		Burial			
	12	Birth			
		Marr.			
	Full Name of Spouse	Death			
		Burial			
	13	Birth			
		Marr.			
	Full Name of Spouse	Death			
		Burial			
	14	Birth			
		Marr.			
	Full Name of Spouse	Death			
		Burial			
	15	Birth			
		Marr.			
	Full Name of Spouse	Death			
		Burial			

Sources for Husband:

Sources for Wife:

Sources for Children:

Additional Information:

Family Group Sheet

Husband's Full Name Willis Cal(l)oway Cleveland, Jr. **Chart No.**

Husband's Data	Day Month Year	City, Town or Place	County or Province, etc.	State or Country	Add. Info. on Husband
Birth	2 Aug 1925	Selma, Dallas County, AL			
Chr'nd					
Marr.	6 Aug 1949	Gadsden, Etowah County, AL			
Death					
Burial					

Places of Residence

Occupation | Church Affiliation | Military Rec.

Other wives, if any. No. (1) (2) etc.
Make separate sheet for each marr.

His Father Willis Wm Calloway Cleveland Mother's Maiden Name Carrie Virginia Ricks

Wife's Full Maiden Name Ellene Marie Causey

Wife's Data	Day Month Year	City, Town or Place	County or Province, etc	State or Country	Add. Info. on Wife
Birth	7 Aug 1927	Etowah County, AL			
Chr'nd					
Death					
Burial					

Places of Residence

Occupation | Church Affiliation | Military Rec.

Other husbands, if any. No. (1) (2) etc.
Make separate sheet for each marr.

Her Father Ollie Causey Mother's Maiden Name Effie Mae Irvin

Sex	Children's Names in Full (Arrange in order of birth)	Children's Data	Day Month Year	City, Town or Place	County or Province, etc.	State or Country	Add. info. on Children
	1 David Caloway	Birth	4 May 1951	Gadsden, AL			
		Marr.					
	Full Name of Spouse	Death					
	Lee Moore	Burial					
	2 Paul Alan	Birth	20 Dec 1954	Huntsville, Madison County, AL			
		Marr.	3 Aug 1986	College Station, TX			
	Full Name of Spouse	Death					
	Cathe Ellis	Burial					
	3 Lisa Carol	Birth	16 May 1958	Huntsville, AL			
		Marr.					
	Full Name of Spouse	Death					
	Douglas Hines Barclay	Burial					
	4	Birth					
		Marr.					
	Full Name of Spouse	Death					
		Burial					
	5	Birth					
		Marr.					
	Full Name of Spouse	Death					
		Burial					
	6	Birth					
		Marr.					
	Full Name of Spouse	Death					
		Burial					
	7	Birth					
		Marr.					
	Full Name of Spouse	Death					
		Burial					
	8	Birth					
		Marr.					
	Full Name of Spouse	Death					
		Burial					

Compiler

Address

City, State, Zip

Date

Notes:

Form A100, Family Group Sheet by The Everton Publishers, Inc., Logan, UT 84321. Publishers of The Genealogical Helper. Send for a free catalogue with list and full descriptions of many genealogical aids.

Husband's Full Name _____

Additional Children and Sources:

Husband's name

Wife's name

Sex	Children's Names in Full (Arrange in order of birth)	Children's Data	Day Month Year	City, Town or Place County or Province, etc. State or Country	Add. info. on Child
	9	Birth			
		Marr.			
	Full Name of Spouse	Death			
		Burial			
	10	Birth			
		Marr.			
	Full Name of Spouse	Death			
		Burial			
	11	Birth			
		Marr.			
	Full Name of Spouse	Death			
		Burial			
	12	Birth			
		Marr.			
	Full Name of Spouse	Death			
		Burial			
	13	Birth			
		Marr.			
	Full Name of Spouse	Death			
		Burial			
	14	Birth			
		Marr.			
	Full Name of Spouse	Death			
		Burial			
	15	Birth			
		Marr.			
	Full Name of Spouse	Death			
		Burial			

Sources for Husband:

Sources for Wife:

Sources for Children:

Additional Information:

Family Group Sheet

Husband's Full Name Crawford H. Cleveland **Chart No.**

Husband's Data	Day Month Year	City, Town or Place	County or Province, etc.	State or Country	Add. Info. on Husband
Birth	1856	Bibb County, AL			
Chr'nd					
Marr.					
Death					
Burial					

Places of Residence Centerville, AL

Occupation | Church Affiliation | Military Rec.

Other wives, if any. No. (1) (2) etc.
Make separate sheet for each marr.

His Father Willis William Calloway Cleveland Mother's Maiden Name Eliza W. Kersh

Wife's Full Maiden Name Mary Wood

Wifes Data	Day Month Year	City, Town or Place	County or Province, etc	State or Country	Add. Info. on Wife
Birth					
Chr'nd					
Death					
Burial					

Places of Residence

Occupation | Church Affiliation | Military Rec.

Other husbands, if any. No. (1) (2) etc.
Make separate sheet for each marr.

Her Father Mother's Maiden Name

Sex	Childrens Names in Full (Arrange in order of birth)	Childrens Data	Day Month Year	City, Town or Place	County or Province, etc.	State or Country	Add. info. on Children
	1 Horace Calhoun	Birth	Nov 1879				
	Full Name of Spouse Hattie	Marr.					
		Death					
		Burial					
	2	Birth					
	Full Name of Spouse	Marr.					
		Death					
		Burial					
	3	Birth					
	Full Name of Spouse	Marr.					
		Death					
		Burial					
	4	Birth					
	Full Name of Spouse	Marr.					
		Death					
		Burial					
	5	Birth					
	Full Name of Spouse	Marr.					
		Death					
		Burial					
	6	Birth					
	Full Name of Spouse	Marr.					
		Death					
		Burial					
	7	Birth					
	Full Name of Spouse	Marr.					
		Death					
		Burial					
	8	Birth					
	Full Name of Spouse	Marr.					
		Death					
		Burial					

Compiler

Address

City, State, Zip

Date

Notes:

P.O. Box 368, Logan, UT 84321. Publishers of *The Genealogical Helper*. Send for a free catalogue with list and full descriptions of many genealogical aids.

Husband's Full Name

Additional Children and Sources:

Husband's name

Wife's name

Sex	Childrens Names in Full (Arrange in order of birth)	Childrens Data	Day Month Year	City, Town or Place County or Province, etc. State or Country	Add. info. on Childr...
	9	Birth			
		Marr.			
	Full Name of Spouse	Death			
		Burial			
	10	Birth			
		Marr.			
	Full Name of Spouse	Death			
		Burial			
	11	Birth			
		Marr.			
	Full Name of Spouse	Death			
		Burial			
	12	Birth			
		Marr.			
	Full Name of Spouse	Death			
		Burial			
	13	Birth			
		Marr.			
	Full Name of Spouse	Death			
		Burial			
	14	Birth			
		Marr.			
	Full Name of Spouse	Death			
		Burial			
	15	Birth			
		Marr.			
	Full Name of Spouse	Death			
		Burial			

Sources for Husband:

Sources for Wife:

Sources for Children:

Additional Information:

Family Group Sheet

Husband's Full Name Horace Calhoun Cleveland

Chart No.

Husband's Data	Day Month Year	City, Town or Place	County or Province, etc.	State or Country	Add. Info. on Husband
Birth	Nov 1879				
Chr'nd					
Marr.					
Death					
Burial					

Places of Residence

Occupation | Church Affiliation | Military Rec.

Other wives, if any No. (1) (2) etc
Make separate sheet for each marr

His Father Crawford H. Cleveland | Mother's Maiden Name Mary Wood

Wife's Full Maiden Name Hattie

Wifes Data	Day Month Year	City, Town or Place	County or Province, etc	State or Country	Add. Info. on Wife
Birth					
Chr'nd					
Death					
Burial					

Places of Residence

Occupation | Church Affiliation | Military Rec.

Other husbands, if any No. (1) (2) etc
Make separate sheet for each marr

Her Father | Mother's Maiden Name

Sex	Childrens Names in Full (Arrange in order of birth)	Childrens Data	Day Month Year	City, Town or Place	County or Province, etc.	State or Country	Add. info. on Children
	1 "H. Cal" Horace Calhoun, Jr.	Birth	1909	Centerville, AL			
		Marr.	1942				
	Full Name of Spouse	Death	Mar 1970				
	Bernice Beachem	Burial					
	2 Paul	Birth					Bay St. Louis,
		Marr.					MS
	Full Name of Spouse	Death					
		Burial					
	3 Eloise	Birth					
		Marr.					
	Full Name of Spouse	Death					
		Burial					
	4	Birth					
		Marr.					
	Full Name of Spouse	Death					
		Burial					
	5	Birth					
		Marr.					
	Full Name of Spouse	Death					
		Burial					
	6	Birth					
		Marr.					
	Full Name of Spouse	Death					
		Burial					
	7	Birth					
		Marr.					
	Full Name of Spouse	Death					
		Burial					
	8	Birth					
		Marr.					
	Full Name of Spouse	Death					
		Burial					

Compiler | Notes:

Address

City, State, Zip

Date

Form A100, Family Group Sheet by The Everton Publishers, P.O. Box 368, Logan, UT 84321. Publishers of The Genealogical Helper. Send for a free catalogue with list and full descriptions of many genealogical aids.

Husband's Full Name _____

Additional Children and Sources:

Husband's name

Wife's name

Sex	Childrens Names in Full (Arrange in order of birth)	Childrens Data	Day Month Year	City, Town or Place County or Province, etc. State or Country	Add. info. on Childrens
	9	Birth			
		Marr.			
	Full Name of Spouse	Death			
		Burial			
	10	Birth			
		Marr.			
	Full Name of Spouse	Death			
		Burial			
	11	Birth			
		Marr.			
	Full Name of Spouse	Death			
		Burial			
	12	Birth			
		Marr.			
	Full Name of Spouse	Death			
		Burial			
	13	Birth			
		Marr.			
	Full Name of Spouse	Death			
		Burial			
	14	Birth			
		Marr.			
	Full Name of Spouse	Death			
		Burial			
	15	Birth			
		Marr.			
	Full Name of Spouse	Death			
		Burial			

Sources for Husband:

Sources for Wife:

Sources for Children:

Additional Information:

Family Group Sheet

Husband's Full Name "H. Cal" Horace Calhoun Cleveland, Jr. **Chart No.**

Husband's Data	Day Month Year	City, Town or Place	County or Province, etc.	State or Country	Add. Info. on Husband
Birth	1909	Centerville, AL			
Chr'nd					
Marr.	1942				
Death	Mar 1970				
Burial					

Places of Residence

Occupation | Church Affiliation | Military Rec.

Other wives, if any. No. (1) (2) etc.
Make separate sheet for each marr.

His Father | Mother's Maiden Name

Wife's Full Maiden Name Bernice Beachem

Wife's Data	Day Month Year	City, Town or Place	County or Province, etc	State or Country	Add. Info. on Wife
Birth					
Chr'nd					
Death	Mar 1991				
Burial					

Places of Residence

Occupation | Church Affiliation | Military Rec.

Other husbands, if any. No. (1) (2) etc.
Make separate sheet for each marr.

Her Father | Mother's Maiden Name

Sex	Childrens Names in Full (Arrange in order of birth)	Childrens Data	Day Month Year	City, Town or Place	County or Province, etc.	State or Country	Add. info. on Children
	1 "Chuck" Charles Beachem	Birth	16 Oct 1946				
		Marr.	1976				
	Full Name of Spouse	Death					
	Barbara Evans	Burial					
	2 Barry Calhoun	Birth	27 Feb 1956				
		Marr.					
	Full Name of Spouse	Death					
		Burial					
	3	Birth					
		Marr.					
	Full Name of Spouse	Death					
		Burial					
	4	Birth					
		Marr.					
	Full Name of Spouse	Death					
		Burial					
	5	Birth					
		Marr.					
	Full Name of Spouse	Death					
		Burial					
	6	Birth					
		Marr.					
	Full Name of Spouse	Death					
		Burial					
	7	Birth					
		Marr.					
	Full Name of Spouse	Death					
		Burial					
	8	Birth					
		Marr.					
	Full Name of Spouse	Death					
		Burial					

Compiler | Notes:

Address

City, State, Zip

Date

Husband's Full Name

P.O. Box 368, Logan, UT 84321. Publishers of The Genealogical Helper. Send for a free catalogue with list and full descriptions of many genealogical aids.

Additional Children and Sources:

Husband's name

Wife's name

Sex	Children's Names in Full (Arrange in order of birth)	Children's Data	Day Month Year	City, Town or Place County or Province, etc. State or Country	Add. info. on Children
	9	Birth			
		Marr.			
	Full Name of Spouse	Death			
		Burial			
	10	Birth			
		Marr.			
	Full Name of Spouse	Death			
		Burial			
	11	Birth			
		Marr.			
	Full Name of Spouse	Death			
		Burial			
	12	Birth			
		Marr.			
	Full Name of Spouse	Death			
		Burial			
	13	Birth			
		Marr.			
	Full Name of Spouse	Death			
		Burial			
	14	Birth			
		Marr.			
	Full Name of Spouse	Death			
		Burial			
	15	Birth			
		Marr.			
	Full Name of Spouse	Death			
		Burial			

Sources for Husband:

Sources for Wife:

Sources for Children:

Additional Information:

Horace Calhoun Cleveland

Horace Calhoun Cleveland, Jr.
b. 1909
Centerville, AL

MAY 2, 1992

CHARLES (CHUCK) BEACHEM CLEVELAND
110 INDIAN SPRING CIRCLE
FAYETTEVILLE,GA 30214

DEAR COUSIN VIKKI:

THANK YOU FOR SENDING ME A COPY OF THE CLEVELAND FAMILY CHRONICLES. I FORWARDED THE PACKAGE TO MY UNCLE PAUL, AND HE MAY PROVIDE SOME INFORMATION. HERE IS WHAT LITTLE I KNOW.

MY FATHER WAS BORN IN CENERVILLE,AL (NOT TOO FAR FROM BIRMINGHAM) IN 1909. HE WAS NAMED AFTER HIS FATHER, HORACE CALHOUN. I DON'T KNOW MY GRANDMOTHER'S REAL NAME -- SHE WAS CALLED HATTIE. MY DAD, KNOWN AS H. CAL, HAD A YOUNGER BROTHER NAMED PAUL AND A SISTER (DECEASED) ELOISE. THE FAMILY MOVED TO THE NEW ORLEANS AREA, AND FROM THERE MY FATHER WENT TO WASHINGTON, D.C. TO BEGIN A CAREER IN THE FEDERAL GOVERNMENT. HE MARRIED MY MOTHER, BERNICE BEACHEM (HER PEOPLE WERE FROM PENNSYLVANIA), IN 1942, AND I CAME ON THE SCENE OCT. 16, 1946. MY BROTHER, BARRY CALHOUN, WAS BORN FEBRUARY 27, 1956. WE MOVED TO ATLANTA,GA IN JUNE OF 1962. MY FATHER RETIRED IN DECEMBER 1967 FROM THE POSTION OF REGIONAL COMMISSIONER IN THE GENERAL SERVICES ADMINISTRATION. HE PASSED AWAY IN MARCH 1970.

I GRADUATED FROM GEORGIA STATE UNIVERSITY IN 1968, MARRIED BARBARA EVANS IN 1976, AND WORK AS A QUALITY ASSURANCE SUPERVISOR WITH THE FEDERAL SUPPLY SERVICE OF GENERAL SERVICES ADMINISTRATION. BARRY IS A MUSICIAN IN SAN FRANCISCO, WHILE MY UNCLE PAUL IS IN RETIREMENT IN BAY ST. LOUIS, MS. MY MOTHER DIED IN MARCH 1991.

THAT'S US IN A NUTSHELL. I DON'T KNOW WHERE MY GREAT GRANDPARENTS CAME FROM, BUT I WOULD PRESUME THEY WERE FROM THE SOUTH.

BEST WISHES WITH YOUR PROJECT.

SINCERELY,

Chuck Cleveland

Family Group Sheet

Husband's Full Name Willis Brown

Chart No.

Husband's Data	Day Month Year	City, Town or Place	County or Province, etc.	State or Country	Add. Info. on Husband
Birth					
Chr'nd					
Marr.	24 Dec 1829	Bibb County, AL			
Death					
Burial					

Places of Residence

Occupation | Church Affiliation | Military Rec.

Other wives if any No. (1) (2) etc
Make separate sheet for each marr.

His Father | Mother's Maiden Name

Wife's Full Maiden Name Lucinda Cleveland

Wife's Data	Day Month Year	City, Town or Place	County or Province, etc	State or Country	Add. Info. on Wife
Birth					
Chr'nd					
Death					
Burial					

Places of Residence

Occupation | Church Affiliation | Military Rec.

Other husbands, if any No. (1) (2) etc
Make separate sheet for each marr. 2. Martin P. Kersh

Her Father Oliver Cromwell Cleveland | Mother's Maiden Name Martha Payne

Sex	Childrens Names in Full (Arrange in order of birth)	Childrens Data	Day Month Year	City, Town or Place	County or Province, etc.	State or Country	Add. info. on Children
	1 Oliver Cromwell Cleveland	Birth					
		Marr.					
	Full Name of Spouse	Death					
		Burial					
	2	Birth					
		Marr.					
	Full Name of Spouse	Death					
		Burial					
	3	Birth					
		Marr.					
	Full Name of Spouse	Death					
		Burial					
	4	Birth					
		Marr.					
	Full Name of Spouse	Death					
		Burial					
	5	Birth					
		Marr.					
	Full Name of Spouse	Death					
		Burial					
	6	Birth					
		Marr.					
	Full Name of Spouse	Death					
		Burial					
	7	Birth					
		Marr.					
	Full Name of Spouse	Death					
		Burial					
	8	Birth					
		Marr.					
	Full Name of Spouse	Death					
		Burial					

Compiler

Address

City, State, Zip

Date

Notes:

Genealogical Helper. Send for a free catalogue with list and full descriptions of many genealogical aids.
P. O. Box 368, Logan, UT 84321 — Publishers of The

Husband's Full Name

Additional Children and Sources:

Husband's name

Wife's name

Sex	Children's Names in Full (Arrange in order of birth)	Children's Data	Day Month Year	City, Town or Place County or Province, etc. State or Country	Add. info. on Child
	9	Birth			
		Marr.			
	Full Name of Spouse	Death			
		Burial			
	10	Birth			
		Marr.			
	Full Name of Spouse	Death			
		Burial			
	11	Birth			
		Marr.			
	Full Name of Spouse	Death			
		Burial			
	12	Birth			
		Marr.			
	Full Name of Spouse	Death			
		Burial			
	13	Birth			
		Marr.			
	Full Name of Spouse	Death			
		Burial			
	14	Birth			
		Marr.			
	Full Name of Spouse	Death			
		Burial			
	15	Birth			
		Marr.			
	Full Name of Spouse	Death			
		Burial			

Sources for Husband:

Sources for Wife:

Sources for Children:

Additional Information:

Family Group Sheet

Husband's Full Name Ezekiel Henry **Chart No.**

Husband's Data	Day Month Year	City, Town or Place	County or Province, etc.	State or Country	Add. Info. on Husband
Birth					direct
Chr'nd					descendant
Marr.	8 Jul 1841				of Patrick
Death					Henry
Burial					

Places of Residence

Occupation | Church Affiliation | Military Rec.

Other wives, if any. No. (1) (2) etc.
Make separate sheet for each marr.

His Father John Henry Mother's Maiden Name Elizabeth

Wife's Full Maiden Name Emily E. Cleveland

Wife's Data	Day Month Year	City, Town or Place	County or Province, etc	State or Country	Add. Info. on Wife
Birth					
Chr'nd					
Death					
Burial					

Places of Residence

Occupation | Church Affiliation | Military Rec.

Other husbands, if any. No. (1) (2) etc.
Make separate sheet for each marr.

Her Father Mother's Maiden Name

Sex	Children's Names in Full (Arrange in order of birth)	Children's Data	Day Month Year	City, Town or Place	County or Province, etc.	State or Country	Add. info. on Children
	1 Patrick	Birth					
	Full Name of Spouse	Marr.					
		Death					
		Burial					
	2	Birth					
	Full Name of Spouse	Marr.					
		Death					
		Burial					
	3	Birth					
	Full Name of Spouse	Marr.					
		Death					
		Burial					
	4	Birth					
	Full Name of Spouse	Marr.					
		Death					
		Burial					
	5	Birth					
	Full Name of Spouse	Marr.					
		Death					
		Burial					
	6	Birth					
	Full Name of Spouse	Marr.					
		Death					
		Burial					
	7	Birth					
	Full Name of Spouse	Marr.					
		Death					
		Burial					
	8	Birth					
	Full Name o	Marr.					
		Death					
		Burial					

Compiler

Address

City, State, Zip

Date

EMILY E. CLEVELAND Married Ezekiel Henry, a brother to Theresa Henry who married David W. C. Cleveland. Evidently Ezekiel died early, because Roland has court records where Oliver Cromwell left her son Patrick Henry some property, and appointed W. W. S. Cleveland guardian over him. Other paper work shows Oliver C. as his guardian. In Oliver Cromwell's estate settlement it shows he gave Emily E. 200 dollars in cash when she left for Texas.

These two marriages probably set up the marriage of 2 first cousins later on of Ollie Cleveland and Emmett Henry.

P.O. Box 368, Logan, UT 84321. Publishers of The Genealogical Helper. Send for a free catalogue with list and full descriptions of many genealogical aids.

Husband's Full Name

Additional Children and Sources:

Husband's name

Wife's name

Sex	Childrens Names in Full (Arrange in order of birth)	Childrens Data	Day Month Year	City, Town or Place County or Province, etc. State or Country	Add. info. on Child
	9	Birth			
		Marr.			
	Full Name of Spouse	Death			
		Burial			
	10	Birth			
		Marr.			
	Full Name of Spouse	Death			
		Burial			
	11	Birth			
		Marr.			
	Full Name of Spouse	Death			
		Burial			
	12	Birth			
		Marr.			
	Full Name of Spouse	Death			
		Burial			
	13	Birth			
		Marr.			
	Full Name of Spouse	Death			
		Burial			
	14	Birth			
		Marr.			
	Full Name of Spouse	Death			
		Burial			
	15	Birth			
		Marr.			
	Full Name of Spouse	Death			
		Burial			

Sources for Husband:

Sources for Wife:

Sources for Children:

Additional Information:

Family Group Sheet

Husband's Full Name David William Cromwell Cleveland **Chart No.**

Husband's Data	Day Month Year	City, Town or Place	County or Province, etc.	State or Country	Add. Info. on Husband
Birth	c1823	Bibb County, AL			
Chr'nd					
Marr.	14 Aug 1844	Bibb County, AL			
Death					
Burial		Centerville, AL			

Places of Residence

Occupation | Church Affiliation | Military Rec.

Other wives, if any. No. (1) (2) etc. Make separate sheet for each marr.

His Father Oliver Cromwell Cleveland Mother's Maiden Name Martha Payne

Wife's Full Maiden Name Theresa F. Henry

Wife's Data	Day Month Year	City, Town or Place	County or Province, etc	State or Country	Add. Info. on Wife
Birth	c1829	AL			direct descendant of Patrick Henry
Chr'nd					
Death					
Burial					

Places of Residence

Occupation | Church Affiliation | Military Rec.

Other husbands, if any. No. (1) (2) etc. Make separate sheet for each marr.

Her Father John Henry Mother's Maiden Name Elizabeth

Sex	Children's Names in Full (Arrange in order of birth)	Children's Data	Day Month Year	City, Town or Place / County or Province, etc.	State or Country	Add. info. on Children
	1 Wilson Frost	Birth	13 Jan 1856	Randolph, Bibb County, AL		8 children; taught Latin, English, violin
		Marr.	11 Nov 1894	Livingston, TX		
	Full Name of Spouse Elvira Angeline Gray	Death	2 Aug 1932	Pickering, LA		
		Burial				
	2 Milford Lafayette	Birth	Nov 1850	Bibb County, AL		
		Marr.	c1877	Bibb County, AL		
	Full Name of Spouse Lola Brooks	Death	16 Feb 1906	Bibb County, AL		
		Burial				
	3 George	Birth				
		Marr.				
	Full Name of Spouse	Death				
		Burial				
	4 Helen	Birth				Stockdale, TX
		Marr.				
	Full Name of Spouse Conway	Death				
		Burial				
	5 "Timmer" William	Birth				Farmed on Cahaba River
		Marr.				
	Full Name of Spouse	Death	26 Aug 1878	Centerville, AL		
		Burial				
	6 Willis	Birth		Bibb County, AL		
		Marr.				
	Full Name of Spouse Alice	Death				
		Burial				
	7 Jackson	Birth				doctor - Bibb County, AL
		Marr.				
	Full Name of Spouse	Death				
		Burial				
	8 Ollie	Birth		Bibb County, AL		
		Marr.				
	Full Name of Spouse first cousins Emmett Henry	Death	1942			
		Burial				

Compiler

Address

City, State, Zip

Date

Notes:

P.O. Box 368, Logan, UT 84321. Publishers of *The Genealogical Helper*. Send for a free catalogue with list and full descriptions of many genealogical aids.

Husband's Full Name

Additional Children and Sources:

Husband's name

Wife's name

Sex	Children's Names in Full (Arrange in order of birth)	Children's Data	Day Month Year	City, Town or Place County or Province, etc. State or Country	Add. info. on Child
	9	Birth			
		Marr.			
	Full Name of Spouse	Death			
		Burial			
	10	Birth			
		Marr.			
	Full Name of Spouse	Death			
		Burial			
	11	Birth			
		Marr.			
	Full Name of Spouse	Death			
		Burial			
	12	Birth			
		Marr.			
	Full Name of Spouse	Death			
		Burial			
	13	Birth			
		Marr.			
	Full Name of Spouse	Death			
		Burial			
	14	Birth			
		Marr.			
	Full Name of Spouse	Death			
		Burial			
	15	Birth			
		Marr.			
	Full Name of Spouse	Death			
		Burial			

Sources for Husband:

DAVID WILLIAM CROMWELL CLEVELAND Married Theresa Henry who was a direct decendant of Patrick Henry, the great author of "Give me liberty or give me death".

Theresa was a very high strung woman. She once had a slave girl whipped severly because she thought the girl had stolen a necklace she lost., she later found the necklace where she had put it.

Being a direct descendant of Patrick Henry could take many turns since he had 16 kids, 10 by his first wife and 6 by his second wife.

Sources for W

Helen married a Conway. One story about her was, she was so mean or hard to get along with that her husband called her outside and was so disgusted with her that he put a pistol to his head and blew his brains out in front of her.

Sources for Children:

JACKSON CLEVELAND Became a Doctor, he could have went to any large city or hospital but he chose to return to Bibb county and married and lived in Lawley, Alabama. He had about 15 kids, and them or their decendants live in the Selma area.

Additional Information:

Family Group Sheet

Husband's Full Name Wilson Frost Cleveland **Chart No.**

Husband's Data	Day Month Year	City, Town or Place	County or Province, etc.	State or Country	Add. Info. on Husband
Birth	13 Jan 1856	Randolph, Bibb County, AL			
Chr'nd					
Marr.	11 Nov 1894	Livingston, TX			
Death	2 Aug 1932	Pickering, LA			
Burial					

Places of Residence

Occupation taught Latin, Eng., violin Church Affiliation Military Rec.

Other wives, if any. No. (1) (2) etc.
Make separate sheet for each marr.

His Father David William Cromwell Cleveland Mother's Maiden Name Theresa F. Henry

Wife's Full Maiden Name Elvira Angeline Gray

Wife's Data	Day Month Year	City, Town or Place	County or Province, etc	State or Country	Add. Info. on Wife
Birth					
Chr'nd					
Death					
Burial					

Places of Residence

Occupation Church Affiliation Military Rec.

Other husbands, if any. No. (1) (2) etc.
Make separate sheet for each marr.

Her Father Mother's Maiden Name

Sex	Childrens Names in Full (Arrange in order of birth)	Childrens Data	Day Month Year	City, Town or Place	County or Province, etc.	State or Country	Add. Info. on Children
	1 Muggie May	Birth	4 Nov 1895	Pickering, LA			m. 2 Harry W. Dunn
		Marr.					
	Full Name of Spouse Div. Schockley Adams	Death	15 Jun 1975	Buna, TX			
		Burial					
	2 Nellie Gray	Birth	15 Jun 1897	Pickering, LA			
		Marr.	1925				
	Full Name of Spouse Osburn Weaver	Death	26 Nov 1978				
		Burial					
	3 Orie Ray	Birth	7 Mar 1900	Pickering, LA			
		Marr.					
	Full Name of Spouse Erne McFaddin	Death	30 Nov 1980				
		Burial					
	4 Paul Revere	Birth	6 May 1902	Pickering, LA			
		Marr.	16 Oct 1936	Rosepine, LA			
	Full Name of Spouse Beulah Amsey McDonald	Death	28 Apr 1971	Buna, TX			
		Burial					
	5 Quintilla Theressa	Birth	28 Dec 1904	Pickering, LA			
		Marr.	23 Jun 1934				
	Full Name of Spouse John Ray Spencer	Death					
		Burial					
	6 Ruth Emma	Birth	30 Apr 1908	Pickering, LA			
		Marr.	27 Jul 1929				
	Full Name of Spouse Raymond Robinson	Death					
		Burial					
	7 Stancil Green	Birth	4 Oct 1912	Pickering, LA			m. 2 Ruby Webb
		Marr.		Leesville, LA			m. 3 ?
	Full Name of Spouse Mable Massey	Death	19 Nov 1984				
		Burial					
	8 Thurman Wilson	Birth	24 May 1915	Pickering, LA			
		Marr.					
	Full Name of Spouse Eddie Lois Capps	Death					
		Burial					

Compiler

Address

City, State, Zip

Date

Notes:

Form A100, Family Group Sheet by The Everton Publishers, P.O. Box 368, Logan, UT 84321. Publishers of The Genealogical Helper. Send for a free catalogue with list and full descriptions of many genealogical aids.

Husband's Full Name

Additional Children and Sources:

Husband's name

Wife's name

Sex	Children's Names in Full (Arrange in order of birth)	Children's Data	Day Month Year	City, Town or Place County or Province, etc. State or Country	Add. info. on Child
	9	Birth			
		Marr.			
	Full Name of Spouse	Death			
		Burial			
	10	Birth			
		Marr.			
	Full Name of Spouse	Death			
		Burial			
	11	Birth			
		Marr.			
	Full Name of Spouse	Death			
		Burial			
	12	Birth			
		Marr.			
	Full Name of Spouse	Death			
		Burial			
	13	Birth			
		Marr.			
	Full Name of Spouse	Death			
		Burial			
	14	Birth			
	Full Name of Spouse				
	15				
	Full				

Source

Sourc

Sourc

Addi

WILSON FROST CLEVELAND

WILSON FROST WAS BORN JANUARY 13, 1856 AT RANDOLPH IN BIBB COUNTY ALABAMA.

THERE ARE TWO STORIES AS TO HOW AND WHY HE CAME TO TEXAS. THE FIRST STORY IS THAT HE SHOT A DUEL OVER A WOMAN NAMED MUGGIE, WHOM HE NAMED HIS FIRST DAUGHTER AFTER. THIS STORY GOES THAT HE DID NOT KILL THE MAN BUT ONLY WOUNDED HIM, BUT WILSON WAS UNAWARE OF THIS UNTIL AFTER HE HAD REACHED TEXAS.

THE SECOND STORY IS THAT WILSON WAS ACCUSED OF STEALING A HORSE SO WILSON AND THE ACCUSER SHOOT A DUEL. WILSON WOUNDS THE ACCUSER. LATER THE HORSE IS FOUND TO BE IN WILSON'S POSSESSION, SO WILSON LEAVES FOR TEXAS.

IN ANY CASE WILSON LEFT ALABAMA AND CAME TO TEXAS. AFTER HE WAS IN TEXAS HE SIGNED A "POWER OF ATTORNEY" GIVING UP WHATEVER POSSESSIONS HE MAY HAVE HAD IN ALABAMA.

HE SETTLED IN POLK, COUNTY TEXAS WHERE HE BECAME A SHERIF OR LAWMAN. ONE NIGHT AFTER SETTLING A DISTURBANCE, HE HEADED FOR HOME. HE WAS AMBUSHED BY TWO OF THE MEN HE HAD GOTTEN ON TO. ONE HIT HIM IN THE MOUTH WITH A SINGLETREE, WHICH IS PART OF A HORSE'S HARNESS. FROM THAT DAY ON WILSON WORE A MUSTACHE TO HIDE THE SCAR ON HIS UPPER LIP. DURING THE FIGHT WILSON KILLED THE TWO MEN.

AROUND 1960, TWO WOMEN CAME TO VISIT MY DAD, PAUL R. CLEVELAND. MY BROTHER ROLAND AND I WHERE PRESENT WHEN THE WOMEN DROVE UP AND INTRODUCED THEMSELVES. MY FATHER RECOGNIZED THEIR NAME, AS BEING DECENDENTS OF THE TWO MEN WILSON HAD KILLED. THEY WHERE, THEY CAME TO OFFER APPOLIGES AND ASSURANCES THAT WHAT HAD HAPPENED WAS IN THE PAST AND NO HARD FEELING EXISTED.

AFTER WILSON KILLED THE TWO MEN, PRESSURE FROM THEIR RELATIVES CAUSED HIM TO LEAVE TEXAS AND GO TO LEESVILLE, LA. . WHERE HE BECAME A JUSTICE OF THE PEACE. HE RETURNED TO TEXAS AND MARRIED ELVIRA ANGELINE GRAY AT LIVINGSTON, TEXAS. I, RAYMOND CLEVELAND HAVE THEIR MARRIAGE LISENCE.

HE AND ELVIRA BOUGHT ABOUT 80 ACRES OF LAND AT LEESVILLE, LA. . HE SERVED AS JUSTICE OF THE PEACE, TAUGHT LATIN, MATH, AND THE VIOLINE. EACH OF HIS SONS WERE MUSICALLY INCLINED, AND HIS DAUGHTER ORIE COULD READ SOME LATIN.

Family Group Sheet

Husband's Full Name Schockley Adams **Chart No.**

Husband's Data	Day Month Year	City, Town or Place	County or Province, etc.	State or Country	Add. Info. on Husband
Birth					
Chr'nd					
Marr.					
Death					
Burial					

Places of Residence

Occupation | Church Affiliation | Military Rec.

Other wives, if any. No. (1) (2) etc. Make separate sheet for each marr.

His Father | Mother's Maiden Name

Wife's Full Maiden Name Muggie May Cleveland

Wifes Data	Day Month Year	City, Town or Place	County or Province, etc	State or Country	Add. Info. on Wife
Birth	4 Nov 1895	Pickering, LA			
Chr'nd					
Death	15 Jun 1975	Buna, TX			
Burial					

Places of Residence

Occupation | Church Affiliation | Military Rec.

Other husbands, if any. No. (1) (2) etc. Make separate sheet for each marr. 2. Harry W. Dunn

Her Father Wilson Frost Cleveland | Mother's Maiden Name Elvira Angeline Gray

Sex	Childrens Names in Full (Arrange in order of birth)	Childrens Data	Day Month Year	City, Town or Place	County or Province, etc.	State or Country	Add. info. on Children
	1 Noble	Birth					
		Marr.					
	Full Name of Spouse	Death					
		Burial					
	2 Clovis	Birth					
		Marr.					
	Full Name of Spouse	Death					
		Burial					
	3	Birth					
		Marr.					
	Full Name of Spouse	Death					
		Burial					
	4	Birth					
		Marr.					
	Full Name of Spouse	Death					
		Burial					
	5	Birth					
		Marr.					
	Full Name of Spouse	Death					
		Burial					
	6	Birth					
		Marr.					
	Full Name of Spouse	Death					
		Burial					
	7	Birth					
		Marr.					
	Full Name of Spouse	Death					
		Burial					
	8	Birth					
		Marr.					
	Full Name of Spouse	Death					
		Burial					

Compiler | Notes:

Address

City, State, Zip

Date

Form A100. Family Group Sheet by The Everton Publishers, P.O. Box 368, Logan, UT 84321. Publishers of The Genealogical Helper. Send for a free catalogue with list and full descriptions of many genealogical aids.

Husband's Full Name _____

Additional Children and Sources:

Husband's name

Wife's name

Sex	Childrens Names in Full (Arrange in order of birth)	Childrens Data	Day Month Year	City, Town or Place County or Province, etc. State or Country	Add. info. on Child
	9	Birth			
		Marr.			
	Full Name of Spouse	Death			
		Burial			
	10	Birth			
		Marr.			
	Full Name of Spouse	Death			
		Burial			
	11	Birth			
		Marr.			
	Full Name of Spouse	Death			
		Burial			
	12	Birth			
		Marr.			
	Full Name of Spouse	Death			
		Burial			
	13	Birth			
		Marr.			
	Full Name of Spouse	Death			
		Burial			
	14	Birth			
		Marr.			
	Full Name of Spouse	Death			
		Burial			
	15	Birth			
		Marr.			
	Full Name of Spouse	Death			
		Burial			

Sources for Husband:

Sources for Wife:

Sources for Children:

Additional Information:

Family Group Sheet

Husband's Full Name Nobles Adams **Chart No.**

Husband's Data	Day Month Year	City, Town or Place	County or Province, etc.	State or Country	Add. Info. on Husband
Birth					
Chr'nd					
Marr.					
Death					
Burial					

Places of Residence

Occupation Church Affiliation Military Rec.

Other wives, if any. No. (1) (2) etc.
Make separate sheet for each marr.

His Father Schockley Adams Mother's Maiden Name Muggie May Cleveland

Wife's Full Maiden Name

Wife's Data	Day Month Year	City, Town or Place	County or Province, etc	State or Country	Add. Info. on Wife
Birth					
Chr'nd					
Death					
Burial					

Places of Residence

Occupation Church Affiliation Military Rec.

Other husbands, if any. No. (1) (2) etc.
Make separate sheet for each marr.

Her Father Mother's Maiden Name

Sex	Childrens Names in Full (Arrange in order of birth)	Childrens Data	Day Month Year	City, Town or Place	County or Province, etc.	State or Country	Add. info. on Children
	1 Noble, Jr.	Birth					
		Marr.					
	Full Name of Spouse	Death					
		Burial					
	2 Richard	Birth					
		Marr.					
	Full Name of Spouse	Death					
		Burial					
	3	Birth					
		Marr.					
	Full Name of Spouse	Death					
		Burial					
	4	Birth					
		Marr.					
	Full Name of Spouse	Death					
		Burial					
	5	Birth					
		Marr.					
	Full Name of Spouse	Death					
		Burial					
	6	Birth					
		Marr.					
	Full Name of Spouse	Death					
		Burial					
	7	Birth					
		Marr.					
	Full Name of Spouse	Death					
		Burial					
	8	Birth					
		Marr.					
	Full Name of Spouse	Death					
		Burial					

Compiler

Address

City, State, Zip

Date

Notes:

Form A100. Family Group Sheet by The Everton Publishers, P.O. Box 368, Logan, UT 84321. Publishers of *The Genealogical Helper*. Send for a free catalogue with list and full descriptions of many genealogical aids.

Husband's Full Name

Additional Children and Sources:

Husband's name

Wife's name

Sex	Children's Names in Full (Arrange in order of birth)	Children's Data	Day Month Year	City, Town or Place County or Province, etc. State or Country	Add. info. on Child
	9	Birth			
		Marr.			
	Full Name of Spouse	Death			
		Burial			
	10	Birth			
		Marr.			
	Full Name of Spouse	Death			
		Burial			
	11	Birth			
		Marr.			
	Full Name of Spouse	Death			
		Burial			
	12	Birth			
		Marr.			
	Full Name of Spouse	Death			
		Burial			
	13	Birth			
		Marr.			
	Full Name of Spouse	Death			
		Burial			
	14	Birth			
		Marr.			
	Full Name of Spouse	Death			
		Burial			
	15	Birth			
		Marr.			
	Full Name of Spouse	Death			
		Burial			

Sources for Husband:

Sources for Wife:

Sources for Children:

Additional Information:

Family Group Sheet

Husband's Full Name Osburn Weaver

Chart No.

Husband's Data	Day Month Year	City, Town or Place	County or Province, etc.	State or Country	Add. Info. on Husband
Birth					
Chr'nd					
Marr.	1925				
Death					
Burial					

Places of Residence

Occupation | Church Affiliation | Military Rec.

Other wives, if any No. (1) (2) etc
Make separate sheet for each marr

His Father | Mother's Maiden Name

Wife's Full Maiden Name Nellie Gray Cleveland

Wifes Data	Day Month Year	City, Town or Place	County or Province, etc	State or Country	Add. Info. on Wife
Birth	15 Jun 1897	Pickering, LA			
Chr'nd					
Death	26 Nov 1978				
Burial					

Places of Residence

Occupation | Church Affiliation | Military Rec.

Other husbands, if any No. (1) (2) etc
Make separate sheet for each marr

Her Father Wilson Frost Cleveland | Mother's Maiden Name Elvira Angeline Gray

Sex	Childrens Names in Full (Arrange in order of birth)	Childrens Data	Day Month Year	City, Town or Place	County or Province, etc.	State or Country	Add. info. on Children
	1 Iris Jean Richardson	Birth	8 Jan 1939				adopted
		Marr.	23 Dec 1956				m.2 G.B. Miller
	Full Name of Spouse Div Charles James	Death					23 Nov 1981
		Burial					
	2	Birth					
		Marr.					
	Full Name of Spouse	Death					
		Burial					
	3	Birth					
		Marr.					
	Full Name of Spouse	Death					
		Burial					
	4	Birth					
		Marr.					
	Full Name of Spouse	Death					
		Burial					
	5	Birth					
		Marr.					
	Full Name of Spouse	Death					
		Burial					
	6	Birth					
		Marr.					
	Full Name of Spouse	Death					
		Burial					
	7	Birth					
		Marr.					
	Full Name of Spouse	Death					
		Burial					
	8	Birth					
		Marr.					
	Full Name of Spouse	Death					
		Burial					

Compiler | Notes:

Address

City, State, Zip

Date

Form 5100 Family Group Sheet by The Everton Publishers, P.O. Box 368, Logan, UT 84321. Publishers of The Genealogical Helper. Send for a free catalogue with list and full descriptions of many genealogical aids.

Husband's Full Name _____

Additional Children and Sources:

Husband's name

Wife's name

Sex	Children's Names in Full (Arrange in order of birth)	Children's Data	Day Month Year	City, Town or Place County or Province, etc. State or Country	Add. info. on Child
	9	Birth			
		Marr.			
	Full Name of Spouse	Death			
		Burial			
	10	Birth			
		Marr.			
	Full Name of Spouse	Death			
		Burial			
	11	Birth			
		Marr.			
	Full Name of Spouse	Death			
		Burial			
	12	Birth			
		Marr.			
	Full Name of Spouse	Death			
		Burial			
	13	Birth			
		Marr.			
	Full Name of Spouse	Death			
		Burial			
	14	Birth			
		Marr.			
	Full Name of Spouse	Death			
		Burial			
	15	Birth			
		Marr.			
	Full Name of Spouse	Death			
		Burial			

Sources for Husband:

Sources for Wife:

Sources for Children:

Additional Information:

Family Group Sheet

Husband's Full Name Charles James

Chart No.

Husband's Data	Day Month Year	City, Town or Place	County or Province, etc.	State or Country	Add. Info. on Husband
Birth					
Chr'nd					
Marr.	23 Dec 1956				
Death					
Burial					

Places of Residence

Occupation | Church Affiliation | Military Rec.

Other wives, if any No. (1) (2) etc
Make separate sheet for each marr

His Father | Mother's Maiden Name

Wife's Full Maiden Name Iris Jean Richardson Weaver

Wife's Data	Day Month Year	City, Town or Place	County or Province, etc	State or Country	Add. Info. on Wife
Birth	8 Jan 1939				adopted
Chr'nd					
Death					
Burial					

Places of Residence

Occupation | Church Affiliation | Military Rec.

Other husbands, if any No. (1) (2) etc
Make separate sheet for each marr 2. G.B. Miller (m. 23 Nov 1981)

Her Father Osburn Weaver | Mother's Maiden Name Nellie Gray Cleveland

Sex	Children's Names in Full (Arrange in order of birth)	Children's Data	Day Month Year	City, Town or Place	County or Province, etc.	State or Country	Add. info. on Children
	1 Charla Jean	Birth	18 Oct 1958				son Matthew
		Marr.					Charles James
	Full Name of Spouse	Death					b. 10 Dec 1985
		Burial					
	2 Betty Ann	Birth	6 Jan 1961				
		Marr.					
	Full Name of Spouse	Death					
	Willie Joe Morton	Burial					
	3 Sandra Lannette	Birth	24 Jan 1962				m. 2 Tommy
		Marr.					Townsend (Div)
	Full Name of Spouse Div	Death					m. 3 Keith
	Charles Owen Turner	Burial					Gilchriest
	4	Birth					17 Oct 1985
		Marr.					
	Full Name of Spouse	Death					
		Burial					
	5	Birth					
		Marr.					
	Full Name of Spouse	Death					
		Burial					
	6	Birth					
		Marr.					
	Full Name of Spouse	Death					
		Burial					
	7	Birth					
		Marr.					
	Full Name of Spouse	Death					
		Burial					
	8	Birth					
		Marr.					
	Full Name of Spouse	Death					
		Burial					

Compiler | Notes:

Address

City, State, Zip

Date

Form A100, Family Group Sheet by The Everton Publishers, P.O. Box 368, Logan, UT 84321. Publishers of The Genealogical Helper. Send for a free catalogue with list and full descriptions of many genealogical aids.

Husband's Full Name

Additional Children and Sources:

Husband's name

Wife's name

Sex	Children's Names in Full (Arrange in order of birth)	Children's Data	Day Month Year	City, Town or Place County or Province, etc. State or Country	Add. info. on Child
	9	Birth			
		Marr.			
	Full Name of Spouse	Death			
		Burial			
	10	Birth			
		Marr.			
	Full Name of Spouse	Death			
		Burial			
	11	Birth			
		Marr.			
	Full Name of Spouse	Death			
		Burial			
	12	Birth			
		Marr.			
	Full Name of Spouse	Death			
		Burial			
	13	Birth			
		Marr.			
	Full Name of Spouse	Death			
		Burial			
	14	Birth			
		Marr.			
	Full Name of Spouse	Death			
		Burial			
	15	Birth			
		Marr.			
	Full Name of Spouse	Death			
		Burial			

Sources for Husband:

Sources for Wife:

Sources for Children:

Additional Information:

Family Group Sheet

Husband's Full Name Willie Joe Morton

Chart No.

Husband's Data	Day Month Year	City, Town or Place	County or Province, etc.	State or Country	Add. Info. on Husband
Birth					
Chr'nd					
Marr.					
Death					
Burial					

Places of Residence

Occupation | Church Affiliation | Military Rec.

Other wives, if any. No. (1) (2) etc.
Make separate sheet for each marr.

His Father | Mother's Maiden Name

Wife's Full Maiden Name Betty Ann James

Wife's Data	Day Month Year	City, Town or Place	County or Province, etc	State or Country	Add. Info. on Wife
Birth	6 Jan 1961				
Chr'nd					
Death					
Burial					

Places of Residence

Occupation | Church Affiliation | Military Rec.

Other husbands, if any. No. (1) (2) etc.
Make separate sheet for each marr.

Her Father Charles James | Mother's Maiden Name Iris Jean Richardson Weaver

Sex	Children's Names in Full (Arrange in order of birth)	Children's Data	Day Month Year	City, Town or Place	County or Province, etc.	State or Country	Add. Info. on Children
	1 Cristi	Birth	5 Jun 1979				
		Marr.					
	Full Name of Spouse	Death					
		Burial					
	2 Maranda Kay	Birth	23 Oct 1984				
		Marr.					
	Full Name of Spouse	Death					
		Burial					
	3	Birth					
		Marr.					
	Full Name of Spouse	Death					
		Burial					
	4	Birth					
		Marr.					
	Full Name of Spouse	Death					
		Burial					
	5	Birth					
		Marr.					
	Full Name of Spouse	Death					
		Burial					
	6	Birth					
		Marr.					
	Full Name of Spouse	Death					
		Burial					
	7	Birth					
		Marr.					
	Full Name of Spouse	Death					
		Burial					
	8	Birth					
		Marr.					
	Full Name of Spouse	Death					
		Burial					

Compiler | Notes:

Address

City, State, Zip

Date

Husband's Family Group Sheet by THE EVERTON PUBLISHERS, P.O. Box 368, Logan, UT 84321. Publishers of *The Genealogical Helper*. Send for a free catalogue with list and full descriptions of many genealogical aids.

Husband's Full Name _____

Additional Children and Sources:

Husband's name

Wife's name

Sex	Childrens Names in Full (Arrange in order of birth)	Childrens Data	Day Month Year	City, Town or Place County or Province, etc. State or Country	Add. info. on Child
	9	Birth			
		Marr.			
	Full Name of Spouse	Death			
		Burial			
	10	Birth			
		Marr.			
	Full Name of Spouse	Death			
		Burial			
	11	Birth			
		Marr.			
	Full Name of Spouse	Death			
		Burial			
	12	Birth			
		Marr.			
	Full Name of Spouse	Death			
		Burial			
	13	Birth			
		Marr.			
	Full Name of Spouse	Death			
		Burial			
	14	Birth			
		Marr.			
	Full Name of Spouse	Death			
		Burial			
	15	Birth			
		Marr.			
	Full Name of Spouse	Death			
		Burial			

Sources for Husband:

Sources for Wife:

Sources for Children:

Additional Information:

Family Group Sheet

Husband's Full Name Charles Owen Turner **Chart No.**

Husband's Data	Day Month Year	City, Town or Place	County or Province, etc.	State or Country	Add. Info. on Husband
Birth					
Chr'nd					
Marr.				Div	
Death					
Burial					

Places of Residence

Occupation | Church Affiliation | Military Rec.

Other wives, if any. No. (1) (2) etc.
Make separate sheet for each marr.

His Father | Mother's Maiden Name

Wife's Full Maiden Name Sandra Lannette James

Wife's Data	Day Month Year	City, Town or Place	County or Province, etc.	State or Country	Add. Info. on Wife
Birth	24 Jan 1962				
Chr'nd					
Death					
Burial					

Places of Residence

Occupation | Church Affiliation | Military Rec.

Other husbands, if any. No. (1) (2) etc.
Make separate sheet for each marr. 2. Tommy Townsend 3. Keith Gilchriest (m. 17 Oct 1985)

Her Father Charles James | Mother's Maiden Name Iris Jean Richardson Weaver

Sex	Children's Names in Full (Arrange in order of birth) out of order	Children's Data	Day Month Year	City, Town or Place	County or Province, etc.	State or Country	Add. info. on Children
	1 Jacob Charles	Birth	17 May 1980				
		Marr.					
	Full Name of Spouse	Death					
		Burial					
	2 Brandie Michelle	Birth	22 Mar 1979				
		Marr.					
	Full Name of Spouse	Death					
		Burial					
	3	Birth					
		Marr.					
	Full Name of Spouse	Death					
		Burial					
	4	Birth					
		Marr.					
	Full Name of Spouse	Death					
		Burial					
	5	Birth					
		Marr.					
	Full Name of Spouse	Death					
		Burial					
	6	Birth					
		Marr.					
	Full Name of Spouse	Death					
		Burial					
	7	Birth					
		Marr.					
	Full Name of Spouse	Death					
		Burial					
	8	Birth					
		Marr.					
	Full Name of Spouse	Death					
		Burial					

Compiler | Notes:

Address

City, State, Zip

Date

Family Group Sheet Genealogical Helper Publishing Co. 1978
P.O. Box 368, Logan, UT 84321. Publishers of *The Genealogical Helper*. Send for a free catalogue with list and full descriptions of many genealogical aids.

Husband's Full Name _____

Additional Children and Sources:

Husband's name

Wife's name

Sex	Childrens Names in Full (Arrange in order of birth)	Childrens Data	Day Month Year	City, Town or Place County or Province, etc. State or Country	Add. info. on Child
	9	Birth			
		Marr.			
	Full Name of Spouse	Death			
		Burial			
	10	Birth			
		Marr.			
	Full Name of Spouse	Death			
		Burial			
	11	Birth			
		Marr.			
	Full Name of Spouse	Death			
		Burial			
	12	Birth			
		Marr.			
	Full Name of Spouse	Death			
		Burial			
	13	Birth			
		Marr.			
	Full Name of Spouse	Death			
		Burial			
	14	Birth			
		Marr.			
	Full Name of Spouse	Death			
		Burial			
	15	Birth			
		Marr.			
	Full Name of Spouse	Death			
		Burial			

Sources for Husband:

Sources for Wife:

Sources for Children:

Additional Information:

Family Group Sheet

Husband's Full Name Erve McFaddin **Chart No.**

Husband's Data	Day Month Year	City, Town or Place	County or Province, etc.	State or Country	Add. Info. on Husband
Birth					
Chr'nd					
Marr.					
Death					
Burial					

Places of Residence

Occupation | Church Affiliation | Military Rec.

Other wives, if any. No. (1) (2) etc.
Make separate sheet for each marr.

His Father | Mother's Maiden Name

Wife's Full Maiden Name Orie Ray Cleveland

Wifes Data	Day Month Year	City, Town or Place	County or Province, etc	State or Country	Add. Info. on Wife
Birth	7 Mar 1900	Pickering, LA			
Chr'nd					
Death	30 Nov 1980				
Burial					

Places of Residence

Occupation | Church Affiliation | Military Rec.

Other husbands, if any. No. (1) (2) etc.
Make separate sheet for each marr.

Her Father Wilson Frost Cleveland | Mother's Maiden Name Elvira Angeline Gray

Sex	Childrens Names in Full (Arrange in order of birth)	Childrens Data	Day Month Year	City, Town or Place	County or Province, etc.	State or Country	Add. info. on Children
	1 Paula Gray	Birth	21 Aug 1924				
		Marr.	31 Jan 1942				
	Full Name of Spouse	Death					
	Clerance Lamb	Burial					
	2	Birth					
		Marr.					
	Full Name of Spouse	Death					
		Burial					
	3	Birth					
		Marr.					
	Full Name of Spouse	Death					
		Burial					
	4	Birth					
		Marr.					
	Full Name of Spouse	Death					
		Burial					
	5	Birth					
		Marr.					
	Full Name of Spouse	Death					
		Burial					
	6	Birth					
		Marr.					
	Full Name of Spouse	Death					
		Burial					
	7	Birth					
		Marr.					
	Full Name of Spouse	Death					
		Burial					
	8	Birth					
		Marr.					
	Full Name of Spouse	Death					
		Burial					

Compiler | Notes:

Address

City, State, Zip

Date

Form A100. Family Group Sheet by The Everton Publishers, P. O. Box 368, Logan, UT 84321. Publishers of *The Genealogical Helper*. Send for a free catalogue with list and full descriptions of many genealogical aids.

Husband's Full Name

Additional Children and Sources:

Husband's name

Wife's name

Sex	Children's Names in Full (Arrange in order of birth)	Children's Data	Day Month Year	City, Town or Place County or Province, etc. State or Country	Add. info. on Child
	9	Birth			
		Marr.			
	Full Name of Spouse	Death			
		Burial			
	10	Birth			
		Marr.			
	Full Name of Spouse	Death			
		Burial			
	11	Birth			
		Marr.			
	Full Name of Spouse	Death			
		Burial			
	12	Birth			
		Marr.			
	Full Name of Spouse	Death			
		Burial			
	13	Birth			
		Marr.			
	Full Name of Spouse	Death			
		Burial			
	14	Birth			
		Marr.			
	Full Name of Spouse	Death			
		Burial			
	15	Birth			
		Marr.			
	Full Name of Spouse	Death			
		Burial			

Sources for Husband:

Sources for Wife:

Sources for Children:

Additional Information:

Family Group Sheet

Husband's Full Name Clerance Lamb **Chart No.**

Husband's Data	Day Month Year	City, Town or Place	County or Province, etc.	State or Country	Add. Info. on Husband
Birth					
Chr'nd					
Marr.	31 Jan 1942				
Death					
Burial					

Places of Residence

Occupation | Church Affiliation | Military Rec.

Other wives, if any. No. (1) (2) etc.
Make separate sheet for each marr.

His Father | Mother's Maiden Name

Wife's Full Maiden Name Paula Gray McFaddin

Wife's Data	Day Month Year	City, Town or Place	County or Province, etc	State or Country	Add. Info. on Wife
Birth	21 Aug 1924				
Chr'nd					
Death					
Burial					

Places of Residence

Occupation Kirbyville, TX | Church Affiliation | Military Rec.

Other husbands, if any. No. (1) (2) etc.
Make separate sheet for each marr.

Her Father Erve McFaddin | Mother's Maiden Name Orie Ray Cleveland

Sex	Children's Names in Full (Arrange in order of birth)	Children's Data	Day Month Year	City, Town or Place	County or Province, etc.	State or Country	Add. info. on Children
F	1 Stevelyn	Birth	29 Jul 1943				m. 2 Bob Buenger
	Full Name of Spouse	Marr.					
	James Estel Willis Div	Death					
		Burial					
	2	Birth					
	Full Name of Spouse	Marr.					
		Death					
		Burial					
	3	Birth					
	Full Name of Spouse	Marr.					
		Death					
		Burial					
	4	Birth					
	Full Name of Spouse	Marr.					
		Death					
		Burial					
	5	Birth					
	Full Name of Spouse	Marr.					
		Death					
		Burial					
	6	Birth					
	Full Name of Spouse	Marr.					
		Death					
		Burial					
	7	Birth					
	Full Name of Spouse	Marr.					
		Death					
		Burial					
	8	Birth					
	Full Name of Spouse	Marr.					
		Death					
		Burial					

Compiler | Notes:

Address

City, State, Zip

Date

Form A100. Family Group Sheet by The Everton Publishers, P.O. Box 368, Logan, UT 84321. Publishers of *The Genealogical Helper*. Send for a free catalogue with list and full descriptions of many genealogical aids.

Husband's Full Name

Additional Children and Sources:

Husband's name

Wife's name

Sex	Children's Names in Full (Arrange in order of birth)	Children's Data	Day Month Year	City, Town or Place County or Province, etc. State or Country	Add. info. on Child
	9	Birth			
		Marr.			
	Full Name of Spouse	Death			
		Burial			
	10	Birth			
		Marr.			
	Full Name of Spouse	Death			
		Burial			
	11	Birth			
		Marr.			
	Full Name of Spouse	Death			
		Burial			
	12	Birth			
		Marr.			
	Full Name of Spouse	Death			
		Burial			
	13	Birth			
		Marr.			
	Full Name of Spouse	Death			
		Burial			
	14	Birth			
		Marr.			
	Full Name of Spouse	Death			
		Burial			
	15	Birth			
		Marr.			
	Full Name of Spouse	Death			
		Burial			

Sources for Husband:

Sources for Wife:

Sources for Children:

Additional Information:

Family Group Sheet

Husband's Full Name James Estel Willis **Chart No.**

Husband's Data	Day Month Year	City, Town or Place	County or Province, etc.	State or Country	Add. Info. on Husband
Birth					
Chr'nd					
Marr.				Div	
Death					
Burial					

Places of Residence

Occupation Church Affiliation Military Rec.

Other wives, if any No. (1) (2) etc. Make separate sheet for each marr.

His Father Mother's Maiden Name

Wife's Full Maiden Name Stevelyn Lamb

Wife's Data	Day Month Year	City, Town or Place	County or Province, etc	State or Country	Add. Info. on Wife
Birth	29 Jul 1943				
Chr'nd					
Death					
Burial					

Places of Residence

Occupation Church Affiliation Military Rec.

Other husbands, if any No. (1) (2) etc. Make separate sheet for each marr. 2. Bob Buenger

Her Father Clerance Lamb Mother's Maiden Name Paula Gray McFaddin

Sex	Children's Names in Full (Arrange in order of birth)	Children's Data	Day Month Year	City, Town or Place	County or Province, etc.	State or Country	Add. info. on Children
	1 James Scott	Birth	17 May 1964				Chicago, IL
		Marr.					
	Full Name of Spouse	Death					
		Burial					
	2	Birth					
		Marr.					
	Full Name of Spouse	Death					
		Burial					
	3	Birth					
		Marr.					
	Full Name of Spouse	Death					
		Burial					
	4	Birth					
		Marr.					
	Full Name of Spouse	Death					
		Burial					
	5	Birth					
		Marr.					
	Full Name of Spouse	Death					
		Burial					
	6	Birth					
		Marr.					
	Full Name of Spouse	Death					
		Burial					
	7	Birth					
		Marr.					
	Full Name of Spouse	Death					
		Burial					
	8	Birth					
		Marr.					
	Full Name of Spouse	Death					
		Burial					

Compiler Notes:

Address

City, State, Zip

Date

Husband's Full Name

Form A100, Family Group Sheet by The Everton Publishers, P.O. Box 368, Logan, UT 84321. Publishers of The Genealogical Helper. Send for a free catalogue with list and full descriptions of many genealogical aids.

Additional Children and Sources:

Husband's name

Wife's name

Sex	Children's Names in Full (Arrange in order of birth)	Children's Data	Day Month Year	City, Town or Place County or Province, etc. State or Country	Add. info. on Child
	9	Birth			
		Marr.			
	Full Name of Spouse	Death			
		Burial			
	10	Birth			
		Marr.			
	Full Name of Spouse	Death			
		Burial			
	11	Birth			
		Marr.			
	Full Name of Spouse	Death			
		Burial			
	12	Birth			
		Marr.			
	Full Name of Spouse	Death			
		Burial			
	13	Birth			
		Marr.			
	Full Name of Spouse	Death			
		Burial			
	14	Birth			
		Marr.			
	Full Name of Spouse	Death			
		Burial			
	15	Birth			
		Marr.			
	Full Name of Spouse	Death			
		Burial			

Sources for Husband:

Sources for Wife:

Sources for Children:

Additional Information:

Family Group Sheet

Husband's Full Name Paul Revere Cleveland **Chart No.**

Husband's Data	Day Month Year	City, Town or Place	County or Province, etc.	State or Country	Add. Info. on Husband
Birth	6 May 1902	Pickering, LA			
Chr'nd					
Marr.	16 Oct 1936	Rosepine, LA			
Death	28 Apr 1971	Buna, TX			
Burial					

Places of Residence

Occupation Church Affiliation Military Rec.

Other wives, if any. No. (1) (2) etc.
Make separate sheet for each marr.

His Father Wilson Frost Cleveland Mother's Maiden Name Elvira Angeline Gray

Wife's Full Maiden Name Beulah Amsey McDonald

Wife's Data	Day Month Year	City, Town or Place	County or Province, etc	State or Country	Add. Info. on Wife
Birth					
Chr'nd					
Death					
Burial					

Places of Residence

Occupation Church Affiliation Military Rec.

Other husbands, if any. No. (1) (2) etc.
Make separate sheet for each marr.

Her Father Mother's Maiden Name

Sex	Childrens Names in Full (Arrange in order of birth)	Childrens Data	Day Month Year	City, Town or Place	County or Province, etc.	State or Country	Add. info. on Children
	1 Roland Revere	Birth	21 Aug 1941	Silsbee, TX			
		Marr.		Lumberton, TX			
	Full Name of Spouse	Death					
	Jean Morgan	Burial					
	2 Raymond Harvey	Birth	22 Apr 1944	Buna, TX			m. 2 Dian
		Marr.	1963	San Angelo, TX			Widner
	Full Name of Spouse	Death					18 May 1973
	Vickie Charlene Daily Div	Burial					Buna, TX
	3 Randolph Elton	Birth	23 Sep 1949	Silsbee, TX			
		Marr.					
	Full Name of Spouse	Death					
	Rebecca Louise Cole	Burial					
	4	Birth					
		Marr.					
	Full Name of Spouse	Death					
		Burial					
	5	Birth					
		Marr.					
	Full Name of Spouse	Death					
		Burial					
	6	Birth					
		Marr.					
	Full Name of Spouse	Death					
		Burial					
	7	Birth					
		Marr.					
	Full Name of Spouse	Death					
		Burial					
	8	Birth					
		Marr.					
	Full Name of Spouse	Death					
		Burial					

Compiler

Address

City, State, Zip

Date

Notes:

P.O. Box 368, Logan, UT 84321. Publishers of *The Genealogical Helper*. Send for a free catalogue with list and full descriptions of many genealogical aids.

Husband's Full Name

Additional Children and Sources:

Husband's name

Wife's name

Sex	Childrens Names in Full (Arrange in order of birth)	Childrens Data	Day Month Year	City, Town or Place County or Province, etc. State or Country	Add. info. on Child
	9	Birth			
		Marr.			
	Full Name of Spouse	Death			
		Burial			
	10	Birth			
		Marr.			
	Full Name of Spouse	Death			
		Burial			
	11	Birth			
		Marr.			
	Full Name of Spouse	Death			
		Burial			
	12	Birth			
		Marr.			
	Full Name of Spouse	Death			
		Burial			
	13	Birth			
		Marr.			
	Full Name of Spouse	Death			
		Burial			
	14	Birth			
		Marr.			
	Full Name of Spouse	Death			
		Burial			
	15	Birth			
		Marr.			
	Full Name of Spouse	Death			
		Burial			

Sources for Husband:

Sources for Wife:

Sources for Children:

Additional Information:

Family Group Sheet

Husband's Full Name Roland Revere Cleveland **Chart No.**

Husband's Data	Day Month Year	City, Town or Place	County or Province, etc.	State or Country	Add. Info. on Husband
Birth	21 Aug 1941	Silsbee, TX			
Chr'nd					
Marr.		Lumberton, TX			
Death					
Burial					

Places of Residence

Occupation | Church Affiliation | Military Rec.

Other wives, if any. No. (1) (2) etc.
Make separate sheet for each marr.

His Father Paul Revere Cleveland Mother's Maiden Name Beulah Amsey McDonald

Wife's Full Maiden Name Jean Morgan

Wife's Data	Day Month Year	City, Town or Place	County or Province, etc	State or Country	Add. Info. on Wife
Birth					
Chr'nd					
Death					
Burial					

Places of Residence

Occupation | Church Affiliation | Military Rec.

Other husbands, if any. No. (1) (2) etc.
Make separate sheet for each marr.

Her Father Mother's Maiden Name

Sex	Childrens Names in Full (Arrange in order of birth)	Childrens Data	Day Month Year	City, Town or Place	County or Province, etc.	State or Country	Add. info. on Children
	1 Paul Harvey	Birth	28 Mar 1964				
		Marr.					
	Full Name of Spouse	Death					
		Burial					
	2	Birth					
		Marr.					
	Full Name of Spouse	Death					
		Burial					
	3	Birth					
		Marr.					
	Full Name of Spouse	Death					
		Burial					
	4	Birth					
		Marr.					
	Full Name of Spouse	Death					
		Burial					
	5	Birth					
		Marr.					
	Full Name of Spouse	Death					
		Burial					
	6	Birth					
		Marr.					
	Full Name of Spouse	Death					
		Burial					
	7	Birth					
		Marr.					
	Full Name of Spouse	Death					
		Burial					
	8	Birth					
		Marr.					
	Full Name of Spouse	Death					
		Burial					

Compiler

Address

City, State, Zip

Date

Notes:

P.O. Box 368, Logan, UT 84321. Publishers of *The Genealogical Helper*. Send for a free catalogue with list and full descriptions of many genealogical aids.

Husband's Full Name

Additional Children and Sources:

Husband's name

Wife's name

Sex	Children's Names in Full (Arrange in order of birth)	Children's Data	Day Month Year	City, Town or Place County or Province, etc. State or Country	Add. info. on Child
	9	Birth			
		Marr.			
	Full Name of Spouse	Death			
		Burial			
	10	Birth			
		Marr.			
	Full Name of Spouse	Death			
		Burial			
	11	Birth			
		Marr.			
	Full Name of Spouse	Death			
		Burial			
	12	Birth			
		Marr.			
	Full Name of Spouse	Death			
		Burial			
	13	Birth			
		Marr.			
	Full Name of Spouse	Death			
		Burial			
	14	Birth			
		Marr.			
	Full Name of Spouse	Death			
		Burial			
	15	Birth			
		Marr.			
	Full Name of Spouse	Death			
		Burial			

Sources for Husband:

Sources for Wife:

Sources for Children:

Additional Information:

Family Group Sheet

Husband's Full Name Raymond Harvey Cleveland (p. 1 of 2) Chart No.

Husband's Data	Day Month Year	City, Town or Place	County or Province, etc.	State or Country	Add. Info. on Husband
Birth	22 Apr 1944	Buna, TX			
Chr'nd					
Marr.	1963	San Angelo, TX			
Death					
Burial					

Places of Residence

Occupation | Church Affiliation | Military Rec.

Other wives, if any No. (1) (2) etc. Make separate sheet for each marr. 2. Dian Widner

His Father Paul Revere Cleveland | Mother's Maiden Name Beulah Amsey McDonald

Wife's Full Maiden Name Vickie Charlene Daily

Wife's Data	Day Month Year	City, Town or Place	County or Province, etc	State or Country	Add. Info. on Wife
Birth					
Chr'nd					
Death					
Burial					

Places of Residence

Occupation | Church Affiliation | Military Rec.

Other husbands, if any No. (1) (2) etc. Make separate sheet for each marr.

Her Father | Mother's Maiden Name

Sex	Children's Names in Full (Arrange in order of birth)	Children's Data	Day Month Year	City, Town or Place	County or Province, etc.	State or Country	Add. info. on Children
	1 Vickie Shannan	Birth	16 Apr 1964	Kirbyville, TX			
		Marr.	21 Feb 1987				
	Full Name of Spouse Scott John Martin	Death					
		Burial					
	2	Birth					
		Marr.					
	Full Name of Spouse	Death					
		Burial					
	3	Birth					
		Marr.					
	Full Name of Spouse	Death					
		Burial					
	4	Birth					
		Marr.					
	Full Name of Spouse	Death					
		Burial					
	5	Birth					
		Marr.					
	Full Name of Spouse	Death					
		Burial					
	6	Birth					
		Marr.					
	Full Name of Spouse	Death					
		Burial					
	7	Birth					
		Marr.					
	Full Name of Spouse	Death					
		Burial					
	8	Birth					
		Marr.					
	Full Name of Spouse	Death					
		Burial					

Compiler | Notes:

Address

City, State, Zip

Date

Husband's Full Name

Form A100, Family Group Sheet by The Everton Publishers, P.O. Box 368, Logan, UT 84321. Publishers of The Genealogical Helper. Send for a free catalogue with list and full descriptions of many genealogical aids.

Additional Children and Sources:

Husband's name

Wife's name

Sex	Children's Names in Full (Arrange in order of birth)	Children's Data	Day Month Year	City, Town or Place County or Province, etc. State or Country	Add. info. on Child
	9	Birth			
		Marr.			
	Full Name of Spouse	Death			
		Burial			
	10	Birth			
		Marr.			
	Full Name of Spouse	Death			
		Burial			
	11	Birth			
		Marr.			
	Full Name of Spouse	Death			
		Burial			
	12	Birth			
		Marr.			
	Full Name of Spouse	Death			
		Burial			
	13	Birth			
		Marr.			
	Full Name of Spouse	Death			
		Burial			
	14	Birth			
		Marr.			
	Full Name of Spouse	Death			
		Burial			
	15	Birth			
		Marr.			
	Full Name of Spouse	Death			
		Burial			

Sources for Husband:

Sources for Wife:

Sources for Children:

Additional Information:

Family Group Sheet

Husband's Full Name Raymond Harvey Cleveland (p. 2 of 2) **Chart No.**

Husband's Data	Day Month Year	City, Town or Place	County or Province, etc.	State or Country	Add. Info. on Husband
Birth	22 Apr 1944	Buna, TX			
Chr'nd					
Marr.					
Death					
Burial					

Places of Residence

Occupation | Church Affiliation | Military Rec.

Other wives, if any. No. (1) (2) etc. Make separate sheet for each marr. 1. Vickie Charlene Daily

His Father Paul Revere Cleveland Mother's Maiden Name Beulah Amsey McDonald

Wife's Full Maiden Name Dian Widner

Wife's Data	Day Month Year	City, Town or Place	County or Province, etc.	State or Country	Add. Info. on Wife
Birth					
Chr'nd					
Death					
Burial					

Places of Residence

Occupation | Church Affiliation | Military Rec.

Other husbands, if any. No. (1) (2) etc. Make separate sheet for each marr. 1. _____ Moss (2 children: Billy Wayde Moss, Michael Don Moss)

Her Father Mother's Maiden Name

Sex	Childrens Names in Full (Arrange in order of birth)	Childrens Data	Day Month Year	City, Town or Place	County or Province, etc.	State or Country	Add. info. on Children
	1 Raylynn Dian	Birth	19 May 1978	Beaumont, TX			
	Full Name of Spouse	Marr.					
		Death					
		Burial					
	2	Birth					
		Marr.					
	Full Name of Spouse	Death					
		Burial					
	3	Birth					
		Marr.					
	Full Name of Spouse	Death					
		Burial					
	4	Birth					
		Marr.					
	Full Name of Spouse	Death					
		Burial					
	5	Birth					
		Marr.					
	Full Name of Spouse	Death					
		Burial					
	6	Birth					
		Marr.					
	Full Name of Spouse	Death					
		Burial					
	7	Birth					
		Marr.					
	Full Name of Spouse	Death					
		Burial					
	8	Birth					
		Marr.					
	Full Name of Spouse	Death					
		Burial					

Compiler

Address

City, State, Zip

Date

Notes:

Form A100, Family Group Sheet by The Everton Publishers, P.O. Box 368, Logan, UT 84321. Publishers of *The Genealogical Helper*. Send for a free catalogue with list and full descriptions of many genealogical aids.

Husband's Full Name

Additional Children and Sources:

Husband's name

Wife's name

Sex	Children's Names in Full (Arrange in order of birth)	Children's Data	Day Month Year	City, Town or Place County or Province, etc. State or Country	Add. info. on Child
	9	Birth			
		Marr.			
	Full Name of Spouse	Death			
		Burial			
	10	Birth			
		Marr.			
	Full Name of Spouse	Death			
		Burial			
	11	Birth			
		Marr.			
	Full Name of Spouse	Death			
		Burial			
	12	Birth			
		Marr.			
	Full Name of Spouse	Death			
		Burial			
	13	Birth			
		Marr.			
	Full Name of Spouse	Death			
		Burial			
	14	Birth			
		Marr.			
	Full Name of Spouse	Death			
		Burial			
	15	Birth			
		Marr.			
	Full Name of Spouse	Death			
		Burial			

Sources for Husband:

Sources for Wife:

Sources for Children:

Additional Information:

Family Group Sheet

Husband's Full Name Randolph Elton Cleveland **Chart No.**

Husband's Data	Day Month Year	City, Town or Place	County or Province, etc.	State or Country	Add. Info. on Husband
Birth	23 Sep 1949	Silsbee, TX			
Chr'nd					
Marr.					
Death					
Burial					

Places of Residence

Occupation | Church Affiliation | Military Rec.

Other wives, if any. No. (1) (2) etc.
Make separate sheet for each marr.

His Father Paul Revere Cleveland Mother's Maiden Name Beulah Amsey McDonald

Wife's Full Maiden Name Rebecca Louise Cole

Wife's Data	Day Month Year	City, Town or Place	County or Province, etc	State or Country	Add. Info. on Wife
Birth					
Chr'nd					
Death					
Burial					

Places of Residence

Occupation | Church Affiliation | Military Rec.

Other husbands, if any. No. (1) (2) etc.
Make separate sheet for each marr.

Her Father Mother's Maiden Name

Sex	Children's Names in Full (Arrange in order of birth) out of order	Children's Data	Day Month Year	City, Town or Place	County or Province, etc.	State or Country	Add. info. on Children
	1 Randolph Elton, Jr.	Birth	20 Aug 1969				
	Full Name of Spouse	Marr.					
		Death					
		Burial					
	2 Rebecca Dawn	Birth	10 May 1968				
	Full Name of Spouse	Marr.					
		Death					
		Burial					
	3 Nikki Larissa	Birth	27 Sep 1976				
	Full Name of Spouse	Marr.					
		Death					
		Burial					
	4	Birth					
	Full Name of Spouse	Marr.					
		Death					
		Burial					
	5	Birth					
	Full Name of Spouse	Marr.					
		Death					
		Burial					
	6	Birth					
	Full Name of Spouse	Marr.					
		Death					
		Burial					
	7	Birth					
	Full Name of Spouse	Marr.					
		Death					
		Burial					
	8	Birth					
	Full Name of Spouse	Marr.					
		Death					
		Burial					

Compiler

Address

City, State, Zip

Date

Notes:

From A100, Family Group Sheet by The Everton Publishers, P.O. Box 368, Logan, UT 84321. Publishers of The Genealogical Helper. Send for free catalogue with list and full descriptions of many genealogical aids.

Husband's Full Name

Additional Children and Sources:

Husband's name

Wife's name

Sex	Children's Names in Full (Arrange in order of birth)	Children's Data	Day	Month	Year	City, Town or Place	County or Province, etc.	State or Country	Add. info. on Child
	9	Birth							
		Marr.							
	Full Name of Spouse	Death							
		Burial							
	10	Birth							
		Marr.							
	Full Name of Spouse	Death							
		Burial							
	11	Birth							
		Marr.							
	Full Name of Spouse	Death							
		Burial							
	12	Birth							
		Marr.							
	Full Name of Spouse	Death							
		Burial							
	13	Birth							
		Marr.							
	Full Name of Spouse	Death							
		Burial							
	14	Birth							
		Marr.							
	Full Name of Spouse	Death							
		Burial							
	15	Birth							
		Marr.							
	Full Name of Spouse	Death							
		Burial							

Sources for Husband:

Sources for Wife:

Sources for Children:

Additional Information:

Family Group Sheet

Husband's Full Name John Ray Spencer **Chart No.**

Husband's Data	Day Month Year	City, Town or Place	County or Province, etc.	State or Country	Add. Info. on Husband
Birth					
Chr'nd					
Marr.	23 Jun 1934				
Death					
Burial					

Places of Residence

Occupation | Church Affiliation | Military Rec.

Other wives, if any. No. (1) (2) etc. Make separate sheet for each marr.

His Father | Mother's Maiden Name

Wife's Full Maiden Name Quintilla Theressa Cleveland

Wife's Data	Day Month Year	City, Town or Place	County or Province, etc	State or Country	Add. Info. on Wife
Birth	28 Dec 1904	Pickering, LA			
Chr'nd					
Death					
Burial					

Places of Residence

Occupation | Church Affiliation | Military Rec.

Other husbands, if any. No. (1) (2) etc. Make separate sheet for each marr.

Her Father Wilson Frost Cleveland | Mother's Maiden Name Elvira Angeline Gray

Sex	Children's Names in Full (Arrange in order of birth)	Children's Data	Day Month Year	City, Town or Place	County or Province, etc.	State or Country	Add. info. on Children
	1 Johnnie Paul	Birth	25 Jan 1939				
		Marr.	1 Jan 1960				
	Full Name of Spouse	Death					
	Georgia Marie Caillier	Burial					
	2	Birth					
		Marr.					
	Full Name of Spouse	Death					
		Burial					
	3	Birth					
		Marr.					
	Full Name of Spouse	Death					
		Burial					
	4	Birth					
		Marr.					
	Full Name of Spouse	Death					
		Burial					
	5	Birth					
		Marr.					
	Full Name of Spouse	Death					
		Burial					
	6	Birth					
		Marr.					
	Full Name of Spouse	Death					
		Burial					
	7	Birth					
		Marr.					
	Full Name of Spouse	Death					
		Burial					
	8	Birth					
		Marr.					
	Full Name of Spouse	Death					
		Burial					

Compiler

Address

City, State, Zip

Date

Notes:

From A100, Family Group Sheet by The Everton Publishers, P.O. Box 368, Logan, UT 84321. Publishers of *The Genealogical Helper*. Send for a free catalogue with list and full descriptions of many genealogical aids.

Husband's Full Name

Additional Children and Sources:

Husband's name

Wife's name

Sex	Childrens Names in Full (Arrange in order of birth)	Childrens Data	Day Month Year	City, Town or Place County or Province, etc. State or Country	Add. info. on Child
	9	Birth			
		Marr.			
	Full Name of Spouse	Death			
		Burial			
	10	Birth			
		Marr.			
	Full Name of Spouse	Death			
		Burial			
	11	Birth			
		Marr.			
	Full Name of Spouse	Death			
		Burial			
	12	Birth			
		Marr.			
	Full Name of Spouse	Death			
		Burial			
	13	Birth			
		Marr.			
	Full Name of Spouse	Death			
		Burial			
	14	Birth			
		Marr.			
	Full Name of Spouse	Death			
		Burial			
	15	Birth			
		Marr.			
	Full Name of Spouse	Death			
		Burial			

Sources for Husband:

Sources for Wife:

Sources for Children:

Additional Information:

Family Group Sheet

Husband's Full Name Johnie Paul Spencer

Chart No.

Husband's Data	Day Month Year	City, Town or Place	County or Province, etc.	State or Country	Add. Info. on Husband
Birth	25 Jan 1939				
Chr'nd					
Marr.	1 Jan 1960				
Death					
Burial					

Places of Residence

Occupation | Church Affiliation | Military Rec.

Other wives, if any. No. (1) (2) etc.
Make separate sheet for each marr.

His Father John Ray Spencer | Mother's Maiden Name Quintilla Theressa Cleveland

Wife's Full Maiden Name Georgia Marie Caillier

Wife's Data	Day Month Year	City, Town or Place	County or Province, etc	State or Country	Add. Info. on Wife
Birth					
Chr'nd					
Death					
Burial					

Places of Residence

Occupation | Church Affiliation | Military Rec.

Other husbands, if any. No. (1) (2) etc.
Make separate sheet for each marr.

Her Father | Mother's Maiden Name

Sex	Childrens Names in Full (Arrange in order of birth)	Childrens Data	Day Month Year	City, Town or Place	County or Province, etc.	State or Country	Add. info. on Children
	1 Paula Dianne	Birth	8 Jan 1961				
		Marr.	12 Apr 1980				
	Full Name of Spouse	Death					
	Don Goodwin	Burial					
	2 Johnie Paul, Jr.	Birth	25 Dec 1961				
		Marr.	18 Sep 1982				
	Full Name of Spouse	Death					
	Ronda Ann Steven	Burial					
	3	Birth					
		Marr.					
	Full Name of Spouse	Death					
		Burial					
	4	Birth					
		Marr.					
	Full Name of Spouse	Death					
		Burial					
	5	Birth					
		Marr.					
	Full Name of Spouse	Death					
		Burial					
	6	Birth					
		Marr.					
	Full Name of Spouse	Death					
		Burial					
	7	Birth					
		Marr.					
	Full Name of Spouse	Death					
		Burial					
	8	Birth					
		Marr.					
	Full Name of Spouse	Death					
		Burial					

Compiler

Address

City, State, Zip

Date

Notes:

Form A100, Family Group Sheet by The Everton Publishers, P. O. Box 368, Logan, UT 84321. Publishers of The Genealogical Helper. Send for a free catalogue with list and full descriptions of many genealogical aids.

Husband's Full Name

Additional Children and Sources:

Husband's name

Wife's name

Sex	Children's Names in Full (Arrange in order of birth)	Children's Data	Day Month Year	City, Town or Place County or Province, etc. State or Country	Add. info. on Child
	9	Birth			
		Marr.			
	Full Name of Spouse	Death			
		Burial			
	10	Birth			
		Marr.			
	Full Name of Spouse	Death			
		Burial			
	11	Birth			
		Marr.			
	Full Name of Spouse	Death			
		Burial			
	12	Birth			
		Marr.			
	Full Name of Spouse	Death			
		Burial			
	13	Birth			
		Marr.			
	Full Name of Spouse	Death			
		Burial			
	14	Birth			
		Marr.			
	Full Name of Spouse	Death			
		Burial			
	15	Birth			
		Marr.			
	Full Name of Spouse	Death			
		Burial			

Sources for Husband:

Sources for Wife:

Sources for Children:

Additional Information:

Family Group Sheet

Husband's Full Name Don Goodwin **Chart No.**

Husband's Data	Day Month Year	City, Town or Place	County or Province, etc.	State or Country	Add. Info. on Husband
Birth					
Chr'nd					
Marr.	12 Apr 1980				
Death					
Burial					

Places of Residence

Occupation Church Affiliation Military Rec.

Other wives, if any No. (1) (2) etc
Make separate sheet for each marr

His Father Mother's Maiden Name

Wife's Full Maiden Name Paula Dianne Spencer

Wife's Data	Day Month Year	City, Town or Place	County or Province, etc	State or Country	Add. Info. on Wife
Birth	8 Jan 1961				
Chr'nd					
Death					
Burial					

Places of Residence

Occupation Church Affiliation Military Rec.

Other husbands, if any No. (1) (2) etc
Make separate sheet for each marr

Her Father Johnie Paul Spencer Mother's Maiden Name Georgia Marie Caillier

Sex	Children's Names in Full (Arrange in order of birth)	Children's Data	Day Month Year	City, Town or Place	County or Province, etc.	State or Country	Add. info. on Children
	1 Jennifer Dianne	Birth	11 Dec 1981				
		Marr.					
	Full Name of Spouse	Death					
		Burial					
	2 Jake Brandon	Birth	21 Aug 1984				
		Marr.					
	Full Name of Spouse	Death					
		Burial					
	3	Birth					
		Marr.					
	Full Name of Spouse	Death					
		Burial					
	4	Birth					
		Marr.					
	Full Name of Spouse	Death					
		Burial					
	5	Birth					
		Marr.					
	Full Name of Spouse	Death					
		Burial					
	6	Birth					
		Marr.					
	Full Name of Spouse	Death					
		Burial					
	7	Birth					
		Marr.					
	Full Name of Spouse	Death					
		Burial					
	8	Birth					
		Marr.					
	Full Name of Spouse	Death					
		Burial					

Compiler Notes:

Address

City, State, Zip

Date

Form 4100, Family Group Sheet by The Research Foundation
P.O. Box 368, Logan, UT 84321. Publishers of The Genealogical Helper. Send for a free catalogue with list and full descriptions of many genealogical aids.

Husband's Full Name _____

Additional Children and Sources:

Husband's name

Wife's name

Sex	Children's Names in Full (Arrange in order of birth)	Children's Data	Day Month Year	City, Town or Place County or Province, etc. State or Country	Add. info. on Child
	9	Birth			
		Marr.			
	Full Name of Spouse	Death			
		Burial			
	10	Birth			
		Marr.			
	Full Name of Spouse	Death			
		Burial			
	11	Birth			
		Marr.			
	Full Name of Spouse	Death			
		Burial			
	12	Birth			
		Marr.			
	Full Name of Spouse	Death			
		Burial			
	13	Birth			
		Marr.			
	Full Name of Spouse	Death			
		Burial			
	14	Birth			
		Marr.			
	Full Name of Spouse	Death			
		Burial			
	15	Birth			
		Marr.			
	Full Name of Spouse	Death			
		Burial			

Sources for Husband:

Sources for Wife:

Sources for Children:

Additional Information:

Family Group Sheet

Husband's Full Name Johnnie Paul Spencer, Jr. **Chart No.**

Husband's Data	Day Month Year	City, Town or Place	County or Province, etc.	State or Country	Add. Info. on Husband
Birth	25 Dec 1961				
Chr'nd					
Marr.	18 Sep 1982				
Death					
Burial					

Places of Residence

Occupation | Church Affiliation | Military Rec.

Other wives, if any. No. (1) (2) etc
Make separate sheet for each marr

His Father Johnnie Paul Spencer | Mother's Maiden Name Georgia Marie Caillier

Wife's Full Maiden Name Ronda Ann Steven

Wifes Data	Day Month Year	City, Town or Place	County or Province, etc	State or Country	Add. Info. on Wife
Birth					
Chr'nd					
Death					
Burial					

Places of Residence

Occupation | Church Affiliation | Military Rec.

Other husbands, if any. No. (1) (2) etc
Make separate sheet for each marr

Her Father | Mother's Maiden Name

Sex	Children's Names in Full (Arrange in order of birth)	Children's Data	Day Month Year	City, Town or Place	County or Province, etc.	State or Country	Add. info. on Children
	1 Lance Steele	Birth	3 Dec 1984				
		Marr.					
	Full Name of Spouse	Death					
		Burial					
	2	Birth					
		Marr.					
	Full Name of Spouse	Death					
		Burial					
	3	Birth					
		Marr.					
	Full Name of Spouse	Death					
		Burial					
	4	Birth					
		Marr.					
	Full Name of Spouse	Death					
		Burial					
	5	Birth					
		Marr.					
	Full Name of Spouse	Death					
		Burial					
	6	Birth					
		Marr.					
	Full Name of Spouse	Death					
		Burial					
	7	Birth					
		Marr.					
	Full Name of Spouse	Death					
		Burial					
	8	Birth					
		Marr.					
	Full Name of Spouse	Death					
		Burial					

Compiler | Notes:

Address

City, State, Zip

Date

Form A100, Family Group Sheet by The Everton Publishers,
P.O. Box 368, Logan, UT 84321. Publishers of The
Genealogical Helper. Send for a free catalogue with list and
full descriptions of many genealogical aids.

Husband's Full Name

Additional Children and Sources:

Husband's name

Wife's name

Sex	Children's Names in Full (Arrange in order of birth)	Children's Data	Day Month Year	City, Town or Place County or Province, etc. State or Country	Add. info. on Child
	9	Birth			
		Marr.			
	Full Name of Spouse	Death			
		Burial			
	10	Birth			
		Marr.			
	Full Name of Spouse	Death			
		Burial			
	11	Birth			
		Marr.			
	Full Name of Spouse	Death			
		Burial			
	12	Birth			
		Marr.			
	Full Name of Spouse	Death			
		Burial			
	13	Birth			
		Marr.			
	Full Name of Spouse	Death			
		Burial			
	14	Birth			
		Marr.			
	Full Name of Spouse	Death			
		Burial			
	15	Birth			
		Marr.			
	Full Name of Spouse	Death			
		Burial			

Sources for Husband:

Sources for Wife:

Sources for Children:

Additional Information:

Family Group Sheet

Husband's Full Name Raymond Robinson **Chart No.**

Husband's Data	Day Month Year	City, Town or Place	County or Province, etc.	State or Country	Add. Info. on Husband
Birth					
Chr'nd					
Marr.	27 Jul 1929				
Death					
Burial					

Places of Residence

Occupation | Church Affiliation | Military Rec.

Other wives if any. No. (1) (2) etc.
Make separate sheet for each marr.

His Father | Mother's Maiden Name

Wife's Full Maiden Name Ruth Emma Cleveland

Wifes Data	Day Month Year	City, Town or Place	County or Province, etc	State or Country	Add. Info. on Wife
Birth	30 Apr 1908	Pickering, LA			
Chr'nd					
Death					
Burial					

Places of Residence

Occupation | Church Affiliation | Military Rec.

Other husbands, if any. No. (1) (2) etc.
Make separate sheet for each marr.

Her Father Wilson Frost Cleveland | Mother's Maiden Name Elvira Angeline Gray

Sex	Childrens Names in Full (Arrange in order of birth)	Childrens Data	Day Month Year	City, Town or Place	County or Province, etc.	State or Country	Add. info. on Children
	1 Ray Nell	Birth	3 Dec 1935				
		Marr.					
	Full Name of Spouse	Death					
	Glenn McCommon	Burial					
	2	Birth					
		Marr.					
	Full Name of Spouse	Death					
		Burial					
	3	Birth					
		Marr.					
	Full Name of Spouse	Death					
		Burial					
	4	Birth					
		Marr.					
	Full Name of Spouse	Death					
		Burial					
	5	Birth					
		Marr.					
	Full Name of Spouse	Death					
		Burial					
	6	Birth					
		Marr.					
	Full Name of Spouse	Death					
		Burial					
	7	Birth					
		Marr.					
	Full Name of Spouse	Death					
		Burial					
	8	Birth					
		Marr.					
	Full Name of Spouse	Death					
		Burial					

Compiler | Notes:

Address

City, State, Zip

Date

Husband's Full Name _____

P.O. Box 348 Bountiful, UT 84011 Publishers of The Genealogical Helper. Send for free catalogue with list and full descriptions of many genealogical aids.

Additional Children and Sources:

Husband's name

Wife's name

Sex	Children's Names in Full (Arrange in order of birth)	Children's Data	Day Month Year	City, Town or Place County or Province, etc. State or Country	Add. info. on Child
	9	Birth			
		Marr.			
	Full Name of Spouse	Death			
		Burial			
	10	Birth			
		Marr.			
	Full Name of Spouse	Death			
		Burial			
	11	Birth			
		Marr.			
	Full Name of Spouse	Death			
		Burial			
	12	Birth			
		Marr.			
	Full Name of Spouse	Death			
		Burial			
	13	Birth			
		Marr.			
	Full Name of Spouse	Death			
		Burial			
	14	Birth			
		Marr.			
	Full Name of Spouse	Death			
		Burial			
	15	Birth			
		Marr.			
	Full Name of Spouse	Death			
		Burial			

Sources for Husband:

Sources for Wife:

Sources for Children:

Additional Information:

Family Group Sheet

Husband's Full Name Glenn McCommon

Chart No.

Husband's Data	Day Month Year	City, Town or Place	County or Province, etc.	State or Country	Add. Info. on Husband
Birth					
Chr'nd					
Marr.					
Death					
Burial					

Places of Residence

Occupation | Church Affiliation | Military Rec.

Other wives, if any. No. (1) (2) etc.
Make separate sheet for each marr.

His Father | Mother's Maiden Name

Wife's Full Maiden Name Ray Nell Robinson

Wife's Data	Day Month Year	City, Town or Place	County or Province, etc.	State or Country	Add. Info. on Wife
Birth	3 Dec 1935				
Chr'nd					
Death					
Burial					

Places of Residence

Occupation | Church Affiliation | Military Rec.

Other husbands, if any. No. (1) (2) etc.
Make separate sheet for each marr.

Her Father Raymond Robinson | Mother's Maiden Name Ruth Emma Cleveland

Sex	Childrens Names in Full (Arrange in order of birth)	Childrens Data	Day Month Year	City, Town or Place	County or Province, etc.	State or Country	Add. info. on Children
	1 Misty	Birth	17 Nov 1973				
	Full Name of Spouse	Marr.					
		Death					
		Burial					
	2	Birth					
	Full Name of Spouse	Marr.					
		Death					
		Burial					
	3	Birth					
	Full Name of Spouse	Marr.					
		Death					
		Burial					
	4	Birth					
	Full Name of Spouse	Marr.					
		Death					
		Burial					
	5	Birth					
	Full Name of Spouse	Marr.					
		Death					
		Burial					
	6	Birth					
	Full Name of Spouse	Marr.					
		Death					
		Burial					
	7	Birth					
	Full Name of Spouse	Marr.					
		Death					
		Burial					
	8	Birth					
	Full Name of Spouse	Marr.					
		Death					
		Burial					

Compiler | Notes:

Address

City, State, Zip

Date

Form A100. Family Group Sheet by The Everton Publishers, P.O. Box 368, Logan, UT 84321. Publishers of *The Genealogical Helper*. Send for a free catalogue with list and full descriptions of many genealogical aids.

Husband's Full Name

Additional Children and Sources:

Husband's name

Wife's name

Sex	Children's Names in Full (Arrange in order of birth)	Children's Data	Day Month Year	City, Town or Place County or Province, etc. State or Country	Add. info. on Child
	9	Birth			
		Marr.			
	Full Name of Spouse	Death			
		Burial			
	10	Birth			
		Marr.			
	Full Name of Spouse	Death			
		Burial			
	11	Birth			
		Marr.			
	Full Name of Spouse	Death			
		Burial			
	12	Birth			
		Marr.			
	Full Name of Spouse	Death			
		Burial			
	13	Birth			
		Marr.			
	Full Name of Spouse	Death			
		Burial			
	14	Birth			
		Marr.			
	Full Name of Spouse	Death			
		Burial			
	15	Birth			
		Marr.			
	Full Name of Spouse	Death			
		Burial			

Sources for Husband:

Sources for Wife:

Sources for Children:

Additional Information:

Family Group Sheet

Husband's Full Name Stancil Green Cleveland (p. 1 of 2) Chart No.

Husband's Data	Day Month Year	City, Town or Place	County or Province, etc.	State or Country	Add. Info. on Husband
Birth	4 Oct 1912	Pickering, LA			
Chr'nd					
Marr.		Leesville, LA			
Death	19 Nov 1984				
Burial					

Places of Residence

Occupation | Church Affiliation | Military Rec.

Other wives, if any. No. (1) (2) etc. Make separate sheet for each marr. 2. Ruby Webb 3.

His Father Wilson Frost Cleveland Mother's Maiden Name Elvira Angeline Gray

Wife's Full Maiden Name Mable Massey

Wife's Data	Day Month Year	City, Town or Place	County or Province, etc.	State or Country	Add. Info. on Wife
Birth					
Chr'nd					
Death					
Burial					

Places of Residence

Occupation | Church Affiliation | Military Rec.

Other husbands, if any. No. (1) (2) etc. Make separate sheet for each marr.

Her Father Mother's Maiden Name

Sex	Childrens Names in Full (Arrange in order of birth)	Childrens Data	Day Month Year	City, Town or Place	County or Province, etc.	State or Country	Add. info. on Children
	1 Patsy Ruth	Birth					Hornbeck, LA
		Marr.					
	Full Name of Spouse	Death					
	Avery Hicks	Burial					
	2 Don	Birth					Leesville, LA
		Marr.					
	Full Name of Spouse	Death					
		Burial					
	3 Stancil L.	Birth					Leesville, LA
		Marr.					
	Full Name of Spouse	Death					
		Burial					
	4	Birth					
		Marr.					
	Full Name of Spouse	Death					
		Burial					
	5	Birth					
		Marr.					
	Full Name of Spouse	Death					
		Burial					
	6	Birth					
		Marr.					
	Full Name of Spouse	Death					
		Burial					
	7	Birth					
		Marr.					
	Full Name of Spouse	Death					
		Burial					
	8	Birth					
		Marr.					
	Full Name of Spouse	Death					
		Burial					

Compiler

Address

City, State, Zip

Date

Notes:

From A100 Family Group Sheet by The Everton Publishers P.O. Box 368, Logan, UT 84321. Publishers of The Genealogical Helper. Send for a free catalogue with list and full descriptions of many genealogical aids.

Husband's Full Name

Additional Children and Sources:

Husband's name

Wife's name

Sex	Children's Names in Full (Arrange in order of birth)	Children's Data	Day Month Year	City, Town or Place County or Province, etc. State or Country	Add. info. on Child
	9	Birth			
		Marr.			
	Full Name of Spouse	Death			
		Burial			
	10	Birth			
		Marr.			
	Full Name of Spouse	Death			
		Burial			
	11	Birth			
		Marr.			
	Full Name of Spouse	Death			
		Burial			
	12	Birth			
		Marr.			
	Full Name of Spouse	Death			
		Burial			
	13	Birth			
		Marr.			
	Full Name of Spouse	Death			
		Burial			
	14	Birth			
		Marr.			
	Full Name of Spouse	Death			
		Burial			
	15	Birth			
		Marr.			
	Full Name of Spouse	Death			
		Burial			

Sources for Husband:

Sources for Wife:

Sources for Children:

Additional Information:

Family Group Sheet

Husband's Full Name Stancil Green Cleveland (p. 2 of 2) Chart No.

Husband's Data	Day Month Year	City, Town or Place	County or Province, etc.	State or Country	Add. Info. on Husband
Birth	4 Oct 1912	Pickering, LA			
Chr'nd					
Marr.					
Death	19 Nov 1984				
Burial					

Places of Residence

Occupation | Church Affiliation | Military Rec.

Other wives, if any. No. (1) (2) etc. Make separate sheet for each marr. 1. Mable Massey 3. ?

His Father Wilson Frost Cleveland | Mother's Maiden Name Elvira Angeline Gray

Wife's Full Maiden Name Ruby Webb

Wife's Data	Day Month Year	City, Town or Place	County or Province, etc.	State or Country	Add. Info. on Wife
Birth					
Chr'nd					
Death					
Burial					

Places of Residence

Occupation | Church Affiliation | Military Rec.

Other husbands, if any. No. (1) (2) etc. Make separate sheet for each marr.

Her Father | Mother's Maiden Name

Sex	Children's Names in Full (Arrange in order of birth)	Children's Data	Day Month Year	City, Town or Place	County or Province, etc.	State or Country	Add. info. on Children
	1 Judy	Birth					
	Full Name of Spouse	Marr.					
	Scott Yosko	Death					
		Burial					
	2	Birth					
	Full Name of Spouse	Marr.					
		Death					
		Burial					
	3	Birth					
	Full Name of Spouse	Marr.					
		Death					
		Burial					
	4	Birth					
	Full Name of Spouse	Marr.					
		Death					
		Burial					
	5	Birth					
	Full Name of Spouse	Marr.					
		Death					
		Burial					
	6	Birth					
	Full Name of Spouse	Marr.					
		Death					
		Burial					
	7	Birth					
	Full Name of Spouse	Marr.					
		Death					
		Burial					
	8	Birth					
	Full Name of Spouse	Marr.					
		Death					
		Burial					

Compiler

Address

City, State, Zip

Date

Notes:

Form A100 Family Group Sheet by The Everton Publishers, P.O. Box 368, Logan, UT 84321. Publishers of The Genealogical Helper. Send for a free catalogue with list and full descriptions of many genealogical aids.

Husband's Full Name _____

Additional Children and Sources:

Husband's name

Wife's name

Sex	Childrens Names in Full (Arrange in order of birth)	Childrens Data	Day Month Year	City, Town or Place County or Province, etc. State or Country	Add. info. on Child
	9	Birth			
		Marr.			
	Full Name of Spouse	Death			
		Burial			
	10	Birth			
		Marr.			
	Full Name of Spouse	Death			
		Burial			
	11	Birth			
		Marr.			
	Full Name of Spouse	Death			
		Burial			
	12	Birth			
		Marr.			
	Full Name of Spouse	Death			
		Burial			
	13	Birth			
		Marr.			
	Full Name of Spouse	Death			
		Burial			
	14	Birth			
		Marr.			
	Full Name of Spouse	Death			
		Burial			
	15	Birth			
		Marr.			
	Full Name of Spouse	Death			
		Burial			

Sources for Husband:

Sources for Wife:

Sources for Children:

Additional Information:

Family Group Sheet

Husband's Full Name Scott Yosko **Chart No.**

Husband's Data	Day Month Year	City, Town or Place	County or Province, etc.	State or Country	Add. Info. on Husband
Birth					
Chr'nd					
Marr.					
Death					
Burial					

Places of Residence

Occupation | Church Affiliation | Military Rec.

Other wives, if any. No. (1) (2) etc.
Make separate sheet for each marr.

His Father | Mother's Maiden Name

Wife's Full Maiden Name Judy Cleveland

Wife's Data	Day Month Year	City, Town or Place	County or Province, etc	State or Country	Add. Info. on Wife
Birth					
Chr'nd					
Death					
Burial					

Places of Residence

Occupation | Church Affiliation | Military Rec.

Other husbands, if any. No. (1) (2) etc.
Make separate sheet for each marr.

Her Father Stancil Green Cleveland | Mother's Maiden Name Ruby Webb

Sex	Childrens Names in Full (Arrange in order of birth)	Childrens Data	Day Month Year	City, Town or Place	County or Province, etc.	State or Country	Add. info. on Children
	1 Ben	Birth					
		Marr.					
	Full Name of Spouse	Death					
		Burial					
	2 Brian	Birth					
		Marr.					
	Full Name of Spouse	Death					
		Burial					
	3	Birth					
		Marr.					
	Full Name of Spouse	Death					
		Burial					
	4	Birth					
		Marr.					
	Full Name of Spouse	Death					
		Burial					
	5	Birth					
		Marr.					
	Full Name of Spouse	Death					
		Burial					
	6	Birth					
		Marr.					
	Full Name of Spouse	Death					
		Burial					
	7	Birth					
		Marr.					
	Full Name of Spouse	Death					
		Burial					
	8	Birth					
		Marr.					
	Full Name of Spouse	Death					
		Burial					

Compiler

Address

City, State, Zip

Date

Notes:

Form A100, Family Group Sheet by The Everton Publishers, P.O. Box 368, Logan, UT 84321 - Publishers of The Genealogical Helper. Send for a free catalogue with list and full descriptions of many genealogical aids.

Husband's Full Name _____

Additional Children and Sources:

Husband's name

Wife's name

Sex	Children's Names in Full (Arrange in order of birth)	Children's Data	Day Month Year	City, Town or Place County or Province, etc. State or Country	Add. info. on Child
	9	Birth			
		Marr.			
	Full Name of Spouse	Death			
		Burial			
	10	Birth			
		Marr.			
	Full Name of Spouse	Death			
		Burial			
	11	Birth			
		Marr.			
	Full Name of Spouse	Death			
		Burial			
	12	Birth			
		Marr.			
	Full Name of Spouse	Death			
		Burial			
	13	Birth			
		Marr.			
	Full Name of Spouse	Death			
		Burial			
	14	Birth			
		Marr.			
	Full Name of Spouse	Death			
		Burial			
	15	Birth			
		Marr.			
	Full Name of Spouse	Death			
		Burial			

Sources for Husband:

Sources for Wife:

Sources for Children:

Additional Information:

Family Group Sheet

Husband's Full Name Thurman Wilson Cleveland **Chart No.**

Husband's Data	Day Month Year	City, Town or Place	County or Province, etc.	State or Country	Add. Info. on Husband
Birth	24 May 1915	Pickering, LA			
Chr'nd					
Marr.					
Death					
Burial					

Places of Residence

Occupation Church Affiliation Military Rec.

Other wives, if any. No. (1) (2) etc.
Make separate sheet for each marr.

His Father Wilson Frost Cleveland Mother's Maiden Name Elvira Angeline Gray

Wife's Full Maiden Name Eddie Lois Capps

Wifes Data	Day Month Year	City, Town or Place	County or Province, etc	State or Country	Add. Info. on Wife
Birth					
Chr'nd					
Death					
Burial					

Places of Residence

Occupation Church Affiliation Military Rec.

Other husbands, if any. No. (1) (2) etc.
Make separate sheet for each marr.

Her Father Mother's Maiden Name

Sex	Childrens Names in Full (Arrange in order of birth)	Childrens Data	Day Month Year	City, Town or Place	County or Province, etc.	State or Country	Add. info. on Children
	1 Larry	Birth	23 Mar 1940				m. 2 Marsba
	Full Name of Spouse Nann Miller Div	Marr.					
		Death					
		Burial					
	2 Therma Lois	Birth	22 Jan 1944				
	Full Name of Spouse Casey	Marr.					
		Death					
		Burial					
	3 Joe	Birth	2 Sep 1954				
	Full Name of Spouse	Marr.					
		Death					
		Burial					
	4	Birth					
	Full Name of Spouse	Marr.					
		Death					
		Burial					
	5	Birth					
	Full Name of Spouse	Marr.					
		Death					
		Burial					
	6	Birth					
	Full Name of Spouse	Marr.					
		Death					
		Burial					
	7	Birth					
	Full Name of Spouse	Marr.					
		Death					
		Burial					
	8	Birth					
	Full Name of Spouse	Marr.					
		Death					
		Burial					

Compiler

Address

City, State, Zip

Date

Notes:

Form A100, Family Group Sheet by The Everton Publishers, P.O. Box 368, Logan, UT 84321. Publishers of The Genealogical Helper. Send for a free catalogue with list and full descriptions of many genealogical aids.

Husband's Full Name

Additional Children and Sources:

Husband's name

Wife's name

Sex	Children's Names in Full (Arrange in order of birth)	Children's Data	Day Month Year	City, Town or Place County or Province, etc. State or Country	Add. info. on Child
	9	Birth			
		Marr.			
	Full Name of Spouse	Death			
		Burial			
	10	Birth			
		Marr.			
	Full Name of Spouse	Death			
		Burial			
	11	Birth			
		Marr.			
	Full Name of Spouse	Death			
		Burial			
	12	Birth			
		Marr.			
	Full Name of Spouse	Death			
		Burial			
	13	Birth			
		Marr.			
	Full Name of Spouse	Death			
		Burial			
	14	Birth			
		Marr.			
	Full Name of Spouse	Death			
		Burial			
	15	Birth			
		Marr.			
	Full Name of Spouse	Death			
		Burial			

Sources for Husband:

Sources for Wife:

Sources for Children:

Additional Information:

The fine art of fiddle making

by Ben Stover

Special tools are not required to make a fiddle; simple hand tools such as you might find in any handyman's shop such as a jig saw, a knife to carve with, scrapers, sandpaper and the like. He has a fiddle-shaped mold cut from a piece of wood which he uses to bend and shape the side pieces. The wood for the sides are soaked for about a week and bent to shape around the mold. A small torch is used to heat and dry the wood so that it will retain the fiddle shape after it is removed from the mold. The tops, bottoms and necks are carefully shaped by hand carving and sanding before the parts are glued together. Except for the use of modern hand tools, his fiddles are made much as they must have been in pioneer days when local craftsmen made almost all the musical instruments used on the frontier.

Once the fiddles are assembled, he applies an outside finish. Thurman's fiddles are a rainbow of colors. Some are stained to a dark reddish hue, others sport a coating of brightly colored stars and glitter. There is one beautiful blue fiddle in his collection.

Thurman also repairs fiddles and recently completed a repair job on an antique fiddle made in 1856. Inside the fiddle he found a Stradivarius label which, while not an original Stradivarius, sets it apart as a collectors item. It was not uncommon for fiddle makers to borrow the famous label during the era when this fiddle was made. It is a beautiful instrument and needed some re-gluing, varnishing and new horsehair for the bow.

In addition to being a craftsman, Thurman is also a fine fiddler and writes some of his own songs. In 1987 he won a first place trophy in a Silsbee fiddling contest. He frequently plays for groups in nursing homes and senior citizens centers in the area and has a small studio set up in building adjacent to his home where he has a fiddle equipped with a microphone pickup and an amplifier. Part of the reason for the studio is because he likes the sound of the amplified music and another part is no doubt because of his wife who sometimes gets tired of his constant fiddling. She, like Thurman, grew up with fiddles and fiddle music since both her father and grandfather were fiddlers but, unlike him, prefers it in "smaller doses".

It takes a lot of skill and patience to hand-make a fiddle and a lot of practice to make a champion fiddler. But whatever it takes, Thurman Cleveland has it.

Thurman Cleveland likes to fiddle. In fact, he likes to fiddle so well that when his old fiddle got wet and ruined, he decided to make himself another one. That was about ten years ago and since that time he has made dozens of fiddles and has appeared on TV in Dallas and Beaumont because of his unusual hobby. He regularly hears from Hee Haw's Jana Jae when she makes an appearance in this area so he can bring his fiddles out for a hoe down.

Thurman grew up in Pickering, Louisiana and taught himself to play the fiddle as a boy. He, like thousands of others, may have had ambitions of becoming a professional musician, but there was no money in it. He played in a band as a boy, but could only make about ten cents a night for his efforts. It was during the depression years and no one had any money to pay for such entertainment. He soon saw that his future lay in another direction. He worked for many years as a machinist for the Santa Fe Railroad and it was not until his retirement in 1978 that he could again seriously pursue his fiddle music career.

After he left the Santa Fe Roundhouse, he found himself with an excess of time on his hands at his north-Silsbee home. It was then that he decided to take up his playing again and made the discovery that his old fiddle had ruined. With time available to spend as he wished, he decided to go to his shop and make a replacement instead of buying another to take its place. He ended up making three fiddles before he was satisfied that he had a keeper.

"The first two were pretty rough," he said. "They sounded pretty good, but they didn't look like much." His son has his first fiddle as a keepsake.

Today, his fiddles both look good and sound good. Every fiddle has its own characteristic 'sound' which is determined in part by the woods used in its construction. The classic Stradivarius violins, made some 300 years ago in Italy and selling for upwards of a half-million dollars on today's market, were made from spruce and maple; spruce for the sound board and maple for the back. Some of his fiddles are made from spruce and maple, but he also uses many other woods that you can find locally. Some of the woods used in violin making are very expensive and, if used, would drive the cost of his instruments up to $300 and more. He sells his custom made fiddles for $100 each.

Family Group Sheet

Husband's Full Name Larry Cleveland (p. 1 of 2) **Chart No.**

Husband's Data	Day Month Year	City, Town or Place	County or Province, etc.	State or Country	Add. Info. on Husband
Birth	23 Mar 1940				
Chr'nd					
Marr.				Div	
Death					
Burial					

Places of Residence

Occupation | Church Affiliation | Military Rec.

Other wives, if any. No. (1) (2) etc. Make separate sheet for each marr. 2. Marsha

His Father Thurman Wilson Cleveland Mother's Maiden Name Eddie Lois Capps

Wife's Full Maiden Name Nana Miller

Wifes Data	Day Month Year	City, Town or Place	County or Province, etc	State or Country	Add. Info. on Wife
Birth					
Chr'nd					
Death					
Burial					

Places of Residence

Occupation | Church Affiliation | Military Rec.

Other husbands, if any. No. (1) (2) etc. Make separate sheet for each marr.

Her Father Mother's Maiden Name

Sex	Childrens Names in Full (Arrange in order of birth)	Childrens Data	Day Month Year	City, Town or Place	County or Province, etc.	State or Country	Add. info. on Children
	1 Mary Katheryn	Birth	14 Dec 1962				
	Full Name of Spouse	Marr.					
		Death					
		Burial					
	2	Birth					
	Full Name of Spouse	Marr.					
		Death					
		Burial					
	3	Birth					
	Full Name of Spouse	Marr.					
		Death					
		Burial					
	4	Birth					
	Full Name of Spouse	Marr.					
		Death					
		Burial					
	5	Birth					
	Full Name of Spouse	Marr.					
		Death					
		Burial					
	6	Birth					
	Full Name of Spouse	Marr.					
		Death					
		Burial					
	7	Birth					
	Full Name of Spouse	Marr.					
		Death					
		Burial					
	8	Birth					
	Full Name of Spouse	Marr.					
		Death					
		Burial					

Compiler

Address

City, State, Zip

Date

Notes:

Husband's Full Name _____

Form A100, Family Group Sheet by The Everton Publishers, P.O. Box 368, Logan, UT 84321. Publishers of The Genealogical Helper. Designed for use unique with list and full descriptions of many genealogical aids.

Additional Children and Sources:

Husband's name

Wife's name

Sex	Children's Names in Full (Arrange in order of birth)	Children's Data	Day Month Year	City, Town or Place County or Province, etc. State or Country	Add. info. on Children
	9	Birth			
		Marr.			
	Full Name of Spouse	Death			
		Burial			
	10	Birth			
		Marr.			
	Full Name of Spouse	Death			
		Burial			
	11	Birth			
		Marr.			
	Full Name of Spouse	Death			
		Burial			
	12	Birth			
		Marr.			
	Full Name of Spouse	Death			
		Burial			
	13	Birth			
		Marr.			
	Full Name of Spouse	Death			
		Burial			
	14	Birth			
		Marr.			
	Full Name of Spouse	Death			
		Burial			
	15	Birth			
		Marr.			
	Full Name of Spouse	Death			
		Burial			

Sources for Husband:

Sources for Wife:

Sources for Children:

Additional Information:

Family Group Sheet

Husband's Full Name Larry Cleveland (p. 2 of 2) **Chart No.**

Husband's Data	Day Month Year	City, Town or Place	County or Province, etc.	State or Country	Add. Info. on Husband
Birth	23 Mar 1940				
Chr'nd					
Marr.					
Death					
Burial					

Places of Residence

Occupation | Church Affiliation | Military Rec.

Other wives, if any. No. (1) (2) etc. Make separate sheet for each marr. 1. Nann Miller

His Father Thurman Wilson Cleveland | Mother's Maiden Name Eddie Lois Capps

Wife's Full Maiden Name Marsha

Wife's Data	Day Month Year	City, Town or Place	County or Province, etc	State or Country	Add. Info. on Wife
Birth					
Chr'nd					
Death					
Burial					

Places of Residence

Occupation | Church Affiliation | Military Rec.

Other husbands, if any. No. (1) (2) etc. Make separate sheet for each marr.

Her Father | Mother's Maiden Name

Sex	Children's Names in Full (Arrange in order of birth)	Children's Data	Day Month Year	City, Town or Place	County or Province, etc.	State or Country	Add. info. on Children
	1 John	Birth	28 Jan 1975				
		Marr.					
	Full Name of Spouse	Death					
		Burial					
	2	Birth					
		Marr.					
	Full Name of Spouse	Death					
		Burial					
	3	Birth					
		Marr.					
	Full Name of Spouse	Death					
		Burial					
	4	Birth					
		Marr.					
	Full Name of Spouse	Death					
		Burial					
	5	Birth					
		Marr.					
	Full Name of Spouse	Death					
		Burial					
	6	Birth					
		Marr.					
	Full Name of Spouse	Death					
		Burial					
	7	Birth					
		Marr.					
	Full Name of Spouse	Death					
		Burial					
	8	Birth					
		Marr.					
	Full Name of Spouse	Death					
		Burial					

Compiler

Address

City, State, Zip

Date

Notes:

Form A100. Family Group Sheet by The Everton Publishers, P. O. Box 368, Logan, UT 84321. Publishers of The Genealogical Helper. Send for a free catalogue with list and full descriptions of many genealogical aids.

Husband's Full Name

Additional Children and Sources:

Husband's name

Wife's name

Sex	Childrens Names in Full (Arrange in order of birth)	Childrens Data	Day Month Year	City, Town or Place County or Province, etc. State or Country	Add. info. on Child
	9	Birth			
		Marr.			
	Full Name of Spouse	Death			
		Burial			
	10	Birth			
		Marr.			
	Full Name of Spouse	Death			
		Burial			
	11	Birth			
		Marr.			
	Full Name of Spouse	Death			
		Burial			
	12	Birth			
		Marr.			
	Full Name of Spouse	Death			
		Burial			
	13	Birth			
		Marr.			
	Full Name of Spouse	Death			
		Burial			
	14	Birth			
		Marr.			
	Full Name of Spouse	Death			
		Burial			
	15	Birth			
		Marr.			
	Full Name of Spouse	Death			
		Burial			

Sources for Husband:

Sources for Wife:

Sources for Children:

Additional Information:

Family Group Sheet

Husband's Full Name Casey Chart No.

Husband's Data	Day Month Year	City, Town or Place	County or Province, etc.	State or Country	Add. Info. on Husband
Birth					
Chr'nd					
Marr.					
Death					
Burial					

Places of Residence

Occupation Church Affiliation Military Rec.

Other wives, if any No. (1) (2) etc.
Make separate sheet for each marr.

His Father Mother's Maiden Name

Wife's Full Maiden Name Therma Lois Cleveland

Wife's Data	Day Month Year	City, Town or Place	County or Province, etc	State or Country	Add. Info. on Wife
Birth	22 Jan 1944				
Chr'nd					
Death					
Burial					

Places of Residence

Occupation Church Affiliation Military Rec.

Other husbands, if any No. (1) (2) etc.
Make separate sheet for each marr.

Her Father Thurman Wilson Cleveland Mother's Maiden Name Eddie Lois Capps

Sex	Children's Names in Full (Arrange in order of birth)	Children's Data	Day Month Year	City, Town or Place	County or Province, etc.	State or Country	Add. info. on Children
	1 Kathy Lynn	Birth	4 Jul 1980				
		Marr.					
	Full Name of Spouse	Death					
		Burial					
	2 Carl Neil	Birth	29 Aug 1980s				
		Marr.					
	Full Name of Spouse	Death					
		Burial					
	3	Birth					
		Marr.					
	Full Name of Spouse	Death					
		Burial					
	4	Birth					
		Marr.					
	Full Name of Spouse	Death					
		Burial					
	5	Birth					
		Marr.					
	Full Name of Spouse	Death					
		Burial					
	6	Birth					
		Marr.					
	Full Name of Spouse	Death					
		Burial					
	7	Birth					
		Marr.					
	Full Name of Spouse	Death					
		Burial					
	8	Birth					
		Marr.					
	Full Name of Spouse	Death					
		Burial					

Compiler Notes:

Address

City, State, Zip

Date

Form A100, Family Group Sheet by The Everton Publishers, P.O. Box 368, Logan, UT 84321. Publishers of The Genealogical Helper. Send for a free catalogue with list and full descriptions of many genealogical aids.

Husband's Full Name

Additional Children and Sources:

Husband's name

Wife's name

Sex	Children's Names in Full (Arrange in order of birth)	Children's Data	Day Month Year	City, Town or Place County or Province, etc. State or Country	Add. info. on Child
	9	Birth			
		Marr.			
	Full Name of Spouse	Death			
		Burial			
	10	Birth			
		Marr.			
	Full Name of Spouse	Death			
		Burial			
	11	Birth			
		Marr.			
	Full Name of Spouse	Death			
		Burial			
	12	Birth			
		Marr.			
	Full Name of Spouse	Death			
		Burial			
	13	Birth			
		Marr.			
	Full Name of Spouse	Death			
		Burial			
	14	Birth			
		Marr.			
	Full Name of Spouse	Death			
		Burial			
	15	Birth			
		Marr.			
	Full Name of Spouse	Death			
		Burial			

Sources for Husband:

Sources for Wife:

Sources for Children:

Additional Information:

Family Group Sheet

Husband's Full Name Milford Lafayette Cleveland **Chart No.**

Husband's Data	Day Month Year	City, Town or Place	County or Province, etc.	State or Country	Add. Info. on Husband
Birth	Nov 1850	Bibb County, AL			
Chr'nd					
Marr.	c1877	Bibb County, AL			
Death	16 Feb 1906	Bibb County, AL			
Burial					

Places of Residence

Occupation | Church Affiliation | Military Rec.

Other wives, if any. No. (1) (2) etc.
Make separate sheet for each marr.

His Father David William Cromwell Cleveland Mother's Maiden Name Theresa F. Henry

Wife's Full Maiden Name Lola Brooks

Wife's Data	Day Month Year	City, Town or Place	County or Province, etc.	State or Country	Add. Info. on Wife
Birth	1852	AL			
Chr'nd					
Death	1920	Bibb County, AL			
Burial					

Places of Residence

Occupation | Church Affiliation | Military Rec.

Other husbands, if any. No. (1) (2) etc.
Make separate sheet for each marr.

Her Father Mother's Maiden Name

Sex	Childrens Names in Full (Arrange in order of birth)	Children's Data	Day Month Year	City, Town or Place	County or Province, etc.	State or Country	Add. info. on Children
F	1 Fay	Birth					
		Marr.					
	Full Name of Spouse	Death		Bibb County, AL			
	Robert	Burial		Randolph Cem.			
	2 Pauline	Birth	May 1881				buried at night by slaves for black labor
		Marr.					
	Full Name of Spouse	Death		Bibb County, AL of spinal meningitis			
	A. M. Wooley	Burial		Randolph Cem.			
	3 Gordon	Birth	Jun 1884				AZ
		Marr.					
	Full Name of Spouse	Death					
		Burial					
	4 Grover L.	Birth	Mar 1887				
		Marr.					
	Full Name of Spouse	Death					
	Walter Frances	Burial					
	5 Grady G.	Birth	Jan 1891				
		Marr.					
	Full Name of Spouse	Death					
		Burial					
	6 Milford Goldsmith	Birth	May 1897				
		Marr.					
	Full Name of Spouse	Death					
		Burial					
	7	Birth					
		Marr.					
	Full Name of Spouse	Death					
		Burial					
	8	Birth					
		Marr.					
	Full Name of Spouse	Death					
		Burial					

Compiler

Address

City, State, Zip

Date

Notes:

Husband's Full Name _____

Genealogical Helper, Family Group Sheet, Item No. 7906
P.O. Box 368, Logan, UT 84321. Published by The Genealogical Helper. Send for a free catalogue with list and full descriptions of many genealogical aids.

Additional Children and Sources:

Husband's name

Wife's name

Sex	Children's Names in Full (Arrange in order of birth)	Children's Data	Day Month Year	City, Town or Place County or Province, etc. State or Country	Add. info. on Child
	9	Birth			
		Marr.			
	Full Name of Spouse	Death			
		Burial			
	10	Birth			
		Marr.			
	Full Name of Spouse	Death			
		Burial			
	11	Birth			
		Marr.			
	Full Name of Spouse	Death			
		Burial			
	12	Birth			
		Marr.			
	Full Name of Spouse	Death			
		Burial			
	13	Birth			
		Marr.			
	Full Name of Spouse	Death			
		Burial			
	14	Birth			
		Marr.			
	Full Name of Spouse	Death			
		Burial			
	15	Birth			
		Marr.			
	Full Name of Spouse	Death			
		Burial			

Sources for H

MELFORD LAFAYETTE CLEVELAND Ran a store in Randolph, Alabama and hauled supplies from Randolph to Centerville with a wagon and a team of horses.

His second daughter Pauline was called "Paul" all her life. She married a Dr. Wooley. She died of spinal meningitis and was buried at night by slaves or blacks who where forced to bury her.

The old house Melford lived in was still standing in 1981. The story goes that he was mean to his wife and lived in the house with her for 15 years without speaking to her.

Sources for W

He had a young man working in the store for him by the name of Robert Fleming. He thought the world of Robert, he let him live in the store, handle the money etc.. Robert was a wonderful person until he wanted to marry Melford's daughter Fay, then Melford ran Robert off. Fay left and went to college in Brimmingham and Robert took a tobacco selling job in Brimmingham to be near Fay and eventually married her. Melford blamed this on his wife and refused to speak to her.

Sources for Children:

Additional Information:

Family Group Sheet

Husband's Full Name Milford Goldsmith Cleveland **Chart No.**

Husband's Data	Day Month Year	City, Town or Place	County or Province, etc.	State or Country	Add. Info. on Husband
Birth					
Chr'nd					
Marr.					
Death					
Burial					

Places of Residence Randolph, AL

Occupation mgr of store Church Affiliation Military Rec.

Other wives, if any. No (1) (2) etc.
Make separate sheet for each marr.

His Father Milford Lafayette Cleveland Mother's Maiden Name

Wife's Full Maiden Name

Wife's Data	Day Month Year	City, Town or Place	County or Province, etc	State or Country	Add. Info. on Wife
Birth					
Chr'nd					
Death					
Burial					

Places of Residence

Occupation Church Affiliation Military Rec.

Other husbands, if any. No (1) (2) etc.
Make separate sheet for each marr.

Her Father Mother's Maiden Name

Sex	Childrens Names in Full (Arrange in order of birth)	Childrens Data	Day Month Year	City, Town or Place	County or Province, etc.	State or Country	Add. info. on Children
	1 Milford Thornley	Birth					Birmingham, AL
		Marr.					
	Full Name of Spouse	Death					
		Burial					
	2	Birth					
		Marr.					
	Full Name of Spouse	Death					
		Burial					
	3	Birth					
		Marr.					
	Full Name of Spouse	Death					
		Burial					
	4	Birth					
		Marr.					
	Full Name of Spouse	Death					
		Burial					
	5	Birth					
		Marr.					
	Full Name of Spouse	Death					
		Burial					
	6	Birth					
		Marr.					
	Full Name of Spouse	Death					
		Burial					
	7	Birth					
		Marr.					
	Full Name of Spouse	Death					
		Burial					
	8	Birth					
		Marr.					
	Full Name of Spouse	Death					
		Burial					

Compiler

Address

City, State, Zip

Date

Notes:

Form A100, Family Group Sheet by The Everton Publishers, P.O. Box 368, Logan, UT 84321. Publishers of The Genealogical Helper. Send for a free catalogue with list and full descriptions of many genealogical aids.

Husband's Full Name

Additional Children and Sources:

Husband's name

Wife's name

Sex	Children's Names in Full (Arrange in order of birth)	Children's Data	Day Month Year	City, Town or Place County or Province, etc. State or Country	Add. info. on Child
	9	Birth			
		Marr.			
	Full Name of Spouse	Death			
		Burial			
	10	Birth			
		Marr.			
	Full Name of Spouse	Death			
		Burial			
	11	Birth			
		Marr.			
	Full Name of Spouse	Death			
		Burial			
	12	Birth			
		Marr.			
	Full Name of Spouse	Death			
		Burial			
	13	Birth			
		Marr.			
	Full Name of Spouse	Death			
		Burial			
	14	Birth			
		Marr.			
	Full Name of Spouse	Death			
		Burial			
	15	Birth			
		Marr.			
	Full Name of Spouse	Death			
		Burial			

Sources for Husband:

Sources for Wife:

Sources for Children:

Additional Information:

Family Group Sheet

Husband's Full Name George Cleveland

Chart No.

Husband's Data	Day Month Year	City, Town or Place	County or Province, etc.	State or Country	Add. Info. on Husband
Birth					
Chr'nd					
Marr.					
Death					
Burial					

Places of Residence

Occupation RR conductor | Church Affiliation | Military Rec.

Other wives, if any. No. (1) (2) etc.
Make separate sheet for each marr.

His Father David William Cromwell Cleveland | Mother's Maiden Name Theresa F. Henry

Wife's Full Maiden Name

Wife's Data	Day Month Year	City, Town or Place	County or Province, etc	State or Country	Add. Info. on Wife
Birth					from
Chr'nd					Selma, AL
Death					
Burial					

Places of Residence

Occupation | Church Affiliation | Military Rec.

Other husbands, if any. No. (1) (2) etc.
Make separate sheet for each marr.

Her Father | Mother's Maiden Name

Sex	Childrens Names in Full (Arrange in order of birth)	Childrens Data	Day Month Year	City, Town or Place	County or Province, etc.	State or Country	Add. info. on Children
F	1	Birth					
		Marr.					
	Full Name of Spouse	Death					
		Burial					
	2 Vernon	Birth					
		Marr.					
	Full Name of Spouse	Death					
		Burial					
	3 Pearey	Birth					
		Marr.					
	Full Name of Spouse	Death					
		Burial					
	4 Williard	Birth					
		Marr.					
	Full Name of Spouse	Death					
		Burial					
	5	Birth					
		Marr.					
	Full Name of Spouse	Death					
		Burial					
	6	Birth					
		Marr.					
	Full Name of Spouse	Death					
		Burial					
	7	Birth					
		Marr.					
	Full Name of Spouse	Death					
		Burial					
	8	Birth					
		Marr.					
	Full Name of Spouse	Death					
		Burial					

Compiler

Address

City, State, Zip

Date

Notes:

P.O. Box 368, Logan, UT 84321. Publishers of The Genealogical Helper. Send for a free catalogue with list and full descriptions of many genealogical aids.

Husband's Full Name

Additional Children and Sources:

Husband's name

Wife's name

Sex	Children's Names in Full (Arrange in order of birth)	Children's Data	Day Month Year	City, Town or Place County or Province, etc. State or Country	Add. info. on Child
	9	Birth			
		Marr.			
	Full Name of Spouse	Death			
		Burial			
	10	Birth			
		Marr.			
	Full Name of Spouse	Death			
		Burial			
	11	Birth			
		Marr.			
	Full Name of Spouse	Death			
		Burial			
	12	Birth			
		Marr.			
	Full Name of Spouse	Death			
		Burial			
	13	Birth			
		Marr.			
	Full Name of Spouse	Death			
		Burial			
	14	Birth			
		Marr.			
	Full Name of Spouse	Death			
		Burial			
	15	Birth			
		Marr.			
	Full Name of Spouse	Death			
		Burial			

Sources for Husband:

Sources for Wife:

Sources for Children:

Additional Information:

Family Group Sheet

Husband's Full Name Willis Cleveland **Chart No.**

Husband's Data	Day Month Year	City, Town or Place	County or Province, etc.	State or Country	Add. Info. on Husband
Birth		Bibb County, AL			Children
Chr'nd					lived in San
Marr.					Antonio, TX,
Death					area
Burial					

Places of Residence Stockdale, TX

Occupation Church Affiliation Military Rec.

Other wives, if any. No. (1) (2) etc.
Make separate sheet for each marr.

His Father David William Cromwell Cleveland Mother's Maiden Name Theresa F. Henry

Wife's Full Maiden Name Alice

Wife's Data	Day Month Year	City, Town or Place	County or Province, etc	State or Country	Add. Info. on Wife
Birth					
Chr'nd					
Death					
Burial					

Places of Residence

Occupation Church Affiliation Military Rec.

Other husbands, if any. No. (1) (2) etc.
Make separate sheet for each marr.

Her Father Mother's Maiden Name

Sex	Children's Names in Full (Arrange in order of birth)	Children's Data	Day Month Year	City, Town or Place	County or Province, etc.	State or Country	Add. info. on Children
	1 Crawford	Birth					
		Marr.					
	Full Name of Spouse	Death					
		Burial					
	2 Tillman	Birth					
		Marr.					
	Full Name of Spouse	Death					
		Burial					
	3 Bertie	Birth					
		Marr.					
	Full Name of Spouse	Death					
		Burial					
	4 Mary	Birth					
		Marr.					
	Full Name of Spouse	Death					
		Burial					
	5 Bryan	Birth					
		Marr.					
	Full Name of Spouse	Death					
		Burial					
	6 Annie	Birth					
		Marr.					
	Full Name of Spouse	Death					
		Burial					
	7 Dovey	Birth					
		Marr.					
	Full Name of Spouse	Death					
		Burial					
	8 Norwood	Birth					
		Marr.					
	Full Name of Spouse	Death					
		Burial					

Compiler Notes:

Address

City, State, Zip

Date

P.O. Box 368, Logan, UT 84321. Publishers of *The Genealogical Helper*. Send for a free catalogue with list and full descriptions of many genealogical aids.

Husband's Full Name

Additional Children and Sources:

Husband's name

Wife's name

Sex	Childrens Names in Full (Arrange in order of birth)	Childrens Data	Day Month Year	City, Town or Place County or Province, etc. State or Country	Add. info. on Child
	9 Winnie	Birth			
		Marr.			
	Full Name of Spouse	Death			
		Burial			
	10	Birth			
		Marr.			
	Full Name of Spouse	Death			
		Burial			
	11	Birth			
		Marr.			
	Full Name of Spouse	Death			
		Burial			
	12	Birth			
		Marr.			
	Full Name of Spouse	Death			
		Burial			
	13	Birth			
		Marr.			
	Full Name of Spouse	Death			
		Burial			
	14	Birth			
		Marr.			
	Full Name of Spouse	Death			
		Burial			
	15	Birth			
		Marr.			
	Full Name of Spouse	Death			
		Burial			

Sources for Husband:

Sources for Wife:

Sources for Children:

Additional Information:

Family Group Sheet

Husband's Full Name Emmett Henry **Chart No.**

Husband's Data	Day Month Year	City, Town or Place	County or Province, etc.	State or Country	Add. Info. on Husband
Birth					
Chr'nd					
Marr.				first cousins	
Death					
Burial					

Places of Residence

Occupation | Church Affiliation | Military Rec.

Other wives, if any. No. (1) (2) etc.
Make separate sheet for each marr.

His Father | Mother's Maiden Name

Wife's Full Maiden Name Ollie Cleveland

Wifes Data	Day Month Year	City, Town or Place	County or Province, etc	State or Country	Add. Info. on Wife
Birth		Bibb County, AL			
Chr'nd					
Death	1942				
Burial					

Places of Residence

Occupation | Church Affiliation | Military Rec.

Other husbands, if any. No. (1) (2) etc.
Make separate sheet for each marr.

Her Father David William Cromwell Cleveland Mother's Maiden Name Theresa F. Henry

Sex	Childrens Names in Full (Arrange in order of birth)	Childrens Data	Day Month Year	City, Town or Place	County or Province, etc.	State or Country	Add. info. on Children
	1 Emmette Olan	Birth					
		Marr.					
	Full Name of Spouse	Death					
		Burial					
	2 Lena Mae	Birth					
		Marr.					
	Full Name of Spouse	Death					
		Burial					
	3 Milton David	Birth					
		Marr.					
	Full Name of Spouse	Death					
		Burial					
	4 Laura Lee	Birth					
		Marr.					
	Full Name of Spouse	Death					
		Burial					
	5 Weena	Birth					
		Marr.					
	Full Name of Spouse	Death					
		Burial					
	6 Helen	Birth					
		Marr.					
	Full Name of Spouse	Death					
		Burial					
	7 Ware Cleveland	Birth					
		Marr.					
	Full Name of Spouse	Death					
		Burial					
	8 Guy Wilson	Birth					
		Marr.					
	Full Name of Spouse	Death					
		Burial					

Compiler | Notes:

Address

City, State, Zip

Date

Form A100 Family Group Sheet by The Everton Publishers
P.O. Box 368, Logan, UT 84321. Publishers of The Genealogical Helper. Send for a free catalogue with list and full descriptions of many genealogical aids.

Husband's Full Name

Additional Children and Sources:

Husband's name

Wife's name

Sex	Children's Names in Full (Arrange in order of birth)	Children's Data	Day Month Year	City, Town or Place County or Province, etc. State or Country	Add. info. on Child
	9	Birth			
		Marr.			
	Full Name of Spouse	Death			
		Burial			
	10	Birth			
		Marr.			
	Full Name of Spouse	Death			
		Burial			
	11	Birth			
		Marr.			
	Full Name of Spouse	Death			
		Burial			
	12	Birth			
		Marr.			
	Full Name of Spouse	Death			
		Burial			
	13	Birth			
		Marr.			
	Full Name of Spouse	Death			
		Burial			
	14	Birth			
		Marr.			
	Full Name of Spouse	Death			
		Burial			
	15	Birth			
		Marr.			
	Full Name of Spouse	Death			
		Burial			

Sources for Husband:

Sources for Wife:

Sources for Children:

Additional Information:

Family Group Sheet

Husband's Full Name German Lesley

Chart No.

Husband's Data	Day Month Year	City, Town or Place	County or Province, etc.	State or Country	Add. Info. on Husband
Birth					
Chr'nd					
Marr.	c1810				
Death		Florence, AL			
Burial					

Places of Residence: Giles County, TN (one of first settlers)

Occupation: court clerk | Church Affiliation: Baptist | Military Rec.

Other wives, if any. No. (1) (2) etc. Make separate sheet for each marr.: m. 3 or 4 times after Lucinda died

His Father | Mother's Maiden Name

Wife's Full Maiden Name Lucinda Cleveland

Wifes Data	Day Month Year	City, Town or Place	County or Province, etc	State or Country	Add. Info. on Wife
Birth	Dec 9, 1793				
Chr'nd					
Death					
Burial					

Places of Residence

Occupation | Church Affiliation | Military Rec.

Other husbands, if any. No. (1) (2) etc. Make separate sheet for each marr.

Her Father Larkin Green Cleveland | Mother's Maiden Name Frances Wright

Sex	Childrens Names in Full (Arrange in order of birth)	Childrens Data	Day Month Year	City, Town or Place	County or Province, etc.	State or Country	Add. info. on Children
	1 German Wright	Birth					
		Marr.					
	Full Name of Spouse	Death					
		Burial					
	2	Birth					
		Marr.					
	Full Name of Spouse	Death					
		Burial					
	3	Birth					
		Marr.					
	Full Name of Spouse	Death					
		Burial					
	4	Birth					
		Marr.					
	Full Name of Spouse	Death					
		Burial					
	5	Birth					
		Marr.					
	Full Name of Spouse	Death					
		Burial					
	6	Birth					
		Marr.					
	Full Name of Spouse	Death					
		Burial					
	7	Birth					
		Marr.					
	Full Name of Spouse	Death					
		Burial					
	8	Birth					
		Marr.					
	Full Name of Spouse	Death					
		Burial					

Compiler

Address

City, State, Zip

Date

Notes:

Form A100 Family Group Sheet by The Everton Publishers, P.O. Box 368, Logan, UT 84321. Publishers of The Genealogical Helper. Send for a free catalogue with list and full descriptions of many genealogical aids.

Husband's Full Name _____

Additional Children and Sources:

Husband's name

Wife's name

Sex	Children's Names in Full (Arrange in order of birth)	Children's Data	Day Month Year	City, Town or Place County or Province, etc. State or Country	Add. info. on Child
	9	Birth			
		Marr.			
	Full Name of Spouse	Death			
		Burial			
	10	Birth			
		Marr.			
	Full Name of Spouse	Death			
		Burial			
	11	Birth			
		Marr.			
	Full Name of Spouse	Death			
		Burial			
	12	Birth			
		Marr.			
	Full Name of Spouse	Death			
		Burial			
	13	Birth			
		Marr.			
	Full Name of Spouse	Death			
		Burial			
	14	Birth			
		Marr.			
	Full Name of Spouse	Death			
		Burial			
	15	Birth			
		Marr.			
	Full Name of Spouse	Death			
		Burial			

Sources for Husband:

Sources for Wife:

Sources for Children:

Additional Information:

Book B 1812
P. 146
Murray Millander

FANNY CLEVELAND AND GERMAN LESTER

RELEASE AND CONVEYANCE TO CARTER H. CLEVELAND FOR:
A NEGRO BOY. REGISTERED 9TH DAY OF MARCH 1815.

KNOW ALL MEN BY THESE PRESENTS THAT WE FANNY CLEVELAND AND GERMAN LESTER OF THE COUNTY OF GILES AND STATE OF TENNESSEE DO HEREBY RELEASE AND RELINQUISH TO CARTER H. CLEVELAND OF THE COUNTY AND STATE AFORSAID ALL THE RIGHTS TITLE INTEREST OR CLAIM WHICH WE HAVE (BY VIRTURE OF THE LAST WILL AND TESTAMENT OF LARKIN CLEVELAND DECEASED) IN AND TO ONE NEGRO BOY SOLOMON FREE FROM THE CLAIM OF OURSELVES AND ALL OTHER PERSONS CLAIMING UNDER US. IN WITNESS WHEREOF WE HAVE HEREWITH SET OUR HAND AND AFFIXED OUR SEAL THIS 20TH DAY OF SEPTEMBER 1814.

FANNY CLEVELAND
GERMAN LESTER

TESTE
O.C. CLEVELAND

STATE OF TENNESSEE
GILES COUNTY COURT DECEMBER SESSION 1814

THE WITHIN DEED OF RELEASE FROM FANNY CLEVELAND AND GERMAN LESTER TO CARTER H. CLEVELAND WAS PRODUCED IN OPEN COURT AT SAID SESSION AND PROVEN TO BE THE ACT AND DEED OF THE SAID FANNY CLEVELAND AND GERMAN LESTER BY THE OATH OF OLIVER C. CLEVELAND THE SUBSCRIBING WITNESS THERETO AND ORDERED TO BE CERTIFIED FOR REGISTRATION.

IN TESTIMONY WHEREOF I GERMAN LESTER CLERK OF SAID COURT HAVE
HEREUNTO SET MY HAND AND SEAL OF OFFICE THE FIRST MONDAY IN DECEMBER. 1814.

GERMAN LESTER CLERK

I Nicholas P. Hardeman Clerk of said County Court do Certify that the above and Written Deed of Conveyance was duly proven in Open Court October Session 1810 by the Oaths of James Sims and Charles Sims to be the act and Deed of William Shepperd by his Attorney Henry Shepperd Let the same be Registered In Testimony whereof

Seal

I have hereunto set my hand and affixed the seal of my office this 13th day of October 1810

N. P. Hardeman Clk

Fanny Cleveland & German Lester. Release & Conveyance to Carter H Cleveland	A Negro boy	Registered the 9th day of March 1815.

Know all men by these presents that we Fanny Cleveland and German Lester of the County of Giles and State of Tennessee do hereby release and relinquish to Carter H Cleveland of the County and State aforesaid all the right title Interest or claim which we have (by Virtue

of the last will and testament of Larkin Cleveland, deceased) in and to one negro boy, Solomon free from the Claim of ourselves and all other persons Claiming under us. In Witness whereof we have hereunto set our hands and affixed our seals this 20th day of September 1814.

Test
A. C. Cleveland.

Fanny Cleveland (seal)
German Lester (seal)

State of Tennessee,
Giles County Court, December Session 1814

The within deed of Release from Fanny Cleveland and German Lester, to Carter H Cleveland, was produced in Open Court at said Session and proven to be the act and deed of the said Fanny Cleveland, and German Lester, by the oath of Oliver C Cleveland the subscribing Witness thereto and ordered to be certified for Registration

In Testimony Whereof I German Lester Clerk of said County have hereunto set my hand and seal of office the first monday in December (Seal) 1814

German Lester Clerk.

Adam Young
Deed To
Jenkin Whiteside

834 Acres

Registr'd the 9th March 1815

This Indenture made the third day of August one thousand Eight hundred and nine between Adam Young of Wilson County Tennessee of the

Family Group Sheet

Husband's Full Name Carter Harrison Cleveland **Chart No.**

Husband's Data	Day Month Year	City, Town or Place	County or Province, etc.	State or Country	Add. Info. on Husband
Birth	Apr 19, 1795				
Chr'nd					
Marr.	July 9, 1816	Madison County, AL			
Death	Jan 3, 1864				
Burial					

Places of Residence Dallas County, AL

Occupation Church Affiliation Military Rec.

Other wives, if any. No. (1) (2) etc. Make separate sheet for each marr.

His Father Larkin Green Cleveland Mother's Maiden Name Frances Wright

Wife's Full Maiden Name Mary Smith

Wife's Data	Day Month Year	City, Town or Place	County or Province, etc	State or Country	Add. Info. on Wife
Birth	Mar 6, 1799				
Chr'nd					
Death	Apr 18, 1880				
Burial					

Places of Residence

Occupation Church Affiliation Military Rec.

Other husbands, if any. No. (1) (2) etc. Make separate sheet for each marr.

Her Father Mother's Maiden Name

Sex	Childrens Names in Full (Arrange in order of birth)	Childrens Data	Day Month Year	City, Town or Place	County or Province, etc.	State or Country	Add. info. on Children
	1 Larkin Green	Birth	May 18, 1817	Giles County, TN			Giles County, TN / TX
	Full Name of Spouse	Marr.					
	Mary Maul	Death	Apr 28, 1882				
		Burial		Laurel Hill Cemetery, Coldspring, TX			
	2 Narcissa Jane	Birth	Aug 30, 1819				Selma, AL
	Full Name of Spouse	Marr.	unm				
		Death					
		Burial					
	3 Morgan Smith	Birth	Oct 29, 1821				
	Full Name of Spouse	Marr.					
		Death	Jan 10, 1824				
		Burial					
	4 Juliet Anne	Birth	Dec 10, 1823				
	Full Name of Spouse	Marr.					
		Death	Aug 10, 1826				
		Burial					
	5 John Smith	Birth	Jan 7, 1826	AL			TX
	Full Name of Spouse	Marr.					
		Death	Mar 4, 1874				
	Mary Elizabeth Tipton	Burial		Cleveland Family Homestead, Camilla, TX			
	6 Carter Harrison	Birth	Dec 7, 1827				lawyer
	Full Name of Spouse	Marr.					Selma, AL
		Death					
		Burial					
	7 James Smith	Birth	Nov 23, 1829				
	Full Name of Spouse	Marr.					
		Death	Mar 11, 1863				
		Burial					
	8 Morgan Smith	Birth	Mar 23, 1832				lawyer
	Full Name of Spouse	Marr.					Selma, AL
		Death	Oct 21, 1864				
		Burial					

Compiler

Address

City, State, Zip

Date

Notes:

P.O. Box 368, Logan, UT 84321. Publishers of *The Genealogical Helper*. Send for a free catalogue with list and full descriptions of many genealogical aids.

Husband's Full Name

Additional Children and Sources:

Husband's name

Wife's name

Sex	Childrens Names in Full (Arrange in order of birth)	Childrens Data	Day Month Year	City, Town or Place County or Province, etc. State or Country	Add. info. on Child
	9 William Callaway	Birth	June 22, 1834	Dallas County, AL	Wife 2:
		Marr.	1860		Frances Tide
	Full Name of Spouse	Death	Feb 17, 1899	Talladega, AL	Wife 3:
	Eliza C. Smith	Burial			Catherine Mallory
	10 Charles Crow	Birth	Aug 10, 1836		
		Marr.			
	Full Name of Spouse	Death	Mar 2, 1872		
		Burial			
	11 George Washington	Birth	May 28, 1839		
		Marr.			
	Full Name of Spouse	Death	Oct 15, 1864		
		Burial			
	12	Birth			
		Marr.			
	Full Name of Spouse	Death			
		Burial			
	13	Birth			
		Marr.			
	Full Name of Spouse	Death			
		Burial			
	14	Birth			
		Marr.			
	Full Name of Spouse	Death			
		Burial			
	15	Birth			
		Marr.			
	Full Name of Spouse	Death			
		Burial			

Sources for Husband:

Sources for Wife:

Sources for Children:

Additional Information:

Book C
P. 103

FANNY CLEVELAND DEED TO (GIFT) LARKIN G. CLEVELAND FOR NEGRO BOY CHILD NAMED JEFFERY.

REGISTERED JULY THE 21ST 1817.

KNOW ALL MEN BY THESE PRESENTS THAT A FANNY CLEVELAND OF THE COUNTY OF GILES AND STATE OF TENNESSEE FOR AND IN CONSIDERATION OF THE NATURAL LOVE I HAVE AND BEAR TO MY GRANDSON LARKIN GREEN CLEVELAND OF THE COUNTY AND STATE AFORESAID I HAVE GIVEN AND GRANTED AND BY THESE PRESENTS DO GIVE AND GRANT UNTO THE SAID LARKIN GREEN CLEVELAND A CERTAIN NEGRO BOY CHILD NAMED JEFFERY TO HAVE AND TO HOLD THE SAID NEGRO BOY CHILD JEFFERY TO HIM THE SAID LARKIN GREEN CLEVELAND HIS HIERS AND ASSIGNS FOREVER. IN WITNESS WHEREOF I HAVE HERE UNTO SET MY HAND AND AFFIXED MY SEAL THIS 23ED DAY OF MAY 1817.

HER
FANNY X CLEVELAND
MARK

TESTE
GERMAN LESTER
JOHN GOFF

Seal

Pulaski this 23rd day of May Anno Dom 1817.

James Berry Clk

Fanny Cleveland to Larkin G Cleveland — Deed To (Gift) — For Negro boy Child Named Jeffery — Registered July the 21st 1817.

Know all men by these presents that I Fanny Cleveland Sr. of this County of Giles and State of Tennessee for and in consideration of the natural love which I have and bear to my Grandson Larkin Green Cleveland of the County and State aforesaid I have given and granted and by these presents do Give and Grant unto the said Larkin Green Cleveland a certain Negro boy Child named Jeffery To have and to hold the said Negro boy Child Jeffery to him the said Larkin Green Cleveland his Heirs and Asigns forever. In Witness whereof I have hereunto set my hand and affixed my seal this 29th day of May 1817.

Test
German Lester
John Goff

her
Fanny X Cleveland (Seal)
mark

State of Tennessee
Giles County Court June term 1817.

Then was the within deed of Gift from Fanny Cleveland to Larkin Green Cleveland produced in Court and proven by the oaths of

From Grady Gladden

THE CLEVELAND FAMILY

Carter Harrison Cleveland and Mary Smith Cleveland of Selma, Alabama, had eleven children, but only two came to Texas. They were John Smith Cleveland and Larkin Green Cleveland.

John Smith Cleveland was born January 7, 1826 in Alabama. He was educated in the common schools of Native Dallas County, and graduated in Law School at Nashville, Tennessee.

John married Mary Elizabeth Tipton and by 1852 he had bought a large tract of land in Polk County Texas, (the part that later in 1870, became San Jacinto County) in the midst of moss-laced oaks on Spring Creek a short distance from the Trinity River. (the town is now called Camilla, Texas) Here, with the help of his slaves, he built a rustic home, carved out of the wilderness. Offering panoramic views of the craggy hills, the house was built around an enormous log living room with a fireplace at each end. The simple constructed home was built near one of the many springs on the creek. The lime in the spring water was said to make one healthy to drink the water.

To this home, John moved his wife, household goods, farm animals, tools, and slaves. He and his slaves built cabins for the slaves to live in, cleared the land, and farmed. John taught school to supplement his income.

A daughter, Julia (called Lucy), was born to John and Mary in 1852. Then in 1854, another daughter was born. They named her Margaret Ann.

John Smith Cleveland was elected to the Seventh Texas Legislature of the Regular Session for District 29, from Coldspring, Polk, and Trinity Counties, Texas, on November 2, 1857 and served until February 16, 1858. Mary was pregnant with her third child at this time and was ill. So John resigned his post in the Legislature and returned home. Their third child, John Carter Cleveland was born on July 24, 1858. In 1859, a set of twins were born to John Smith Cleveland and Mary Tipton Cleveland, but died in infancy. They were buried on the family homestead.

In 1860, Texas, a young state, was slowly being drawn into the conflict between the Northern and Southern sections of the Union. John Smith Cleveland joined the Confederate States of America. The Unit made its way to Camp Bragg in Richmond, Virginia and arrived there on October 1, 1861. They became the Fifth Regiment of the Volunteers of Texas Brigade in Field's Division, Longstreets Corps, of the Northern Virginia Army.

Captain Cleveland became ill at Camp Dumfries, Virginia in November of 1861. He remained there until January of 1862. On February 9, 1862, he was sent to Texas to recruit more replacements for the Northern Virginia Army. He returned to Richmond with his new recruits by June 1, 1862. On August 23, 1862, Captain Cleveland and his Unit joined in General Lee's plan to strike a devastating blow at General Pope's Army of Virginia before it could be bolstered by reinforcements from McClellan's Army of the Potomac.

On August 25, 1862, under the command of General Jackson, Captain Cleveland's Unit helped burn Pope's main supply depot at Manassas Junction. The second

battle of Manassas or Bull Run was fought in the final days of August. McClellan reported the Federal Troops has lost 8000 men killed and wounded, and from the appearance of the field, the Rebels had lost at least two to one. John Smith Cleveland was wounded in this battle August 30, 1862. He was on Disabled Furlough until April 1863, but had rejoined his Unit by May 1863. While John was disabled, Longstreet had fallen in disfavor with General Lee and was sent into Tennessee. Captain Cleveland was wounded for the second time on September 20, 1863, at the battle of Chicmuaga. He was sent to Selma, Alabama, disabled, and remained there until October 1863. On February 1, 1864, John was wounded for the third time near Chaffens Farm, Charles City Road, Virginia. He was in the exterior line near Richmond when he was placed on light duty and ordered back to Texas by General Magruder. He was retired from service on 16 March 1865.

Returning home, he engaged himself once more in teaching school and practicing law. In June 1866, he was elected Chief Justice and served with distinction until removed by military authorities during reconstruction in October 1867. When the war ended, John's slaves were freed.

John and Mary had two more children. Lula was born January 27, 1868, and William was born in 1869.

John Smith Cleveland returned to teaching school and practicing law. "My Father taught school in the Gillette Academy at Coldspring", said Lula. John Smith Cleveland died March 4, 1874. He was buried on the Cleveland Family Homestead at Camilla, Texas, on land that had been set aside for a cemetery. This cemetery later became known as the Mosely Cemetery. T. A. (Alvin) Hayman and heirs of Camilla, Texas, owns the old Cleveland land.

After the death of John, Mary had a hard time trying to make a living for her children. Widow women in those days had to take their children and raise what food they could in order to survive. A family by the name of Palmer took seven-year old Lula and raised her.

Lucy married and they moved away. The family never did hear any more from her.

Mary met a widower by the name of John S. Fitzgerald (he had several sons. One was Tom Fitzgerald). After a few months courting, John and Mary married March 6, 1887. J. W. Clark, a Justice of the Peace performed the ceremony. They moved to a farm near Oakhurst.

Margaret Ann married Joe Morgan January 3, 1888. J. W. Clark, Justice of Peace at Oakhurst performed the ceremony. To this union was born Charlie, Frank, and a girl. The girl died young and was buried at Center Hill, Oakhurst, Texas. Margaret Ann died in May of 1930 and was buried at Center Hill. Joe Morgan who was born in 1857, died in 1947. He was buried at Center Hill Cemetery. Frank and Charlie are dead. Frank was buried at Center Hill in 1953, and Charlie was buried at Streetman, Texas.

John Carter Cleveland married Mattie Frances Frazier of Old Waverly. To this union was born ten children. They were: W. S. born January 20, 1879,

Allen born April 15, 1880, P. born February 1882, R. L. born December 6, 1883, B. G. born August 31, 1884, C. H. born March 31, 1886, W. B. born September 10, 1893, Ruth born September 30, 1894, P. B. born April 12, 1898, and Mary born March 18, 1899.

John Carter Cleveland was the Justice of the Peace at Oakhurst for years. Records show that he married W. L. (Buck) Keys and Lida Aden March 21, 1915. John died December 18, 1916, and was buried at Center Hill Cemetery. Mattie Frances died February 6, 1920. She was laid to rest by her husband at Center Hill.

Lula Cleveland married Jessie Richardson of Oakhurst, Texas, and to this union was born Artise, Sadie (J. L. Cooksey's Mother), Annie Belle, Beaulah, Ellen, Daisy Mae, and Douglas.

William Cleveland never married. He died.

When John S. Fitzgerald died, Mary went to live with her daughter, Lula. Mary, who was born January 20, 1830, died February 10, 1903. She had told her children to bury her beside her first husband, John Smith Cleveland at the family Cemetery at Camilla, Texas. But it had rained for several weeks and the roads were bad, so the family were forced to bury Mary at Center Hill Cemetery, Oakhurst.

Jessie Richardson, who was born September 17, 1866, died January 13, 1940. He was buried at Center Hill. Lula died June 18, 1942, and was buried beside her husband, Jessie, at Center Hill Cemetery.

Larkin Green Cleveland was the oldest son of Carter Harrison and Mary Smith Cleveland. He was born 18 May 1817 in Giles County, Tennessee. He married Mary Maul of Lawrence County, Alabama, and to this union was born David Leionidas Lee, Theodore, James, Rosaline, Ed, Bobby and Sambo who were twins. David Leonidas Lee is the only child of Larkin Green and Mary Maul Cleveland's seven children that the family knows anything about.

Larkin Green Cleveland came to Texas and bought some land near what is now Coldspring. (It was in Polk County then.) Records in Livingston Court House show in 1853 Sam Houston and wife Margaret sold Larkin Green Cleveland for $2500, land in Polk and Walker Counties, Southeast end of League granted to David Beers, a Texas Colonist in 1835. It was 1000 acres that he bought. It was witnessed by H. Yoakum and John McCrary. This same deed is recorded in Walker County, dated June 7, 1847, for $2000. Deed filed in Huntsville June 12, 1847. It was recorded June 15, 1847.

L. G. cleared the land and built the family a home. The buildings, fences, porches, everything were built from logs which were notched together. Cotton was his main crop. Mary planted a garded, and the woods provided meat for the family.

The war between the States began April 12, 1861, at Fort Sumter, and L. G. Cleveland was called into service August 7, 1863 at Liberty, Texas. He was

a Captain in Company D. 1st Rifle Infantry. Colonel K. B. Dewalt was commander. L. G. became a Major in the army on October 5, 1864.

L. G.'s son, David Leonidas Lee was in the war too. He was a Sergeant in the Alabama Infantry, and was color bearer of his regiment.

The Southerners were sentimental and liked music. Nearly every regiment had at least one violinist, and one soldier who could play the banjo. These musicians served as pastime and entertainment for the men. A favorite song around the camp fires was "Old Dan Tucker."

Then there was sickness and injuries. Injuries of the abdomen and head were usually fatal, because sterilization was never thought of.

Loneliness for home, lack of food, clothing, and sickness were part of what L. G. and Leonidas Cleveland went through, but they were brave and honorable and when the war was over April 9, 1865, they came home. L. G. was engaged in farming until he passed away 28 April 1882. He was laid to rest in Laurel Hill Cemetery in Coldspring, Texas. When Mary Maul Cleveland died, she was buried beside her husband in Laurel Hill Cemetery.

Leonidas Cleveland married Mary Virginia Mosely 1 March 1866 and to this union was born George Mosely Cleveland, Mary, Betty, Katie, Alice, Tom, Emma, Laura, Hallie, and Jennie.

Polk County Records say: On July 5, 1869, Mrs. Elizabeth H. Mosely gave her daughter, Mary Virginia wife of Leonidas Cleveland, for $10 land West of Trinity River, part of plantation belonging to estate of John D. Turner deceased. Land on road from Coldspring to Livingston. John Turner was Elizabeth's father.

Records in San Jacinto show that Leonidas Cleveland was Justice of the Peace in Precinct 1 from 1884 to 1890.

After receiving the land from Elizabeth Mosely, Leonidas, Virginia, and children moved on their part of the land.

George Mosely Cleveland married Viola Blanche Moore 23 April 1893 and to this union was born Aubrey Peoples Cleveland (Vernon Schuder's father) 18 April 1894; Myrtle Pauline Cleveland 27 July 1896; James Clyde Cleveland 1 January 1902; George Edward Cleveland 23 March 1905.

Mary Cleveland married R. W. (Bob) Fitzgerald January 10, 1889, by J. O. Bartee a Minister of God, and to this union was born Ophelia, Jennie Lee, Hilda, Bronson, and Henderson.

Bettie Cleveland married C. K. Anderson 18 November 1889 by J. O. Bartee M. G., and to this union was born Preston, Bama, Laura (Lloyd and K. P. Bryant's Mother. K. P. served as County Judge), Lillie Mae (Marvin Watson, Jr.'s Mother. President Lyndon Johnson appointed Marvin Postmaster General and he kept the job for several years); and Sarah Anderson.

Katie Cleveland married William S. Gladden September 1, 1887 and to this union was born Willie July 23, 1888; Irene born September 22, 1890; Tommie born December 9, 1898; Emma born August 3, 1899; Adline born September 3, 1902; Luther born January 2, 1905; Noah born July 18, 1907; Dave born February 20, 1912; Gus born October 26, 1916. Katie was born October 26, 1872. She died December 13, 1919. William S. was born June 5, 1856 and died December 3, 1931. They are buried in the McGowen Cemetery on the old Tom Fitzgerald Place a few miles from Point Blank.

Alice Cleveland died at the age of 19.

Tom Cleveland married a woman by the name of Deola. They had one daughter, Hallie B. Deola died, and he married Clara Sermon. They had no children. Tom died and is buried in Conroe, Texas.

Emma Cleveland married A. B. Walker and their children were Polly and Tim. A. B. died. Emma married R. B. Blalock May 5, 1909. John Counts, Justice of Peace married them. R. B. died in 1910. The night he lay corpse, a daughter, Dickie was born. Emma married W. L. A. Monroe 6th day of July 1914 by Reverend E. Day, and their children were Lillie, Zellie, Leonard, and Hazel. Lillie and Zellie died. Emma died and is buried at Center Hill Cemetery, Oakhurst.

Laura Cleveland married George Yarborough and their children were Elzora, Nanie Lee, Dave, and Margaret.

Hallie Cleveland, who was 13 and overweight, was standing around a fire playing Red Wing on a French harp when her clothes were ignited. Leonidas picked her up and threw her in the horse trough. She died a few days later, and was buried at Laurel hill Cemetery.

Jennie Cleveland married Hardy Sermons. Their children were Hallie, Stanni, and Myrtle.

"When I was a small boy, I remember riding horseback behind my Mother to visit Leonidas Cleveland and his wife on this place" said Alvin Hayman. "They were old then, but they grew the finest strawberries I have ever seen, and when we started home, Leonidas gave Mother a pail of strawberries. This land still raises lots of strawberries."

Mary Virginia Mosely Cleveland, who was born in 1849, died 5 September 1914. She was buried in Laurel Hill Cemetery. Leonidas Cleveland was born in 1842. He died 2 March 1915 and was buried beside his wife in Laurel Hill Cemetery, Coldspring, Texas.

The Clevelands had quit using the old Family Cemetery that sets in the middle of land owned by the Hayman heirs. This quaint old cemetery is fittingly framed by trees and grass. Lacy wild fern running along the ground forms a beautiful background for the moss covered branches of the trees.

Family Group Sheet

Husband's Full Name Larkin Green Cleveland **Chart No.**

Husband's Data	Day Month Year	City, Town or Place	County or Province, etc.	State or Country	Add. Info. on Husband
Birth	May 18, 1817	Giles County, TN			bought Raven Hill from Sam Houston in 1853 (1000 acres for $2500)- Polk County, TX
Chr'nd					
Marr.					
Death	Apr 28, 1882				
Burial		Laurel Hill Cemetery, Coldspring, TX			

Places of Residence

Occupation Farmer Church Affiliation Military Rec. CSA

Other wives, if any. No. (1) (2) etc. Make separate sheet for each marr.

His Father Carter Harrison Cleveland Mother's Maiden Name Mary Smith

Wife's Full Maiden Name Mary Maul

Wife's Data	Day Month Year	City, Town or Place	County or Province, etc.	State or Country	Add. Info. on Wife
Birth					
Chr'nd					
Death					
Burial		Laurel Hill Cemetery, Coldspring, TX			

Places of Residence

Occupation Church Affiliation Military Rec.

Other husbands, if any. No. (1) (2) etc. Make separate sheet for each marr.

Her Father Mother's Maiden Name

Sex	Childrens Names in Full (Arrange in order of birth)	Childrens Data	Day Month Year	City, Town or Place	County or Province, etc.	State or Country	Add. info. on Children
	1 David Leonidas Lee	Birth	1842	AL			CSA
		Marr.	Mar 1, 1866	TX			
	Full Name of Spouse	Death	Mar 2, 1915	TX			
	Mary Virginia Mosely	Burial		Laurel Hill Cemetery, Coldspring, TX			
	2 Theodore	Birth					
		Marr.					
	Full Name of Spouse	Death					
		Burial					
	3 James	Birth					
		Marr.					
	Full Name of Spouse	Death					
		Burial					
	4 Rosaline	Birth					
		Marr.					
	Full Name of Spouse	Death					
		Burial					
	5 Ed	Birth					
		Marr.					
	Full Name of Spouse	Death					
		Burial					
	6 Bobby (twin)	Birth					
		Marr.					
	Full Name of Spouse	Death					
		Burial					
	7 Sambo (twin)	Birth					
		Marr.					
	Full Name of Spouse	Death					
		Burial					
	8	Birth					
		Marr.					
	Full Name of Spouse	Death					
		Burial					

Compiler

Address

City, State, Zip

Date

Notes:

Form A100, Family Group Sheet by The Everton Publishers, P.O. Box 368, Logan, UT 84321. Publishers of The Genealogical Helper. Send for a free catalogue with list and full descriptions of many genealogical aids.

Husband's Full Name

Additional Children and Sources:

Husband's name

Wife's name

Sex	Children's Names in Full (Arrange in order of birth)	Children's Data	Day Month Year	City, Town or Place County or Province, etc. State or Country	Add. info. on Children
	9	Birth			
		Marr.			
	Full Name of Spouse	Death			
		Burial			
	10	Birth			
		Marr.			
	Full Name of Spouse	Death			
		Burial			
	11	Birth			
		Marr.			
	Full Name of Spouse	Death			
		Burial			
	12	Birth			
		Marr.			
	Full Name of Spouse	Death			
		Burial			
	13	Birth			
		Marr.			
	Full Name of Spouse	Death			
		Burial			
	14	Birth			
		Marr.			
	Full Name of Spouse	Death			
		Burial			
	15	Birth			
		Marr.			
	Full Name of Spouse	Death			
		Burial			

Sources for Husband:

Sources for Wife:

Sources for Children:

Additional Information:

Family Group Sheet

Husband's Full Name David Leonidas Lee Cleveland **Chart No.**

Husband's Data	Day Month Year	City, Town or Place	County or Province, etc.	State or Country	Add. Info. on Husband
Birth	1842	AL			
Chr'nd					
Marr.	Mar 1, 1866	TX			
Death	Mar 2, 1915	TX			
Burial		Laurel Hill Cemetery, Coldspring, TX			

Places of Residence

Occupation | Church Affiliation | Military Rec. CSA/Sgt

Other wives, if any. No. (1) (2) etc
Make separate sheet for each marr.

His Father Larkin Green Cleveland Mother's Maiden Name Mary Maul

Wife's Full Maiden Name Mary Virginia Mosely

Wifes Data	Day Month Year	City, Town or Place	County or Province, etc	State or Country	Add. Info. on Wife
Birth	1849				
Chr'nd					
Death	May 9 Sept 5, 1914	TX			
Burial		Laurel Hill Cemetery, Coldspring, TX			

Places of Residence

Occupation | Church Affiliation | Military Rec.

Other husbands, if any. No. (1) (2) etc
Make separate sheet for each marr.

Her Father Mother's Maiden Name Elizabeth H. Turner

Sex	Childrens Names in Full (Arrange in order of birth)	Childrens Data	Day Month Year	City, Town or Place	County or Province, etc.	State or Country	Add. info. on Children
	1 George Mosely	Birth	8 Jan 1867				
		Marr.	Apr 23, 1893				
	Full Name of Spouse	Death	13 Aug 1937				
	Viola Blanche Moore	Burial		Laurel Hill Cem., Coldspring, TX			
	2 Mary	Birth					
		Marr.	Jan 10, 1889				
	Full Name of Spouse	Death					
	R.W. "Bob" Fitzgerald	Burial					
	3 Betty	Birth					
		Marr.	Nov 18, 1889				
	Full Name of Spouse	Death					
	C.K. Anderson	Burial					
	4 Katie	Birth	Oct 26, 1872				
		Marr.	Sept 1, 1887				
	Full Name of Spouse	Death	Dec 13, 1919				
	William S. Gladden	Burial		McGowan Cemetery, Point Blank, TX			
	5 Alice	Birth					
		Marr.					d. at age 19
	Full Name of Spouse	Death					
		Burial					
	6 Tom	Birth					m. 2: Clara Sermon
		Marr.					
	Full Name of Spouse	Death					
	Deola	Burial		Conroe, TX			
	7 Emma	Birth					m. 2 R.B. Blalock
		Marr.					
	Full Name of Spouse	Death					m. 3 W.L.A. Monroe
	A.B. Walker	Burial		Center Hill Cemetery, Oakhurst, TX			
	8 Laura	Birth					
		Marr.					
	Full Name of Spouse	Death					
	George Yarborough	Burial					

Compiler

Address

City, State, Zip

Date

Notes:

Form A100, Family Group Sheet by The Everton Publishers, P.O. Box 368, Logan, UT 84321. Publishers of The Genealogical Helper. Send for a free catalogue with list and full descriptions of many genealogical aids.

Husband's Full Name

Additional Children and Sources:

Husband's name

Wife's name

Sex	Children's Names in Full (Arrange in order of birth)	Children's Data	Day Month Year	City, Town or Place County or Province, etc. State or Country	Add. info. on Children
	9 Hallie	Birth			d. at 13 when clothes caught fire
	Full Name of Spouse	Marr.			
		Death			
		Burial		Laurel Hill Cemetery, Coldspring, TX	
	10 Jennie	Birth			
	Full Name of Spouse	Marr.			
	Hardy Sermons	Death			
		Burial			
	11	Birth			
	Full Name of Spouse	Marr.			
		Death			
		Burial			
	12	Birth			
	Full Name of Spouse	Marr.			
		Death			
		Burial			
	13	Birth			
	Full Name of Spouse	Marr.			
		Death			
		Burial			
	14	Birth			
	Full Name of Spouse	Marr.			
		Death			
		Burial			
	15	Birth			
	Full Name of Spouse	Marr.			
		Death			
		Burial			

Sources for Husband:

Sources for Wife:

Sources for Children:

Additional Information:

Family Group Sheet

Husband's Full Name George Moseley Cleveland **Chart No.**

Husband's Data	Day Month Year	City, Town or Place	County or Province, etc.	State or Country	Add. Info. on Husband
Birth	8 Jan 1867				
Chr'nd					
Marr.	Apr 23, 1893				
Death	13 Aug 1937				
Burial		Laurel Hill Cemetery, Coldspring, TX			

Places of Residence

Occupation | Church Affiliation | Military Rec.

Other wives if any. No. (1) (2) etc. Make separate sheet for each marr.

His Father David Leonidas Lee Cleveland Mother's Maiden Name Mary Virginia Mosely

Wife's Full Maiden Name Viola Blanche Moore

Wife's Data	Day Month Year	City, Town or Place	County or Province, etc	State or Country	Add. Info. on Wife
Birth	2 May 1875				
Chr'nd					
Death	5 Sep 1952				
Burial		Laurel Hill Cemetery, Coldspring, TX			

Places of Residence

Occupation | Church Affiliation | Military Rec.

Other husbands, if any. No. (1) (2) etc. Make separate sheet for each marr.

Her Father Mother's Maiden Name

Sex	Children's Names in Full (Arrange in order of birth)	Children's Data	Day Month Year	City, Town or Place	County or Province, etc.	State or Country	Add. info. on Children
	1 Aubrey Peoples	Birth	Apr 18, 1894				Army Sgt WWI - fought in France
	Full Name of Spouse	Marr.					
		Death					
		Burial		Laurel Hill Cemetery			Co E 143rd 36th Div
	2 Myrtle Pauline	Birth	July 27, 1896				
	Full Name of Spouse	Marr.					
		Death					
		Burial					
	3 James Clyde	Birth	Jan 1, 1902				
	Full Name of Spouse	Marr.					
		Death	1954				
		Burial		Laurel Hill Cemetery			
	4 George Edward	Birth	Mar 23, 1903				
	Full Name of Spouse	Marr.					
		Death	1992				
	Jessie E.	Burial		Laurel Hill Cemetery			
	5	Birth					
	Full Name of Spouse	Marr.					
		Death					
		Burial					
	6	Birth					
	Full Name of Spouse	Marr.					
		Death					
		Burial					
	7	Birth					
	Full Name of Spouse	Marr.					
		Death					
		Burial					
	8	Birth					
	Full Name of Spouse	Marr.					
		Death					
		Burial					

Compiler

Address

City, State, Zip

Date

Notes:

Form A100, Family Group Sheet by The Everton Publishers, P.O. Box 368, Logan, UT 84321. Publishers of The Genealogical Helper. Send for free catalogue with list and full descriptions of many genealogical aids.

Husband's Full Name _____

Additional Children and Sources:

Husband's name

Wife's name

Sex	Children's Names in Full (Arrange in order of birth)	Children's Data	Day Month Year	City, Town or Place County or Province, etc. State or Country	Add. info. on Children
	9	Birth			
		Marr.			
	Full Name of Spouse	Death			
		Burial			
	10	Birth			
		Marr.			
	Full Name of Spouse	Death			
		Burial			
	11	Birth			
		Marr.			
	Full Name of Spouse	Death			
		Burial			
	12	Birth			
		Marr.			
	Full Name of Spouse	Death			
		Burial			
	13	Birth			
		Marr.			
	Full Name of Spouse	Death			
		Burial			
	14	Birth			
		Marr.			
	Full Name of Spouse	Death			
		Burial			
	15	Birth			
		Marr.			
	Full Name of Spouse	Death			
		Burial			

Sources for Husband:

Sources for Wife:

Sources for Children:

Additional Information:

Family Group Sheet

Husband's Full Name George Edward Cleveland **Chart No.**

Husband's Data	Day Month Year	City, Town or Place	County or Province, etc.	State or Country	Add. Info. on Husband
Birth	23 Mar 190				
Chr'nd					
Marr.					
Death	1992				
Burial		Laurel Hill Cemetery, Cold Springs, TX			

Places of Residence

Occupation | Church Affiliation | Military Rec.

Other wives, if any. No. (1) (2) etc.
Make separate sheet for each marr.

His Father George Moseley Cleveland Mother's Maiden Name Viola Blanche Moore

Wife's Full Maiden Name Jessie E.

Wifes Data	Day Month Year	City, Town or Place	County or Province, etc	State or Country	Add. Info. on Wife
Birth	1904				
Chr'nd					
Death	1979				
Burial		Laurel Hill Cemetery			

Places of Residence

Occupation | Church Affiliation | Military Rec.

Other husbands, if any. No. (1) (2) etc.
Make separate sheet for each marr.

Her Father Mother's Maiden Name

Sex	Childrens Names in Full (Arrange in order of birth)	Childrens Data	Day Month Year	City, Town or Place	County or Province, etc.	State or Country	Add. info. on Children
	1 George Dean	Birth					
		Marr.	28 Sep 1950				
	Full Name of Spouse	Death					
	Betty L. Guidry	Burial					
	2	Birth					
		Marr.					
	Full Name of Spouse	Death					
		Burial					
	3	Birth					
		Marr.					
	Full Name of Spouse	Death					
		Burial					
	4	Birth					
		Marr.					
	Full Name of Spouse	Death					
		Burial					
	5	Birth					
		Marr.					
	Full Name of Spouse	Death					
		Burial					
	6	Birth					
		Marr.					
	Full Name of Spouse	Death					
		Burial					
	7	Birth					
		Marr.					
	Full Name of Spouse	Death					
		Burial					
	8	Birth					
		Marr.					
	Full Name of Spouse	Death					
		Burial					

Compiler

Address

City, State, Zip

Date

Notes:

P.O. Box 368, Logan, UT 84321. Publishers of *The Genealogical Helper*. Send for a free catalogue with list and full descriptions of many genealogical aids.

Husband's Full Name

Additional Children and Sources:

Husband's name

Wife's name

Sex	Children's Names in Full (Arrange in order of birth)	Children's Data	Day Month Year	City, Town or Place County or Province, etc. State or Country	Add. info. on Children
	9	Birth			
		Marr.			
	Full Name of Spouse	Death			
		Burial			
	10	Birth			
		Marr.			
	Full Name of Spouse	Death			
		Burial			
	11	Birth			
		Marr.			
	Full Name of Spouse	Death			
		Burial			
	12	Birth			
		Marr.			
	Full Name of Spouse	Death			
		Burial			
	13	Birth			
		Marr.			
	Full Name of Spouse	Death			
		Burial			
	14	Birth			
		Marr.			
	Full Name of Spouse	Death			
		Burial			
	15	Birth			
		Marr.			
	Full Name of Spouse	Death			
		Burial			

Sources for Husband:

Sources for Wife:

Sources for Children:

Additional Information:

Family Group Sheet

Husband's Full Name George Dean Cleveland **Chart No.**

Husband's Data	Day Month Year	City, Town or Place	County or Province, etc.	State or Country	Add. Info. on Husband
Birth					
Chr'nd					
Marr.	28 Sep 1950				
Death					
Burial					

Places of Residence

Occupation | Church Affiliation | Military Rec.

Other wives, if any. No. (1) (2) etc.
Make separate sheet for each marr.

His Father George Edward Cleveland Mother's Maiden Name Jessie E.

Wife's Full Maiden Name Betty L. Guidry

Wifes Data	Day Month Year	City, Town or Place	County or Province, etc.	State or Country	Add. Info. on Wife
Birth					
Chr'nd					
Death					
Burial					

Places of Residence

Occupation | Church Affiliation | Military Rec.

Other husbands, if any. No. (1) (2) etc.
Make separate sheet for each marr.

Her Father Mother's Maiden Name

Sex	Childrens Names in Full (Arrange in order of birth)	Childrens Data	Day Month Year	City, Town or Place	County or Province, etc.	State or Country	Add. info. on Children
	1 Guy E.	Birth	20 Dec 1951				
	Full Name of Spouse	Marr.					
		Death					
		Burial					
	2 Dennis Lee	Birth	18 Dec 1953				
	Full Name of Spouse	Marr.					
		Death					
		Burial					
	3 George Dean, Jr.	Birth	26 Jul 1955				
	Full Name of Spouse	Marr.					
		Death					
		Burial					
	4 Betty Lynn	Birth	3 Dec 1962				m. 2 ____
	Full Name of Spouse	Marr.					Bailey
	Larsen	Death					
		Burial					
	5 David Spencer	Birth	20 Aug 1969				
	Full Name of Spouse	Marr.					
		Death					
		Burial					
	6	Birth					
	Full Name of Spouse	Marr.					
		Death					
		Burial					
	7	Birth					
	Full Name of Spouse	Marr.					
		Death					
		Burial					
	8	Birth					
	Full Name of Spouse	Marr.					
		Death					
		Burial					

Compiler

Address

City, State, Zip

Date

Notes:

Form A100. Family Group Sheet by The Everton Publishers, P.O. Box 368, Logan, UT 84321. Publishers of *The Genealogical Helper*. Send for a free catalogue with list and full descriptions of many genealogical aids.

Husband's Full Name

Additional Children and Sources:

Husband's name

Wife's name

Sex	Children's Names in Full (Arrange in order of birth)	Children's Data	Day	Month	Year	City, Town or Place	County or Province, etc.	State or Country	Add. info. on Children
	9	Birth							
		Marr.							
	Full Name of Spouse	Death							
		Burial							
	10	Birth							
		Marr.							
	Full Name of Spouse	Death							
		Burial							
	11	Birth							
		Marr.							
	Full Name of Spouse	Death							
		Burial							
	12	Birth							
		Marr.							
	Full Name of Spouse	Death							
		Burial							
	13	Birth							
		Marr.							
	Full Name of Spouse	Death							
		Burial							
	14	Birth							
		Marr.							
	Full Name of Spouse	Death							
		Burial							
	15	Birth							
		Marr.							
	Full Name of Spouse	Death							
		Burial							

Sources for Husband:

Sources for Wife:

Sources for Children:

Additional Information:

Family Group Sheet

Husband's Full Name Guy E. Cleveland

Chart No.

Husband's Data	Day Month Year	City, Town or Place	County or Province, etc.	State or Country	Add. Info. on Husband
Birth	20 Dec 1951				
Chr'nd					
Marr.					
Death					
Burial					

Places of Residence

Occupation | Church Affiliation | Military Rec.

Other wives, if any. No. (1) (2) etc.
Make separate sheet for each marr.

His Father George Dean Cleveland | Mother's Maiden Name Betty L. Guidry

Wife's Full Maiden Name

Wife's Data	Day Month Year	City, Town or Place	County or Province, etc	State or Country	Add. Info. on Wife
Birth					
Chr'nd					
Death					
Burial					

Places of Residence

Occupation | Church Affiliation | Military Rec.

Other husbands, if any. No. (1) (2) etc.
Make separate sheet for each marr.

Her Father | Mother's Maiden Name

Sex	Children's Names in Full (Arrange in order of birth)	Children's Data	Day Month Year	City, Town or Place	County or Province, etc.	State or Country	Add. info. on Children
	1 Shelly Lynn	Birth	17 Dec 1975				
	Full Name of Spouse	Marr.					
		Death					
		Burial					
	2 Robbie Lane	Birth	27 Jun 1978				
	Full Name of Spouse	Marr.					
		Death					
		Burial					
	3	Birth					
	Full Name of Spouse	Marr.					
		Death					
		Burial					
	4	Birth					
	Full Name of Spouse	Marr.					
		Death					
		Burial					
	5	Birth					
	Full Name of Spouse	Marr.					
		Death					
		Burial					
	6	Birth					
	Full Name of Spouse	Marr.					
		Death					
		Burial					
	7	Birth					
	Full Name of Spouse	Marr.					
		Death					
		Burial					
	8	Birth					
	Full Name of Spouse	Marr.					
		Death					
		Burial					

Compiler

Address

City, State, Zip

Date

Notes:

Form A100. Family Group Sheet by The Everton Publishers, P.O. Box 368, Logan, UT 84321. Publishers of *The Genealogical Helper*. Send for a free catalogue with list and full descriptions of many genealogical aids.

Husband's Full Name

Additional Children and Sources:

Husband's name

Wife's name

Sex	Children's Names in Full (Arrange in order of birth)	Children's Data	Day Month Year	City, Town or Place County or Province, etc. State or Country	Add. info. on Children
	9	Birth			
		Marr.			
	Full Name of Spouse	Death			
		Burial			
	10	Birth			
		Marr.			
	Full Name of Spouse	Death			
		Burial			
	11	Birth			
		Marr.			
	Full Name of Spouse	Death			
		Burial			
	12	Birth			
		Marr.			
	Full Name of Spouse	Death			
		Burial			
	13	Birth			
		Marr.			
	Full Name of Spouse	Death			
		Burial			
	14	Birth			
		Marr.			
	Full Name of Spouse	Death			
		Burial			
	15	Birth			
		Marr.			
	Full Name of Spouse	Death			
		Burial			

Sources for Husband:

Sources for Wife:

Sources for Children:

Additional Information:

Family Group Sheet

Husband's Full Name Dennis Lee Cleveland

Chart No.

Husband's Data	Day Month Year	City, Town or Place	County or Province, etc.	State or Country	Add. Info. on Husband
Birth	18 Dec 1953				
Chr'nd					
Marr.					
Death					
Burial					

Places of Residence

Occupation | Church Affiliation | Military Rec.

Other wives, if any. No. (1) (2) etc.
Make separate sheet for each marr.

His Father George Dean Cleveland | Mother's Maiden Name Betty L. Guidry

Wife's Full Maiden Name

Wife's Data	Day Month Year	City, Town or Place	County or Province, etc.	State or Country	Add. Info. on Wife
Birth					
Chr'nd					
Death					
Burial					

Places of Residence

Occupation | Church Affiliation | Military Rec.

Other husbands, if any. No. (1) (2) etc.
Make separate sheet for each marr.

Her Father | Mother's Maiden Name

Sex	Children's Names in Full (Arrange in order of birth)	Children's Data	Day Month Year	City, Town or Place	County or Province, etc.	State or Country	Add. info. on Children
	1 Brian Scott	Birth	17 Dec 1978				
		Marr.					
	Full Name of Spouse	Death					
		Burial					
	2 Lori Alene	Birth	17 Dec 1983				
		Marr.					
	Full Name of Spouse	Death					
		Burial					
	3	Birth					
		Marr.					
	Full Name of Spouse	Death					
		Burial					
	4	Birth					
		Marr.					
	Full Name of Spouse	Death					
		Burial					
	5	Birth					
		Marr.					
	Full Name of Spouse	Death					
		Burial					
	6	Birth					
		Marr.					
	Full Name of Spouse	Death					
		Burial					
	7	Birth					
		Marr.					
	Full Name of Spouse	Death					
		Burial					
	8	Birth					
		Marr.					
	Full Name of Spouse	Death					
		Burial					

Compiler

Address

City, State, Zip

Date

Notes:

Form A100. Family Group Sheet by The Everton Publishers, P. O. Box 368, Logan, UT 84321. Publishers of *The Genealogical Helper*. Send for a free catalogue with list and full descriptions of many genealogical aids.

Husband's Full Name

Additional Children and Sources:

Husband's name

Wife's name

Sex	Children's Names in Full (Arrange in order of birth)	Children's Data	Day Month Year	City, Town or Place County or Province, etc. State or Country	Add. info. on Children
	9	Birth			
		Marr.			
	Full Name of Spouse	Death			
		Burial			
	10	Birth			
		Marr.			
	Full Name of Spouse	Death			
		Burial			
	11	Birth			
		Marr.			
	Full Name of Spouse	Death			
		Burial			
	12	Birth			
		Marr.			
	Full Name of Spouse	Death			
		Burial			
	13	Birth			
		Marr.			
	Full Name of Spouse	Death			
		Burial			
	14	Birth			
		Marr.			
	Full Name of Spouse	Death			
		Burial			
	15	Birth			
		Marr.			
	Full Name of Spouse	Death			
		Burial			

Sources for Husband:

Sources for Wife:

Sources for Children:

Additional Information:

Family Group Sheet

Husband's Full Name George Dean Cleveland, Jr. Chart No.

Husband's Data	Day Month Year	City, Town or Place	County or Province, etc.	State or Country	Add. Info. on Husband
Birth	26 Jul 1955				
Chr'nd					
Marr.					
Death					
Burial					

Places of Residence

Occupation Church Affiliation Military Rec.

Other wives, if any No. (1) (2) etc
Make separate sheet for each marr

His Father George Dean Cleveland Mother's Maiden Name Betty L. Guidry

Wife's Full Maiden Name

Wife's Data	Day Month Year	City, Town or Place	County or Province, etc	State or Country	Add. Info. on Wife
Birth					
Chr'nd					
Death					
Burial					

Places of Residence

Occupation Church Affiliation Military Rec.

Other husbands, if any No. (1) (2) etc
Make separate sheet for each marr

Her Father Mother's Maiden Name

Sex	Children's Names in Full (Arrange in order of birth)	Children's Data	Day Month Year	City, Town or Place	County or Province, etc.	State or Country	Add. info. on Children
	1 Rachel Ann	Birth	15 Sep 1985				
		Marr.					
	Full Name of Spouse	Death					
		Burial					
	2 Amanda Rose	Birth	21 Jan 1989				
		Marr.					
	Full Name of Spouse	Death					
		Burial					
	3 George Dean III	Birth	3 Jul 1990				
		Marr.					
	Full Name of Spouse	Death					
		Burial					
	4	Birth					
		Marr.					
	Full Name of Spouse	Death					
		Burial					
	5	Birth					
		Marr.					
	Full Name of Spouse	Death					
		Burial					
	6	Birth					
		Marr.					
	Full Name of Spouse	Death					
		Burial					
	7	Birth					
		Marr.					
	Full Name of Spouse	Death					
		Burial					
	8	Birth					
		Marr.					
	Full Name of Spouse	Death					
		Burial					

Compiler Notes:

Address

City, State, Zip

Date

Form A106, Family Group Sheet by the Deseret Publishers, P.O. Box 368, Logan, UT 84321. Publishers of The Genealogical Helper. Send for a free catalogue with list and full descriptions of many genealogical aids.

Husband's Full Name

Additional Children and Sources:

Husband's name

Wife's name

Sex	Children's Names in Full (Arrange in order of birth)	Children's Data	Day Month Year	City, Town or Place County or Province, etc. State or Country	Add. info. on Children
	9	Birth			
		Marr.			
	Full Name of Spouse	Death			
		Burial			
	10	Birth			
		Marr.			
	Full Name of Spouse	Death			
		Burial			
	11	Birth			
		Marr.			
	Full Name of Spouse	Death			
		Burial			
	12	Birth			
		Marr.			
	Full Name of Spouse	Death			
		Burial			
	13	Birth			
		Marr.			
	Full Name of Spouse	Death			
		Burial			
	14	Birth			
		Marr.			
	Full Name of Spouse	Death			
		Burial			
	15	Birth			
		Marr.			
	Full Name of Spouse	Death			
		Burial			

Sources for Husband:

Sources for Wife:

Sources for Children:

Additional Information:

Family Group Sheet

Husband's Full Name Larsen Chart No.

Husband's Data	Day Month Year	City, Town or Place	County or Province, etc.	State or Country	Add. Info. on Husband
Birth					
Chr'nd					
Marr.					
Death					
Burial					

Places of Residence

Occupation | Church Affiliation | Military Rec.

Other wives, if any. No. (1) (2) etc. Make separate sheet for each marr.

His Father | Mother's Maiden Name

Wife's Full Maiden Name Betty Lynn Cleveland

Wife's Data	Day Month Year	City, Town or Place	County or Province, etc	State or Country	Add. Info. on Wife
Birth	3 Dec 1962				
Chr'nd					
Death					
Burial					

Places of Residence

Occupation | Church Affiliation | Military Rec.

Other husbands, if any. No. (1) (2) etc. Make separate sheet for each marr. 2. Bailey

Her Father George Dean Cleveland | Mother's Maiden Name Betty L. Guidry

Sex	Children's Names in Full (Arrange in order of birth)	Children's Data	Day Month Year	City, Town or Place	County or Province, etc.	State or Country	Add. Info. on Children
	1 Rhyan Paul	Birth	19 Jan 1981				
	Full Name of Spouse	Marr.					
		Death					
		Burial					
	2 Mellissa Nicol	Birth	22 Jul 1982				
	Full Name of Spouse	Marr.					
		Death					
		Burial					
	3	Birth					
	Full Name of Spouse	Marr.					
		Death					
		Burial					
	4	Birth					
	Full Name of Spouse	Marr.					
		Death					
		Burial					
	5	Birth					
	Full Name of Spouse	Marr.					
		Death					
		Burial					
	6	Birth					
	Full Name of Spouse	Marr.					
		Death					
		Burial					
	7	Birth					
	Full Name of Spouse	Marr.					
		Death					
		Burial					
	8	Birth					
	Full Name of Spouse	Marr.					
		Death					
		Burial					

Compiler | Notes:

Address

City, State, Zip

Date

P.O. Box 368, Logan, UT 84321. Publishers of *The Genealogical Helper*. Send for a free catalogue with list and full descriptions of many genealogical aids.

Husband's Full Name

Additional Children and Sources:

Husband's name

Wife's name

Sex	Children's Names in Full (Arrange in order of birth)	Children's Data	Day Month Year	City, Town or Place County or Province, etc. State or Country	Add. info. on Children
	9	Birth			
		Marr.			
	Full Name of Spouse	Death			
		Burial			
	10	Birth			
		Marr.			
	Full Name of Spouse	Death			
		Burial			
	11	Birth			
		Marr.			
	Full Name of Spouse	Death			
		Burial			
	12	Birth			
		Marr.			
	Full Name of Spouse	Death			
		Burial			
	13	Birth			
		Marr.			
	Full Name of Spouse	Death			
		Burial			
	14	Birth			
		Marr.			
	Full Name of Spouse	Death			
		Burial			
	15	Birth			
		Marr.			
	Full Name of Spouse	Death			
		Burial			

Sources for Husband:

Sources for Wife:

Sources for Children:

Additional Information:

Family Group Sheet

Husband's Full Name R. W. "Bob" Fitzgerald **Chart No.**

Husband's Data	Day Month Year	City, Town or Place	County or Province, etc.	State or Country	Add. Info. on Husband
Birth					
Chr'nd					
Marr.	Jan 10, 1889				
Death					
Burial					

Places of Residence

Occupation | Church Affiliation | Military Rec.

Other wives, if any. No. (1) (2) etc.
Make separate sheet for each marr.

His Father | Mother's Maiden Name

Wife's Full Maiden Name Mary Cleveland

Wife's Data	Day Month Year	City, Town or Place	County or Province, etc.	State or Country	Add. Info. on Wife
Birth					
Chr'nd					
Death					
Burial					

Places of Residence

Occupation | Church Affiliation | Military Rec.

Other husbands, if any. No. (1) (2) etc.
Make separate sheet for each marr.

Her Father David Leonidas Lee Cleveland Mother's Maiden Name Mary Virginia Mosely

Sex	Children's Names in Full (Arrange in order of birth)	Children's Data	Day Month Year	City, Town or Place	County or Province, etc.	State or Country	Add. info. on Children
	1 Ophelia	Birth					
		Marr.					
	Full Name of Spouse	Death					
		Burial					
	2 Jennie Lee	Birth					
		Marr.					
	Full Name of Spouse	Death					
		Burial					
	3 Hilda	Birth					
		Marr.					
	Full Name of Spouse	Death					
		Burial					
	4 Bronson	Birth					
		Marr.					
	Full Name of Spouse	Death					
		Burial					
	5 Henderson	Birth					
		Marr.					
	Full Name of Spouse	Death					
		Burial					
	6	Birth					
		Marr.					
	Full Name of Spouse	Death					
		Burial					
	7	Birth					
		Marr.					
	Full Name of Spouse	Death					
		Burial					
	8	Birth					
		Marr.					
	Full Name of Spouse	Death					
		Burial					

Compiler | Notes:

Address

City, State, Zip

Date

Form A100, Family Group Sheet by The Everton Publishers, P. O. Box 368, Logan, UT 84321. Publishers of *The Genealogical Helper*. Send for a free catalogue with list and full descriptions of many genealogical aids.

Husband's Full Name

Additional Children and Sources:

Husband's name

Wife's name

Sex	Children's Names in Full (Arrange in order of birth)	Children's Data	Day Month Year	City, Town or Place County or Province, etc. State or Country	Add. info. on Children
	9	Birth			
		Marr.			
	Full Name of Spouse	Death			
		Burial			
	10	Birth			
		Marr.			
	Full Name of Spouse	Death			
		Burial			
	11	Birth			
		Marr.			
	Full Name of Spouse	Death			
		Burial			
	12	Birth			
		Marr.			
	Full Name of Spouse	Death			
		Burial			
	13	Birth			
		Marr.			
	Full Name of Spouse	Death			
		Burial			
	14	Birth			
		Marr.			
	Full Name of Spouse	Death			
		Burial			
	15	Birth			
		Marr.			
	Full Name of Spouse	Death			
		Burial			

Sources for Husband:

Sources for Wife:

Sources for Children:

Additional Information:

Family Group Sheet

Husband's Full Name C.K. Anderson

Chart No.

Husband's Data	Day Month Year	City, Town or Place	County or Province, etc.	State or Country	Add. Info. on Husband
Birth					
Chr'nd					
Marr.	Nov 18, 1889				
Death					
Burial					

Places of Residence

Occupation | Church Affiliation | Military Rec.

Other wives, if any. No. (1) (2) etc.
Make separate sheet for each marr.

His Father | Mother's Maiden Name

Wife's Full Maiden Name Betty Cleveland

Wife's Data	Day Month Year	City, Town or Place	County or Province, etc	State or Country	Add. Info. on Wife
Birth					
Chr'nd					
Death					
Burial					

Places of Residence

Occupation | Church Affiliation | Military Rec.

Other husbands, if any. No. (1) (2) etc.
Make separate sheet for each marr.

Her Father David Leonidas Lee Cleveland | Mother's Maiden Name Mary Virginia Mosely

Sex	Children's Names in Full (Arrange in order of birth)	Children's Data	Day Month Year	City, Town or Place	County or Province, etc.	State or Country	Add. info. on Children
	1 Preston	Birth					
		Marr.					
	Full Name of Spouse	Death					
		Burial					
	2 Bama	Birth					
		Marr.					
	Full Name of Spouse	Death					
		Burial					
	3 Laura	Birth					
		Marr.					
	Full Name of Spouse Bryant	Death					
		Burial					
	4 Lillie Mae	Birth					
		Marr.					
	Full Name of Spouse Marvin Watson	Death					
		Burial					
	5 Sarah	Birth					
		Marr.					
	Full Name of Spouse	Death					
		Burial					
	6	Birth					
		Marr.					
	Full Name of Spouse	Death					
		Burial					
	7	Birth					
		Marr.					
	Full Name of Spouse	Death					
		Burial					
	8	Birth					
		Marr.					
	Full Name of Spouse	Death					
		Burial					

Compiler | Notes:

Address

City, State, Zip

Date

Form A100, Family Group Sheet by The Everton Publishers, P.O. Box 368, Logan, UT 84321. Publishers of The Genealogical Helper. Send for complete catalogue with list and full descriptions of many genealogical aids.

Husband's Full Name _____

Additional Children and Sources:

Husband's name _____ Wife's name _____

Sex	Children's Names in Full (Arrange in order of birth)	Children's Data	Day Month Year	City, Town or Place County or Province, etc. State or Country	Add. info. on Children
	9	Birth			
		Marr.			
	Full Name of Spouse	Death			
		Burial			
	10	Birth			
		Marr.			
	Full Name of Spouse	Death			
		Burial			
	11	Birth			
		Marr.			
	Full Name of Spouse	Death			
		Burial			
	12	Birth			
		Marr.			
	Full Name of Spouse	Death			
		Burial			
	13	Birth			
		Marr.			
	Full Name of Spouse	Death			
		Burial			
	14	Birth			
		Marr.			
	Full Name of Spouse	Death			
		Burial			
	15	Birth			
		Marr.			
	Full Name of Spouse	Death			
		Burial			

Sources for Husband:

Sources for Wife:

Sources for Children:

Additional Information:

Family Group Sheet

Husband's Full Name Bryant — Chart No.

Husband's Data	Day Month Year	City, Town or Place	County or Province, etc.	State or Country	Add. Info. on Husband
Birth					
Chr'nd					
Marr.					
Death					
Burial					

Places of Residence

Occupation | Church Affiliation | Military Rec.

Other wives, if any. No. (1) (2) etc.
Make separate sheet for each marr.

His Father | Mother's Maiden Name

Wife's Full Maiden Name Laura Anderson

Wifes Data	Day Month Year	City, Town or Place	County or Province, etc	State or Country	Add. Info. on Wife
Birth					
Chr'nd					
Death					
Burial					

Places of Residence

Occupation | Church Affiliation | Military Rec.

Other husbands, if any. No. (1) (2) etc.
Make separate sheet for each marr.

Her Father C.K. Anderson — Mother's Maiden Name Bessie Anderson

Sex	Childrens Names in Full (Arrange in order of birth)	Childrens Data	Day Month Year	City, Town or Place	County or Province, etc.	State or Country	Add. info. on Children
	1 Lloyd	Birth					
		Marr.					
	Full Name of Spouse	Death					
		Burial					
	2 K P	Birth					County Judge
		Marr.					
	Full Name of Spouse	Death					
		Burial					
	3	Birth					
		Marr.					
	Full Name of Spouse	Death					
		Burial					
	4	Birth					
		Marr.					
	Full Name of Spouse	Death					
		Burial					
	5	Birth					
		Marr.					
	Full Name of Spouse	Death					
		Burial					
	6	Birth					
		Marr.					
	Full Name of Spouse	Death					
		Burial					
	7	Birth					
		Marr.					
	Full Name of Spouse	Death					
		Burial					
	8	Birth					
		Marr.					
	Full Name of Spouse	Death					
		Burial					

Compiler | Notes:

Address

City, State, Zip

Date

From A100, Family Group Sheet by The Everton Publishers, P.O. Box 368, Logan, UT 84321. Publishers of The Genealogical Helper. Send for a free catalogue with list and full descriptions of many genealogical aids.

Husband's Full Name _____

Additional Children and Sources:

Husband's name

Wife's name

Sex	Childrens Names in Full (Arrange in order of birth)	Childrens Data	Day Month Year	City, Town or Place County or Province, etc. State or Country	Add. info. on Children
	9	Birth			
		Marr.			
	Full Name of Spouse	Death			
		Burial			
	10	Birth			
		Marr.			
	Full Name of Spouse	Death			
		Burial			
	11	Birth			
		Marr.			
	Full Name of Spouse	Death			
		Burial			
	12	Birth			
		Marr.			
	Full Name of Spouse	Death			
		Burial			
	13	Birth			
		Marr.			
	Full Name of Spouse	Death			
		Burial			
	14	Birth			
		Marr.			
	Full Name of Spouse	Death			
		Burial			
	15	Birth			
		Marr.			
	Full Name of Spouse	Death			
		Burial			

Sources for Husband:

Sources for Wife:

Sources for Children:

Additional Information:

Family Group Sheet

Husband's Full Name Marvin Watson **Chart No.**

Husband's Data	Day Month Year	City, Town or Place	County or Province, etc.	State or Country	Add. Info. on Husband
Birth					
Chr'nd					
Marr.					
Death					
Burial					

Places of Residence

Occupation | Church Affiliation | Military Rec.

Other wives, if any. No. (1) (2) etc.
Make separate sheet for each marr.

His Father | Mother's Maiden Name

Wife's Full Maiden Name Lillie Mae Anderson

Wifes Data	Day Month Year	City, Town or Place	County or Province, etc	State or Country	Add. Info. on Wife
Birth					
Chr'nd					
Death					
Burial					

Places of Residence

Occupation | Church Affiliation | Military Rec.

Other husbands, if any. No. (1) (2) etc.
Make separate sheet for each marr.

Her Father C. K. Anderson | Mother's Maiden Name Betty Cleveland

Sex	Childrens Names in Full (Arrange in order of birth)	Childrens Data	Day Month Year	City, Town or Place	County or Province, etc.	State or Country	Add. info. on Children
	1 Marvin, Jr.	Birth					LBJ's Postmaster General
		Marr.					
	Full Name of Spouse	Death					
		Burial					
	2	Birth					
		Marr.					
	Full Name of Spouse	Death					
		Burial					
	3	Birth					
		Marr.					
	Full Name of Spouse	Death					
		Burial					
	4	Birth					
		Marr.					
	Full Name of Spouse	Death					
		Burial					
	5	Birth					
		Marr.					
	Full Name of Spouse	Death					
		Burial					
	6	Birth					
		Marr.					
	Full Name of Spouse	Death					
		Burial					
	7	Birth					
		Marr.					
	Full Name of Spouse	Death					
		Burial					
	8	Birth					
		Marr.					
	Full Name of Spouse	Death					
		Burial					

Compiler | Notes:

Address

City, State, Zip

Date

Form A100, Family Group Sheet by The Everton Publishers, P. O. Box 368, Logan, UT 84321. Publishers of *The Genealogical Helper*. Send for a free catalogue with list and full descriptions of many genealogical aids.

Husband's Full Name

Additional Children and Sources:

Husband's name

Wife's name

Sex	Childrens Names in Full (Arrange in order of birth)	Childrens Data	Day Month Year	City, Town or Place County or Province, etc. State or Country	Add. info. on Children
	9	Birth			
		Marr.			
	Full Name of Spouse	Death			
		Burial			
	10	Birth			
		Marr.			
	Full Name of Spouse	Death			
		Burial			
	11	Birth			
		Marr.			
	Full Name of Spouse	Death			
		Burial			
	12	Birth			
		Marr.			
	Full Name of Spouse	Death			
		Burial			
	13	Birth			
		Marr.			
	Full Name of Spouse	Death			
		Burial			
	14	Birth			
		Marr.			
	Full Name of Spouse	Death			
		Burial			
	15	Birth			
		Marr.			
	Full Name of Spouse	Death			
		Burial			

Sources for Husband:

Sources for Wife:

Sources for Children:

Additional Information:

Family Group Sheet

Husband's Full Name William S Gladden **Chart No.**

Husband's Data	Day Month Year	City, Town or Place	County or Province, etc.	State or Country	Add. Info. on Husband
Birth	June 5, 1856				
Chr'nd					
Marr.	Sept 1, 1887				
Death	Dec 3, 1931				
Burial		McGowen Cemetery, Point Blank, TX			

Places of Residence

Occupation | Church Affiliation | Military Rec.

Other wives, if any. No. (1) (2) etc.
Make separate sheet for each marr.

His Father | Mother's Maiden Name

Wife's Full Maiden Name Katie Cleveland

Wife's Data	Day Month Year	City, Town or Place	County or Province, etc	State or Country	Add. Info. on Wife
Birth	Oct 26, 1872				
Chr'nd					
Death	Dec 13, 1919				
Burial		McGowen Cemetery, Point Blank, TX			

Places of Residence

Occupation | Church Affiliation | Military Rec.

Other husbands, if any. No. (1) (2) etc.
Make separate sheet for each marr.

Her Father David Leonidas Lee Cleveland Mother's Maiden Name Mary Virginia Mosely

Sex	Children's Names, in Full (Arrange in order of birth)	Children's Data	Day Month Year	City, Town or Place	County or Province, etc.	State or Country	Add. info. on Children
	1 Willie	Birth	July 23, 1888				
		Marr.					
	Full Name of Spouse	Death					
		Burial					
	2 Irene	Birth	Sept 22, 1890				
		Marr.					
	Full Name of Spouse	Death					
		Burial					
	3 Tommie	Birth	Dec 9, 1898				
		Marr.					
	Full Name of Spouse	Death					
		Burial					
	4 Emma	Birth	Aug 3, 1899				
		Marr.					
	Full Name of Spouse	Death					
		Burial					
	5 Adline	Birth	Sept 3, 1902				
		Marr.					
	Full Name of Spouse	Death					
		Burial					
	6 Luther	Birth	Jan 2, 1905				
		Marr.					
	Full Name of Spouse	Death					
		Burial					
	7 Noah	Birth	July 18, 1907				
		Marr.	Feb 9, 1930				
	Full Name of Spouse	Death					
	Fannie Mae Walker	Burial					
	8 Dave	Birth	Feb 20, 1912				
		Marr.					
	Full Name of Spouse	Death					
		Burial					

Compiler | Notes:

Address

City, State, Zip

Date

Husband's Full Name _____

Form #100 Family Group Sheet by The Everton Publishers, P.O. Box 368, Logan, UT 84321 Publisher of The Genealogical Helper. Send for a free catalogue with list and full descriptions of many genealogical aids.

Additional Children and Sources:

Husband's name

Wife's name

Sex	Children's Names in Full (Arrange in order of birth)	Children's Data	Day Month Year	City, Town or Place County or Province, etc. State or Country	Add. info. on Children
	9 Gus	Birth	Oct 26, 1916		
	Full Name of Spouse	Marr.			
		Death			
		Burial			
	10	Birth			
	Full Name of Spouse	Marr.			
		Death			
		Burial			
	11	Birth			
	Full Name of Spouse	Marr.			
		Death			
		Burial			
	12	Birth			
	Full Name of Spouse	Marr.			
		Death			
		Burial			
	13	Birth			
	Full Name of Spouse	Marr.			
		Death			
		Burial			
	14	Birth			
	Full Name of Spouse	Marr.			
		Death			
		Burial			
	15	Birth			
	Full Name of Spouse	Marr.			
		Death			
		Burial			

Sources for Husband:

Sources for Wife:

Sources for Children:

Additional Information:

Family Group Sheet

Husband's Full Name Noah Gladden **Chart No.**

Husband's Data	Day Month Year	City, Town or Place	County or Province, etc.	State or Country	Add. Info. on Husband
Birth	July 18, 1907				
Chr'nd					
Marr.	Feb 9, 1930				
Death					
Burial					

Places of Residence

Occupation | Church Affiliation | Military Rec.

Other wives, if any. No. (1) (2) etc.
Make separate sheet for each marr.

His Father William S. Gladden Mother's Maiden Name Katie Cleveland

Wife's Full Maiden Name Fannie Mae Walker

Wife's Data	Day Month Year	City, Town or Place	County or Province, etc	State or Country	Add. Info. on Wife
Birth	Sept 28, 1911				
Chr'nd					
Death					
Burial					

Places of Residence

Occupation | Church Affiliation | Military Rec.

Other husbands, if any. No. (1) (2) etc.
Make separate sheet for each marr.

Her Father Mother's Maiden Name

Sex	Children's Names in Full (Arrange in order of birth)	Children's Data	Day Month Year	City, Town or Place	County or Province, etc.	State or Country	Add. info. on Children
	1 Noah, Jr.	Birth	Oct 2, 1933				
		Marr.	June 5, 1953				
	Full Name of Spouse	Death					
	Doris Mayhall	Burial					
	2	Birth					
		Marr.					
	Full Name of Spouse	Death					
		Burial					
	3	Birth					
		Marr.					
	Full Name of Spouse	Death					
		Burial					
	4	Birth					
		Marr.					
	Full Name of Spouse	Death					
		Burial					
	5	Birth					
		Marr.					
	Full Name of Spouse	Death					
		Burial					
	6	Birth					
		Marr.					
	Full Name of Spouse	Death					
		Burial					
	7	Birth					
		Marr.					
	Full Name of Spouse	Death					
		Burial					
	8	Birth					
		Marr.					
	Full Name of Spouse	Death					
		Burial					

Compiler

Address

City, State, Zip

Date

Notes:

Form A100, Family Group Sheet by The Everton Publishers, P.O. Box 368, Logan, UT 84321. Publishers of *The Genealogical Helper*. Send for a free catalogue with list and full descriptions of many genealogical aids.

Husband's Full Name _____

Additional Children and Sources:

Husband's name

Wife's name

Sex	Childrens Names in Full (Arrange in order of birth)	Childrens Data	Day Month Year	City, Town or Place County or Province, etc. State or Country	Add. info. on Children
	9	Birth			
		Marr.			
	Full Name of Spouse	Death			
		Burial			
	10	Birth			
		Marr.			
	Full Name of Spouse	Death			
		Burial			
	11	Birth			
		Marr.			
	Full Name of Spouse	Death			
		Burial			
	12	Birth			
		Marr.			
	Full Name of Spouse	Death			
		Burial			
	13	Birth			
		Marr.			
	Full Name of Spouse	Death			
		Burial			
	14	Birth			
		Marr.			
	Full Name of Spouse	Death			
		Burial			
	15	Birth			
		Marr.			
	Full Name of Spouse	Death			
		Burial			

Sources for Husband:

Sources for Wife:

Sources for Children:

Additional Information:

Family Group Sheet

Husband's Full Name Noah Gladden, Jr. **Chart No.**

Husband's Data	Day Month Year	City, Town or Place	County or Province, etc.	State or Country	Add. Info. on Husband
Birth	Oct 2, 1933				
Chr'nd					
Marr.	June 5, 1953				
Death					
Burial					

Places of Residence

Occupation | Church Affiliation | Military Rec.

Other wives, if any. No. (1) (2) etc. Make separate sheet for each marr.

His Father Noah Gladden | Mother's Maiden Name Fannie Mae Walker

Wife's Full Maiden Name Doris Mayhall

Wife's Data	Day Month Year	City, Town or Place	County or Province, etc	State or Country	Add. Info. on Wife
Birth					
Chr'nd					
Death					
Burial					

Places of Residence

Occupation | Church Affiliation | Military Rec.

Other husbands, if any. No. (1) (2) etc. Make separate sheet for each marr.

Her Father | Mother's Maiden Name

Sex	Children's Names in Full (Arrange in order of birth)	Children's Data	Day Month Year	City, Town or Place	County or Province, etc.	State or Country	Add. info. on Children
	1 Noah Douglas	Birth	July 1, 1954				
	Full Name of Spouse	Marr.					
		Death					
		Burial					
	2 Richard Wayne	Birth	Jan 26, 1956				
		Marr.	Aug 22, 1981				
	Full Name of Spouse	Death					
	Deborah Holland	Burial					
	3 Christy Lynn	Birth	Dec 28, 1957				
		Marr.	June 7, 1975				
	Full Name of Spouse	Death					
	Shannon Everitt	Burial					
	4	Birth					
		Marr.					
	Full Name of Spouse	Death					
		Burial					
	5	Birth					
		Marr.					
	Full Name of Spouse	Death					
		Burial					
	6	Birth					
		Marr.					
	Full Name of Spouse	Death					
		Burial					
	7	Birth					
		Marr.					
	Full Name of Spouse	Death					
		Burial					
	8	Birth					
		Marr.					
	Full Name of Spouse	Death					
		Burial					

Compiler

Address

City, State, Zip

Date

Notes:

Form A100, Family Group Sheet by The Everton Publishers, P.O. Box 368, Logan, UT 84321. Publishers of *The Genealogical Helper*. Send for a free catalogue with list and full descriptions of many genealogical aids.

Husband's Full Name _____

Additional Children and Sources:

Husband's name

Wife's name

Sex	Children's Names in Full (Arrange in order of birth)	Children's Data	Day Month Year	City, Town or Place County or Province, etc. State or Country	Add. info. on Children
	9	Birth			
		Marr.			
	Full Name of Spouse	Death			
		Burial			
	10	Birth			
		Marr.			
	Full Name of Spouse	Death			
		Burial			
	11	Birth			
		Marr.			
	Full Name of Spouse	Death			
		Burial			
	12	Birth			
		Marr.			
	Full Name of Spouse	Death			
		Burial			
	13	Birth			
		Marr.			
	Full Name of Spouse	Death			
		Burial			
	14	Birth			
		Marr.			
	Full Name of Spouse	Death			
		Burial			
	15	Birth			
		Marr.			
	Full Name of Spouse	Death			
		Burial			

Sources for Husband:

Sources for Wife:

Sources for Children:

Additional Information:

Family Group Sheet

Husband's Full Name Richard Wayne Gladden **Chart No.**

Husband's Data	Day Month Year	City, Town or Place	County or Province, etc.	State or Country	Add. Info. on Husband
Birth	Jan 26, 1956				
Chr'nd					
Marr.	Aug 22, 1981				
Death					
Burial					

Places of Residence

Occupation | Church Affiliation | Military Rec.

Other wives if any No (1) (2) etc
Make separate sheet for each marr

His Father Noah Gladden, Jr. Mother's Maiden Name Doris Mayhall

Wife's Full Maiden Name Deborah Holland

Wife's Data	Day Month Year	City, Town or Place	County or Province, etc	State or Country	Add. Info. on Wife
Birth	Feb 22, 1963				
Chr'nd					
Death					
Burial					

Places of Residence

Occupation | Church Affiliation | Military Rec.

Other husbands, if any No (1) (2) etc
Make separate sheet for each marr

Her Father Mother's Maiden Name

Sex	Childrens Names in Full (Arrange in order of birth)	Childrens Data	Day Month Year	City, Town or Place	County or Province, etc.	State or Country	Add. info. on Children
	1 Christopher Wayne	Birth	Apr 28, 1983				
	Full Name of Spouse	Marr.					
		Death					
		Burial					
	2 Sunni Lenora	Birth	Mar 1, 1985				
	Full Name of Spouse	Marr.					
		Death					
		Burial					
	3	Birth					
	Full Name of Spouse	Marr.					
		Death					
		Burial					
	4	Birth					
	Full Name of Spouse	Marr.					
		Death					
		Burial					
	5	Birth					
	Full Name of Spouse	Marr.					
		Death					
		Burial					
	6	Birth					
	Full Name of Spouse	Marr.					
		Death					
		Burial					
	7	Birth					
	Full Name of Spouse	Marr.					
		Death					
		Burial					
	8	Birth					
	Full Name of Spouse	Marr.					
		Death					
		Burial					

Compiler

Address

City, State, Zip

Date

Notes:

Form A100, Family Group Sheet by The Everton Publishers, P.O. Box 368, Logan, UT 84321 Publishers of The Genealogical Helper and for a free catalogue with list and full descriptions of many genealogical aids.

Husband's Full Name _____

Additional Children and Sources:

Husband's name

Wife's name

Sex	Children's Names in Full (Arrange in order of birth)	Children's Data	Day Month Year	City, Town or Place County or Province, etc. State or Country	Add. info. on Children
	9	Birth			
		Marr.			
	Full Name of Spouse	Death			
		Burial			
	10	Birth			
		Marr.			
	Full Name of Spouse	Death			
		Burial			
	11	Birth			
		Marr.			
	Full Name of Spouse	Death			
		Burial			
	12	Birth			
		Marr.			
	Full Name of Spouse	Death			
		Burial			
	13	Birth			
		Marr.			
	Full Name of Spouse	Death			
		Burial			
	14	Birth			
		Marr.			
	Full Name of Spouse	Death			
		Burial			
	15	Birth			
		Marr.			
	Full Name of Spouse	Death			
		Burial			

Sources for Husband:

Sources for Wife:

Sources for Children:

Additional Information:

Family Group Sheet

Husband's Full Name Shannon Everitt **Chart No.**

Husband's Data	Day Month Year	City, Town or Place	County or Province, etc.	State or Country	Add. Info. on Husband
Birth					
Chr'nd					
Marr.	June 7, 1975				
Death					
Burial					

Places of Residence

Occupation | Church Affiliation | Military Rec.

Other wives if any No (1) (2) etc
Make separate sheet for each marr

His Father | Mother's Maiden Name

Wife's Full Maiden Name Christy Lynn Gladden

Wife's Data	Day Month Year	City, Town or Place	County or Province, etc	State or Country	Add. Info. on Wife
Birth	Dec 28, 1957				
Chr'nd					
Death					
Burial					

Places of Residence

Occupation | Church Affiliation | Military Rec.

Other husbands, if any No (1) (2) etc
Make separate sheet for each marr

Her Father Noah Gladden, Jr. | Mother's Maiden Name Doris Mayhall

Sex	Childrens Names in Full (Arrange in order of birth)	Childrens Data	Day Month Year	City, Town or Place	County or Province, etc.	State or Country	Add. info. on Children
	1 Amanda Gail	Birth	Dec 8, 1976				
		Marr.					
	Full Name of Spouse	Death					
		Burial					
	2 Sandra Karyl	Birth	Nov 4, 1979				
		Marr.					
	Full Name of Spouse	Death					
		Burial					
	3	Birth					
		Marr.					
	Full Name of Spouse	Death					
		Burial					
	4	Birth					
		Marr.					
	Full Name of Spouse	Death					
		Burial					
	5	Birth					
		Marr.					
	Full Name of Spouse	Death					
		Burial					
	6	Birth					
		Marr.					
	Full Name of Spouse	Death					
		Burial					
	7	Birth					
		Marr.					
	Full Name of Spouse	Death					
		Burial					
	8	Birth					
		Marr.					
	Full Name of Spouse	Death					
		Burial					

Compiler

Address

City, State, Zip

Date

Notes:

Form A100. Family Group Sheet by The Everton Publishers, P.O. Box 368, Logan, UT 84321. Publishers of The Genealogical Helper. Send for a free catalogue with list and full descriptions of many genealogical aids.

Husband's Full Name

Additional Children and Sources:

Husband's name

Wife's name

Sex	Childrens Names in Full (Arrange in order of birth)	Childrens Data	Day Month Year	City, Town or Place County or Province, etc. State or Country	Add. info. on Children
	9	Birth			
		Marr.			
	Full Name of Spouse	Death			
		Burial			
	10	Birth			
		Marr.			
	Full Name of Spouse	Death			
		Burial			
	11	Birth			
		Marr.			
	Full Name of Spouse	Death			
		Burial			
	12	Birth			
		Marr.			
	Full Name of Spouse	Death			
		Burial			
	13	Birth			
		Marr.			
	Full Name of Spouse	Death			
		Burial			
	14	Birth			
		Marr.			
	Full Name of Spouse	Death			
		Burial			
	15	Birth			
		Marr.			
	Full Name of Spouse	Death			
		Burial			

Sources for Husband:

Sources for Wife:

Sources for Children:

Additional Information:

Family Group Sheet

Husband's Full Name Tom Cleveland **Chart No.**

Husband's Data	Day Month Year	City, Town or Place	County or Province, etc.	State or Country	Add. Info. on Husband
Birth					
Chr'nd					
Marr.					
Death					
Burial		Conroe, TX			

Places of Residence

Occupation Church Affiliation Military Rec.

Other wives, if any No. (1) (2) etc
Make separate sheet for each marr 2. Clara Sermon

His Father David Leonidas Lee Cleveland Mother's Maiden Name Mary Virginia Mosely

Wife's Full Maiden Name Deola

Wife's Data	Day Month Year	City, Town or Place	County or Province, etc	State or Country	Add. Info. on Wife
Birth					
Chr'nd					
Death					
Burial					

Places of Residence

Occupation Church Affiliation Military Rec.

Other husbands, if any No. (1) (2) etc
Make separate sheet for each marr

Her Father Mother's Maiden Name

Sex	Childrens Names in Full (Arrange in order of birth)	Childrens Data	Day Month Year	City, Town or Place	County or Province, etc.	State or Country	Add. info. on Children
	1 Hallie B.	Birth					
	Full Name of Spouse	Marr.					
		Death					
		Burial					
	2	Birth					
	Full Name of Spouse	Marr.					
		Death					
		Burial					
	3	Birth					
	Full Name of Spouse	Marr.					
		Death					
		Burial					
	4	Birth					
	Full Name of Spouse	Marr.					
		Death					
		Burial					
	5	Birth					
	Full Name of Spouse	Marr.					
		Death					
		Burial					
	6	Birth					
	Full Name of Spouse	Marr.					
		Death					
		Burial					
	7	Birth					
	Full Name of Spouse	Marr.					
		Death					
		Burial					
	8	Birth					
	Full Name of Spouse	Marr.					
		Death					
		Burial					

Compiler Notes:

Address

City, State, Zip

Date

Form A100, Family Group Sheet by The Everton Publishers, P. O. Box 368, Logan, UT 84321 - Publishers of *The Genealogical Helper*. Send for a free catalogue with list and full descriptions of many genealogical aids.

Husband's Full Name

Additional Children and Sources:

Husband's name

Wife's name

Sex	Children's Names in Full (Arrange in order of birth)	Children's Data	Day Month Year	City, Town or Place County or Province, etc. State or Country	Add. info. on Children
	9	Birth			
		Marr.			
	Full Name of Spouse	Death			
		Burial			
	10	Birth			
		Marr.			
	Full Name of Spouse	Death			
		Burial			
	11	Birth			
		Marr.			
	Full Name of Spouse	Death			
		Burial			
	12	Birth			
		Marr.			
	Full Name of Spouse	Death			
		Burial			
	13	Birth			
		Marr.			
	Full Name of Spouse	Death			
		Burial			
	14	Birth			
		Marr.			
	Full Name of Spouse	Death			
		Burial			
	15	Birth			
		Marr.			
	Full Name of Spouse	Death			
		Burial			

Sources for Husband:

Sources for Wife:

Sources for Children:

Additional Information:

Family Group Sheet

Husband's Full Name A. B. Walker **Chart No.**

Husband's Data	Day Month Year	City, Town or Place	County or Province, etc.	State or Country	Add. Info. on Husband
Birth					
Chr'nd					
Marr.					
Death					
Burial					

Places of Residence

Occupation | Church Affiliation | Military Rec.

Other wives if any No (1) (2) etc
Make separate sheet for each marr.

His Father | Mother's Maiden Name

Wife's Full Maiden Name Emma Cleveland (p. 1 of 3)

Wife's Data	Day Month Year	City, Town or Place	County or Province, etc	State or Country	Add. Info. on Wife
Birth					
Chr'nd					
Death					
Burial		Center Hill Cemetery, Oakhurst, TX			

Places of Residence

Occupation | Church Affiliation | Military Rec.

Other husbands, if any No (1) (2) etc
Make separate sheet for each marr. 2. R. B. Blalock 3. W. L. A. Monroe

Her Father David Leonidas Lee Cleveland | Mother's Maiden Name Mary Virginia Mosely

Sex	Children's Names in Full (Arrange in order of birth)	Children's Data	Day Month Year	City, Town or Place	County or Province, etc.	State or Country	Add. info. on Children
	1 Polly	Birth					
		Marr.					
	Full Name of Spouse	Death					
		Burial					
	2 Tim	Birth					
		Marr.					
	Full Name of Spouse	Death					
		Burial					
	3	Birth					
		Marr.					
	Full Name of Spouse	Death					
		Burial					
	4	Birth					
		Marr.					
	Full Name of Spouse	Death					
		Burial					
	5	Birth					
		Marr.					
	Full Name of Spouse	Death					
		Burial					
	6	Birth					
		Marr.					
	Full Name of Spouse	Death					
		Burial					
	7	Birth					
		Marr.					
	Full Name of Spouse	Death					
		Burial					
	8	Birth					
		Marr.					
	Full Name of Spouse	Death					
		Burial					

Compiler | Notes:

Address

City, State, Zip

Date

Form A100, Family Group Sheet by The Everton Publishers, P.O. Box 368, Logan, UT 84321. Publishers of The Genealogical Helper. Send for a free catalogue with list and full descriptions of many genealogical aids.

Husband's Full Name

Additional Children and Sources:

Husband's name _____ Wife's name _____

Sex	Children's Names in Full (Arrange in order of birth)	Children's Data	Day Month Year	City, Town or Place County or Province, etc. State or Country	Add. info. on Children
	9	Birth			
		Marr.			
	Full Name of Spouse	Death			
		Burial			
	10	Birth			
		Marr.			
	Full Name of Spouse	Death			
		Burial			
	11	Birth			
		Marr.			
	Full Name of Spouse	Death			
		Burial			
	12	Birth			
		Marr.			
	Full Name of Spouse	Death			
		Burial			
	13	Birth			
		Marr.			
	Full Name of Spouse	Death			
		Burial			
	14	Birth			
		Marr.			
	Full Name of Spouse	Death			
		Burial			
	15	Birth			
		Marr.			
	Full Name of Spouse	Death			
		Burial			

Sources for Husband:

Sources for Wife:

Sources for Children:

Additional Information:

Family Group Sheet

Husband's Full Name R. B. Blalock **Chart No.**

Husband's Data	Day Month Year	City, Town or Place	County or Province, etc.	State or Country	Add. Info. on Husband
Birth					
Chr'nd					
Marr.	May 5, 1909				
Death	1910				
Burial					

Places of Residence

Occupation | Church Affiliation | Military Rec.

Other wives, if any. No. (1) (2) etc. Make separate sheet for each marr.

His Father | Mother's Maiden Name

Wife's Full Maiden Name Emma Cleveland

Wifes Data	Day Month Year	City, Town or Place	County or Province, etc	State or Country	Add. Info. on Wife
Birth					
Chr'nd					
Death					
Burial		Center Hill Cemetery, Oakhurst, TX			

Places of Residence

Occupation | Church Affiliation | Military Rec.

Other husbands, if any. No. (1) (2) etc. Make separate sheet for each marr. 1. A.B. Walker 2. W.L.A. Monroe

Her Father David Leonidas Lee Cleveland | Mother's Maiden Name Mary Virginia Mosely

Sex	Childrens Names in Full (Arrange in order of birth)	Childrens Data	Day Month Year	City, Town or Place	County or Province, etc.	State or Country	Add. info. on Children
F	1 Dickie	Birth	1910				b. day her father died
	Full Name of Spouse	Marr.					
		Death					
		Burial					
	2	Birth					
		Marr.					
	Full Name of Spouse	Death					
		Burial					
	3	Birth					
		Marr.					
	Full Name of Spouse	Death					
		Burial					
	4	Birth					
		Marr.					
	Full Name of Spouse	Death					
		Burial					
	5	Birth					
		Marr.					
	Full Name of Spouse	Death					
		Burial					
	6	Birth					
		Marr.					
	Full Name of Spouse	Death					
		Burial					
	7	Birth					
		Marr.					
	Full Name of Spouse	Death					
		Burial					
	8	Birth					
		Marr.					
	Full Name of Spouse	Death					
		Burial					

Compiler | Notes:

Address

City, State, Zip

Date

Form A100 Family Group Sheet by The Everton Publishers, P.O. Box 368, Logan, UT 84321. Publishers of *The Genealogical Helper*. Send for a free catalogue with list and full descriptions of many genealogical aids.

Husband's Full Name

Additional Children and Sources:

Husband's name

Wife's name

Sex	Childrens Names in Full (Arrange in order of birth)	Childrens Data	Day Month Year	City, Town or Place County or Province, etc. State or Country	Add. info. on Children
	9	Birth			
		Marr.			
	Full Name of Spouse	Death			
		Burial			
	10	Birth			
		Marr.			
	Full Name of Spouse	Death			
		Burial			
	11	Birth			
		Marr.			
	Full Name of Spouse	Death			
		Burial			
	12	Birth			
		Marr.			
	Full Name of Spouse	Death			
		Burial			
	13	Birth			
		Marr.			
	Full Name of Spouse	Death			
		Burial			
	14	Birth			
		Marr.			
	Full Name of Spouse	Death			
		Burial			
	15	Birth			
		Marr.			
	Full Name of Spouse	Death			
		Burial			

Sources for Husband:

Sources for Wife:

Sources for Children:

Additional Information:

Family Group Sheet

Husband's Full Name W. L. A. Monroe **Chart No.**

Husband's Data	Day Month Year	City, Town or Place	County or Province, etc.	State or Country	Add. Info. on Husband
Birth					
Chr'nd					
Marr.	July 6, 1914				
Death					
Burial					

Places of Residence

Occupation | Church Affiliation | Military Rec.

Other wives if any No. (1) (2) etc.
Make separate sheet for each marr.

His Father | Mother's Maiden Name

Wife's Full Maiden Name Emma Cleveland (p. 3 of 3)

Wife's Data	Day Month Year	City, Town or Place	County or Province, etc.	State or Country	Add. Info. on Wife
Birth					
Chr'nd					
Death					
Burial		Center Hill Cemetery, Oakhurst, TX			

Places of Residence

Occupation | Church Affiliation | Military Rec.

Other husbands, if any No. (1) (2) etc.
Make separate sheet for each marr. 1. A. B. Walker 2. R. B. Blalock

Her Father David Leonidas Lee Cleveland | Mother's Maiden Name Mary Virginia Mosely

Sex	Children's Names in Full (Arrange in order of birth)	Children's Data	Day Month Year	City, Town or Place	County or Province, etc.	State or Country	Add. Info. on Children
	1 Lillie	Birth					
		Marr.					
	Full Name of Spouse	Death					
		Burial					
	2 Zellie	Birth					
		Marr.					
	Full Name of Spouse	Death					
		Burial					
	3 Leonard	Birth					
		Marr.					
	Full Name of Spouse	Death					
		Burial					
	4 Hazel	Birth					
		Marr.					
	Full Name of Spouse	Death					
		Burial					
	5	Birth					
		Marr.					
	Full Name of Spouse	Death					
		Burial					
	6	Birth					
		Marr.					
	Full Name of Spouse	Death					
		Burial					
	7	Birth					
		Marr.					
	Full Name of Spouse	Death					
		Burial					
	8	Birth					
		Marr.					
	Full Name of Spouse	Death					
		Burial					

Compiler | Notes:

Address

City, State, Zip

Date

From A100, Family Group Sheets, by The Everton Publishers, P.O. Box 368, Logan, UT 84321. Publishers of The Genealogical Helper. Send for a free catalogue with list and full descriptions of many genealogical aids.

Husband's Full Name _____

Additional Children and Sources:

Husband's name _____ Wife's name _____

Sex	Children's Names in Full (Arrange in order of birth)	Children's Data	Day Month Year	City, Town or Place County or Province, etc. State or Country	Add. info. on Children
	9	Birth			
		Marr.			
	Full Name of Spouse	Death			
		Burial			
	10	Birth			
		Marr.			
	Full Name of Spouse	Death			
		Burial			
	11	Birth			
		Marr.			
	Full Name of Spouse	Death			
		Burial			
	12	Birth			
		Marr.			
	Full Name of Spouse	Death			
		Burial			
	13	Birth			
		Marr.			
	Full Name of Spouse	Death			
		Burial			
	14	Birth			
		Marr.			
	Full Name of Spouse	Death			
		Burial			
	15	Birth			
		Marr.			
	Full Name of Spouse	Death			
		Burial			

Sources for Husband:

Sources for Wife:

Sources for Children:

Additional Information:

Family Group Sheet

Husband's Full Name George Yarborough

Chart No.

Husband's Data	Day Month Year	City, Town or Place	County or Province, etc.	State or Country	Add. Info. on Husband
Birth					
Chr'nd					
Marr.					
Death					
Burial					

Places of Residence

Occupation | Church Affiliation | Military Rec.

Other wives, if any. No. (1) (2) etc
Make separate sheet for each marr.

His Father | Mother's Maiden Name

Wife's Full Maiden Name Laura Cleveland

Wifes Data	Day Month Year	City, Town or Place	County or Province, etc	State or Country	Add. Info. on Wife
Birth					
Chr'nd					
Death					
Burial					

Places of Residence

Occupation | Church Affiliation | Military Rec.

Other husbands, if any. No. (1) (2) etc
Make separate sheet for each marr.

Her Father David Leonidas Lee Cleveland | Mother's Maiden Name Mary Virginia Mosely

Sex	Childrens Names in Full (Arrange in order of birth)	Childrens Data	Day Month Year	City, Town or Place	County or Province, etc.	State or Country	Add. info. on Children
	1 Elzora	Birth					
		Marr.					
	Full Name of Spouse	Death					
		Burial					
	2 Nanie Lee	Birth					
		Marr.					
	Full Name of Spouse	Death					
		Burial					
	3 Dave	Birth					
		Marr.					
	Full Name of Spouse	Death					
		Burial					
	4 Margaret	Birth					
		Marr.					
	Full Name of Spouse	Death					
		Burial					
	5	Birth					
		Marr.					
	Full Name of Spouse	Death					
		Burial					
	6	Birth					
		Marr.					
	Full Name of Spouse	Death					
		Burial					
	7	Birth					
		Marr.					
	Full Name of Spouse	Death					
		Burial					
	8	Birth					
		Marr.					
	Full Name of Spouse	Death					
		Burial					

Compiler

Address

City, State, Zip

Date

Notes:

Form A100, Family Group Sheet by The Everton Publishers, P. O. Box 368, Logan, UT 84321. Publishers of The *Genealogical Helper*. Send for a free catalogue with list and full descriptions of many genealogical aids.

Husband's Full Name

Additional Children and Sources:

Husband's name _____ Wife's name _____

Sex	Childrens Names in Full (Arrange in order of birth)	Childrens Data	Day Month Year	City, Town or Place County or Province, etc. State or Country	Add. info. on Children
	9	Birth			
		Marr.			
	Full Name of Spouse	Death			
		Burial			
	10	Birth			
		Marr.			
	Full Name of Spouse	Death			
		Burial			
	11	Birth			
		Marr.			
	Full Name of Spouse	Death			
		Burial			
	12	Birth			
		Marr.			
	Full Name of Spouse	Death			
		Burial			
	13	Birth			
		Marr.			
	Full Name of Spouse	Death			
		Burial			
	14	Birth			
		Marr.			
	Full Name of Spouse	Death			
		Burial			
	15	Birth			
		Marr.			
	Full Name of Spouse	Death			
		Burial			

Sources for Husband:

Sources for Wife:

Sources for Children:

Additional Information:

Family Group Sheet

Husband's Full Name Hardy Sumons

Chart No.

Husband's Data	Day Month Year	City, Town or Place	County or Province, etc.	State or Country	Add. Info. on Husband
Birth					
Chr'nd					
Marr.					
Death					
Burial					

Places of Residence

Occupation | Church Affiliation | Military Rec.

Other wives, if any. No. (1) (2) etc.
Make separate sheet for each marr.

His Father | Mother's Maiden Name

Wife's Full Maiden Name Jennie Cleveland

Wifes Data	Day Month Year	City, Town or Place	County or Province, etc	State or Country	Add. Info. on Wife
Birth					
Chr'nd					
Death					
Burial					

Places of Residence

Occupation | Church Affiliation | Military Rec.

Other husbands, if any. No. (1) (2) etc.
Make separate sheet for each marr.

Her Father David Leonidas Lee Cleveland | Mother's Maiden Name Mary Virginia Mosely

Sex	Childrens Names in Full (Arrange in order of birth)	Childrens Data	Day Month Year	City, Town or Place	County or Province, etc.	State or Country	Add. info. on Children
	1 Hallie	Birth					
		Marr.					
	Full Name of Spouse	Death					
		Burial					
	2 Stanni	Birth					
		Marr.					
	Full Name of Spouse	Death					
		Burial					
	3 Myrtle	Birth					
		Marr.					
	Full Name of Spouse	Death					
		Burial					
	4	Birth					
		Marr.					
	Full Name of Spouse	Death					
		Burial					
	5	Birth					
		Marr.					
	Full Name of Spouse	Death					
		Burial					
	6	Birth					
		Marr.					
	Full Name of Spouse	Death					
		Burial					
	7	Birth					
		Marr.					
	Full Name of Spouse	Death					
		Burial					
	8	Birth					
		Marr.					
	Full Name of Spouse	Death					
		Burial					

Compiler | Notes:

Address

City, State, Zip

Date

Form A100. Family Group Sheet by The Everton Publishers, P.O. Box 368, Logan, UT 84321. Publishers of The Genealogical Helper. Send for a free catalogue with list and full descriptions of many genealogical aids.

Husband's Full Name

Additional Children and Sources:

Husband's name _____ Wife's name _____

Sex	Children's Names in Full (Arrange in order of birth)	Children's Data	Day Month Year	City, Town or Place County or Province, etc. State or Country	Add. info. on Children
	9	Birth			
		Marr.			
	Full Name of Spouse	Death			
		Burial			
	10	Birth			
		Marr.			
	Full Name of Spouse	Death			
		Burial			
	11	Birth			
		Marr.			
	Full Name of Spouse	Death			
		Burial			
	12	Birth			
		Marr.			
	Full Name of Spouse	Death			
		Burial			
	13	Birth			
		Marr.			
	Full Name of Spouse	Death			
		Burial			
	14	Birth			
		Marr.			
	Full Name of Spouse	Death			
		Burial			
	15	Birth			
		Marr.			
	Full Name of Spouse	Death			
		Burial			

Sources for Husband:

Sources for Wife:

Sources for Children:

Additional Information:

Family Group Sheet

Husband's Full Name John Smith Cleveland **Chart No.**

Husband's Data	Day Month Year	City, Town or Place	County or Province, etc.	State or Country	Add. Info. on Husband
Birth	Jan 7, 1826	AL			law school - Nashville, TN
Chr'nd					
Marr.					
Death	Mar 4, 1874				
Burial		Cleveland Family Homestead, Camilla, TX			

Places of Residence by 1852 Polk County (later San Jacinto County), TX

Occupation teacher/lawyer Church Affiliation Military Rec. CSA

Other wives, if any. No. (1) (2) etc. Make separate sheet for each marr.

His Father Carter Harrison Cleveland Mother's Maiden Name Mary Smith

Wife's Full Maiden Name Mary Elizabeth Tipton

Wife's Data	Day Month Year	City, Town or Place	County or Province, etc	State or Country	Add. Info. on Wife
Birth	Jan 20, 1830				
Chr'nd					
Death	Feb 10, 1903				
Burial		Center Hill Cemetery, Oakhurst, TX			

Places of Residence

Occupation Church Affiliation Military Rec.

Other husbands, if any. No. (1) (2) etc. Make separate sheet for each marr. 2. John S. Fitzgerald (m. Mar 6, 1887)

Her Father Mother's Maiden Name

Sex	Childrens Names in Full (Arrange in order of birth)	Childrens Data	Day Month Year	City, Town or Place	County or Province, etc.	State or Country	Add. info. on Children
	1 "Lucy" Julia	Birth	1852	Polk County, TX			
	Full Name of Spouse	Marr.					
		Death					
		Burial					
	2 Margaret Ann	Birth	1854	Polk County, TX			
		Marr.	Jan 3, 1888	Oakhurst, TX			
	Full Name of Spouse	Death	May, 1930				
	Joe Morgan	Burial		Center Hill Cemetery, Oakhurst, TX			
	3 John Carter	Birth	July 24, 1858	Polk County, TX			
		Marr.					
	Full Name of Spouse	Death	Dec 18, 1916				
	Mattie Frances Frazier	Burial		Center Hill Cemetery, Oakhurst, TX			
	4 Infant	Birth	1859	Polk County, TX			
		Marr.					
	Full Name of Spouse	Death	1859	Polk County, TX			
		Burial					
	5 Infant	Birth	1859	Polk County, TX			
		Marr.					
	Full Name of Spouse	Death	1859	Polk County, TX			
		Burial					
	6 Lula	Birth	Jan 27, 1868	Polk County, TX			
		Marr.					
	Full Name of Spouse	Death	June 18, 1942				
	Jessie Richardson	Burial		Center Hill Cemetery, Oakhurst, TX			
	7 William	Birth	1869	Polk County, TX			
		Marr.	unm.				
	Full Name of Spouse	Death					
		Burial					
	8	Birth					
		Marr.					
	Full Name of Spouse	Death					
		Burial					

Compiler

Address

City, State, Zip

Date

Notes:

Form A100, Family Group Sheet by The Everton Publishers, P.O. Box 368, Logan, UT 84321. Publishers of The Genealogical Helper. Send for a free catalogue with list and full descriptions of many genealogical aids.

Husband's Full Name

Additional Children and Sources:

Husband's name

Wife's name

Sex	Childrens Names in Full (Arrange in order of birth)	Childrens Data	Day Month Year	City, Town or Place County or Province, etc. State or Country	Add. info. on Children
	9	Birth			
		Marr.			
	Full Name of Spouse	Death			
		Burial			
	10	Birth			
		Marr.			
	Full Name of Spouse	Death			
		Burial			
	11	Birth			
		Marr.			
	Full Name of Spouse	Death			
		Burial			
	12	Birth			
		Marr.			
	Full Name of Spouse	Death			
		Burial			
	13	Birth			
		Marr.			
	Full Name of Spouse	Death			
		Burial			
	14	Birth			
		Marr.			
	Full Name of Spouse	Death			
		Burial			
	15	Birth			
		Marr.			
	Full Name of Spouse	Death			
		Burial			

Sources for Husband:

Sources for Wife:

Sources for Children:

Additional Information:

Family Group Sheet

Husband's Full Name Joe Morgan **Chart No.**

Husband's Data	Day Month Year	City, Town or Place	County or Province, etc.	State or Country	Add. Info. on Husband
Birth	1857				
Chr'nd					
Marr.	Jan 3, 1888	Oakhurst, TX			
Death	1947				
Burial		Center Hill Cemetery, Oakhurst, TX			

Places of Residence

Occupation | Church Affiliation | Military Rec.

Other wives, if any. No. (1) (2) etc.
Make separate sheet for each marr.

His Father | Mother's Maiden Name

Wife's Full Maiden Name Margaret Ann Cleveland

Wife's Data	Day Month Year	City, Town or Place	County or Province, etc	State or Country	Add. Info. on Wife
Birth	1854	Polk County, TX			
Chr'nd					
Death	May 1930				
Burial		Center Hill Cemetery, Oakhurst, TX			

Places of Residence

Occupation | Church Affiliation | Military Rec.

Other husbands, if any. No. (1) (2) etc.
Make separate sheet for each marr.

Her Father John Smith Cleveland | Mother's Maiden Name Mary Elizabeth Tipton

Sex	Children's Names in Full (Arrange in order of birth)	Children's Data	Day Month Year	City, Town or Place	County or Province, etc.	State or Country	Add. info. on Children
	1 Charlie	Birth					
		Marr.					
	Full Name of Spouse	Death					
		Burial		Streetman, TX			
	2 Frank	Birth					
		Marr.					
	Full Name of Spouse	Death	1953				
		Burial		Center Hill Cemetery, Oakhurst, TX			
F	3	Birth					d. young
		Marr.					
	Full Name of Spouse	Death					
		Burial		Center Hill Cemetery, Oakhurst, TX			
	4	Birth					
		Marr.					
	Full Name of Spouse	Death					
		Burial					
	5	Birth					
		Marr.					
	Full Name of Spouse	Death					
		Burial					
	6	Birth					
		Marr.					
	Full Name of Spouse	Death					
		Burial					
	7	Birth					
		Marr.					
	Full Name of Spouse	Death					
		Burial					
	8	Birth					
		Marr.					
	Full Name of Spouse	Death					
		Burial					

Compiler

Address

City, State, Zip

Date

Notes:

Form A100. Family Group Sheet by The Everton Publishers, P. O. Box 368, Logan, UT 84321. Publishers of The Genealogical Helper. Send for a free catalogue with list and full descriptions of many genealogical aids.

Husband's Full Name

Additional Children and Sources:

Husband's name

Wife's name

Sex	Childrens Names in Full (Arrange in order of birth)	Childrens Data	Day Month Year	City, Town or Place County or Province, etc. State or Country	Add. info. on Children
	9	Birth			
		Marr.			
	Full Name of Spouse	Death			
		Burial			
	10	Birth			
		Marr.			
	Full Name of Spouse	Death			
		Burial			
	11	Birth			
		Marr.			
	Full Name of Spouse	Death			
		Burial			
	12	Birth			
		Marr.			
	Full Name of Spouse	Death			
		Burial			
	13	Birth			
		Marr.			
	Full Name of Spouse	Death			
		Burial			
	14	Birth			
		Marr.			
	Full Name of Spouse	Death			
		Burial			
	15	Birth			
		Marr.			
	Full Name of Spouse	Death			
		Burial			

Sources for Husband:

Sources for Wife:

Sources for Children:

Additional Information:

Family Group Sheet

Husband's Full Name John Carter Cleveland **Chart No.**

Husband's Data	Day Month Year	City, Town or Place	County or Province, etc.	State or Country	Add. Info. on Husband
Birth	July 24, 1858	Polk County, TX			
Chr'nd					
Marr.					
Death	Dec 18, 1916				
Burial		Center Hill Cemetery, Oakhurst, TX			

Places of Residence

Occupation | Church Affiliation | Military Rec.

Other wives, if any. No. (1) (2) etc.
Make separate sheet for each marr.

His Father John Smith Cleveland Mother's Maiden Name Mary Elizabeth Tipton

Wife's Full Maiden Name Mattie Frances Frazier

Wife's Data	Day Month Year	City, Town or Place	County or Province, etc.	State or Country	Add. Info. on Wife
Birth					
Chr'nd					
Death	Feb 6, 1920				
Burial		Center Hill Cemetery, Oakhurst, TX			

Places of Residence

Occupation | Church Affiliation | Military Rec.

Other husbands, if any. No. (1) (2) etc.
Make separate sheet for each marr.

Her Father Mother's Maiden Name

Sex	Childrens Names in Full (Arrange in order of birth)	Childrens Data	Day Month Year	City, Town or Place	County or Province, etc.	State or Country	Add. Info. on Children
	1 W S	Birth	Jan 20, 1879				
	Full Name of Spouse	Marr.					
		Death					
		Burial					
	2 Allen	Birth	Apr 15, 1880				
	Full Name of Spouse	Marr.					
		Death					
		Burial					
	3 P	Birth	Feb 1882				
	Full Name of Spouse	Marr.					
		Death					
		Burial					
	4 R. L.	Birth	Dec 6, 1883				
	Full Name of Spouse	Marr.					
		Death					
		Burial					
	5 B G	Birth	Aug 31, 1884				
	Full Name of Spouse	Marr.					
		Death					
		Burial					
	6 C H	Birth	Mar 31, 1886				
	Full Name of Spouse	Marr.					
		Death					
		Burial					
	7 W B	Birth	Sept 10, 1893				
	Full Name of Spouse	Marr.					
		Death					
		Burial					
	8 Ruth	Birth	Sept 30, 1894				
	Full Name of Spouse	Marr.					
		Death					
		Burial					

Compiler

Address

City, State, Zip

Date

Notes:

Form A100 Family Group Sheet by The Everton Publishers, P.O. Box 368, Logan, UT 84321. Publishers of The Genealogical Helper. Send for a free catalogue with list and full descriptions of many genealogical aids.

Husband's Full Name _____

Additional Children and Sources:

Husband's name

Wife's name

Sex	Children's Names in Full (Arrange in order of birth)	Children's Data	Day Month Year	City, Town or Place County or Province, etc. State or Country	Add. info. on Children
	9 P B	Birth	Apr 12, 1898		
		Marr.			
	Full Name of Spouse	Death			
		Burial			
	10 Mary	Birth	Mar 18, 1899		
		Marr.			
	Full Name of Spouse	Death			
		Burial			
	11	Birth			
		Marr.			
	Full Name of Spouse	Death			
		Burial			
	12	Birth			
		Marr.			
	Full Name of Spouse	Death			
		Burial			
	13	Birth			
		Marr.			
	Full Name of Spouse	Death			
		Burial			
	14	Birth			
		Marr.			
	Full Name of Spouse	Death			
		Burial			
	15	Birth			
		Marr.			
	Full Name of Spouse	Death			
		Burial			

Sources for Husband:

Sources for Wife:

Sources for Children:

Additional Information:

Family Group Sheet

Husband's Full Name Jessie Richardson **Chart No.**

Husband's Data	Day Month Year	City, Town or Place	County or Province, etc.	State or Country	Add. Info. on Husband
Birth	Sept 17, 1866				
Chr'nd					
Marr.					
Death	Jan 13, 1940				
Burial		Center Hill Cemetery, Oakhurst, TX			

Places of Residence Oakhurst, TX

Occupation Church Affiliation Military Rec.

Other wives, if any. No. (1) (2) etc.
Make separate sheet for each marr.

His Father Mother's Maiden Name

Wife's Full Maiden Name Lula Cleveland

Wife's Data	Day Month Year	City, Town or Place	County or Province, etc	State or Country	Add. Info. on Wife
Birth	Jan 27, 1868	Polk County, TX			
Chr'nd					
Death	June 18, 1942				
Burial		Center Hill Cemetery, Oakhurst, TX			

Places of Residence

Occupation Church Affiliation Military Rec.

Other husbands, if any. No. (1) (2) etc.
Make separate sheet for each marr.

Her Father John Smith Cleveland Mother's Maiden Name Mary Elizabeth Tipton

Sex	Childrens Names, in Full (Arrange in order of birth)	Childrens Data	Day Month Year	City, Town or Place	County or Province, etc.	State or Country	Add. Info. on Children
	1 Artise	Birth					
		Marr.					
	Full Name of Spouse	Death					
		Burial					
	2 Sadie	Birth					
		Marr.					
	Full Name of Spouse Cooksey	Death					
		Burial					
	3 Annie Belle	Birth					
		Marr.					
	Full Name of Spouse	Death					
		Burial					
	4 Beaulah	Birth					
		Marr.					
	Full Name of Spouse	Death					
		Burial					
	5 Ellen	Birth					
		Marr.					
	Full Name of Spouse	Death					
		Burial					
	6 Daisy Mae	Birth					
		Marr.					
	Full Name of Spouse	Death					
		Burial					
	7 Douglas	Birth					
		Marr.					
	Full Name of Spouse	Death					
		Burial					
	8	Birth					
		Marr.					
	Full Name of Spouse	Death					
		Burial					

Compiler Notes:

Address

City, State, Zip

Date

Form A100, Family Group Sheet by The Everton Publishers, P.O. Box 368, Logan, UT 84321. Publishers of *The Genealogical Helper*. Send for a free catalogue with list and full descriptions of many genealogical aids.

Husband's Full Name

Additional Children and Sources:

Husband's name

Wife's name

Sex	Children's Names in Full (Arrange in order of birth)	Children's Data	Day Month Year	City, Town or Place County or Province, etc. State or Country	Add. info. on Children
	9	Birth			
		Marr.			
	Full Name of Spouse	Death			
		Burial			
	10	Birth			
		Marr.			
	Full Name of Spouse	Death			
		Burial			
	11	Birth			
		Marr.			
	Full Name of Spouse	Death			
		Burial			
	12	Birth			
		Marr.			
	Full Name of Spouse	Death			
		Burial			
	13	Birth			
		Marr.			
	Full Name of Spouse	Death			
		Burial			
	14	Birth			
		Marr.			
	Full Name of Spouse	Death			
		Burial			
	15	Birth			
		Marr.			
	Full Name of Spouse	Death			
		Burial			

Sources for Husband:

Sources for Wife:

Sources for Children:

Additional Information:

Family Group Sheet

Husband's Full Name Cooksey

Chart No.

Husband's Data	Day Month Year	City, Town or Place	County or Province, etc.	State or Country	Add. Info. on Husband
Birth					
Chr'nd					
Marr.					
Death					
Burial					

Places of Residence

Occupation | Church Affiliation | Military Rec.

Other wives, if any No. (1) (2) etc
Make separate sheet for each marr

His Father | Mother's Maiden Name

Wife's Full Maiden Name Sadie Richardson

Wife's Data	Day Month Year	City, Town or Place	County or Province, etc	State or Country	Add. Info. on Wife
Birth					
Chr'nd					
Death					
Burial					

Places of Residence

Occupation | Church Affiliation | Military Rec.

Other husbands, if any No. (1) (2) etc
Make separate sheet for each marr

Her Father Jessie Richardson | Mother's Maiden Name Lula Cleveland

Sex	Children's Names in Full (Arrange in order of birth)	Children's Data	Day Month Year	City, Town or Place	County or Province, etc.	State or Country	Add. Info. on Children
	1 J L	Birth					
		Marr.					
	Full Name of Spouse	Death					
		Burial					
	2	Birth					
		Marr.					
	Full Name of Spouse	Death					
		Burial					
	3	Birth					
		Marr.					
	Full Name of Spouse	Death					
		Burial					
	4	Birth					
		Marr.					
	Full Name of Spouse	Death					
		Burial					
	5	Birth					
		Marr.					
	Full Name of Spouse	Death					
		Burial					
	6	Birth					
		Marr.					
	Full Name of Spouse	Death					
		Burial					
	7	Birth					
		Marr.					
	Full Name of Spouse	Death					
		Burial					
	8	Birth					
		Marr.					
	Full Name of Spouse	Death					
		Burial					

Compiler | Notes:

Address

City, State, Zip

Date

Husband's Full Name _____

Form A100, Family Group Sheet by The Everton Publishers, P. O. Box 368, Logan, UT 84321. Publishers of The Genealogical Helper. Send for a free catalogue with list and full descriptions of many genealogical aids.

Additional Children and Sources:

Husband's name

Wife's name

Sex	Children's Names in Full (Arrange in order of birth)	Children's Data	Day Month Year	City, Town or Place County or Province, etc. State or Country	Add. info. on Children
	9	Birth			
		Marr.			
	Full Name of Spouse	Death			
		Burial			
	10	Birth			
		Marr.			
	Full Name of Spouse	Death			
		Burial			
	11	Birth			
		Marr.			
	Full Name of Spouse	Death			
		Burial			
	12	Birth			
		Marr.			
	Full Name of Spouse	Death			
		Burial			
	13	Birth			
		Marr.			
	Full Name of Spouse	Death			
		Burial			
	14	Birth			
		Marr.			
	Full Name of Spouse	Death			
		Burial			
	15	Birth			
		Marr.			
	Full Name of Spouse	Death			
		Burial			

Sources for Husband:

Sources for Wife:

Sources for Children:

Additional Information:

Family Group Sheet

Husband's Full Name William Callaway Cleveland **Chart No.**

Husband's Data	Day Month Year	City, Town or Place	County or Province, etc.	State or Country	Add. Info. on Husband
Birth	June 22, 1834	Dallas County, AL			BA, U of AL
Chr'nd					1853
Marr.	1860				
Death	Feb 17, 1899	Talladega, AL			President-
Burial					Southern
Places of Residence					Baptist Convention

Occupation doctor/preacher Church Affiliation Baptist Military Rec.

Other wives, if any. No. (1) (2) etc. Make separate sheet for each marr. 2. Frances Lide (m. 1870) 3. Catherine Mallory (m. 1881)

His Father Carter Harrison Cleveland Mother's Maiden Name Mary Smith

Wife's Full Maiden Name Eliza Cleveland Smith

Wife's Data	Day Month Year	City, Town or Place	County or Province, etc	State or Country	Add. Info. on Wife
Birth	Aug 20, 1838				
Chr'nd					
Death	Sept 3, 1867				
Burial					
Places of Residence					

Occupation Church Affiliation Military Rec.

Other husbands, if any. No. (1) (2) etc. Make separate sheet for each marr.

Her Father William Green Smith Mother's Maiden Name Mary Ann Calhoun

Sex	Childrens Names in Full (Arrange in order of birth)	Childrens Data	Day Month Year	City, Town or Place	County or Province, etc.	State or Country	Add. info. on Children
	1 Ethel Roberta	Birth					Talladega, AL
		Marr.					
	Full Name of Spouse	Death					
	Dr. S. W. Welch	Burial					
	2 Walter George	Birth					
		Marr.					
	Full Name of Spouse	Death					
	Ninette Duque de Livaudais	Burial					
	3 Ashby Dubose	Birth					
		Marr.					
	Full Name of Spouse	Death					
	Sarah Alexander	Burial					
	4 Elizabeth	Birth					
		Marr.					
	Full Name of Spouse	Death					
	John Morriss	Burial					
	5	Birth					
		Marr.					
	Full Name of Spouse	Death					
		Burial					
	6	Birth					
		Marr.					
	Full Name of Spouse	Death					
		Burial					
	7	Birth					
		Marr.					
	Full Name of Spouse	Death					
		Burial					
	8	Birth					
		Marr.					
	Full Name of Spouse	Death					
		Burial					

Compiler unknown which of Wm's wives

Address mothered each of children

City, State, Zip listed

Date

Notes:

From A100, Family Group Sheet by The Everton Publishers, P.O. Box 368, Logan, UT 84321. Publishers of The Genealogical Helper. Send for a free catalogue with list and full descriptions of many genealogical aids.

Husband's Full Name

Additional Children and Sources:

Husband's name

Wife's name

Sex	Children's Names in Full (Arrange in order of birth)	Children's Data	Day Month Year	City, Town or Place County or Province, etc. State or Country	Add. info. on Child
	9	Birth			
		Marr.			
	Full Name of Spouse	Death			
		Burial			
	10	Birth			
		Marr.			
	Full Name of Spouse	Death			
		Burial			
	11	Birth			
		Marr.			
	Full Name of Spouse	Death			
		Burial			
	12	Birth			
		Marr.			
	Full Name of Spouse	Death			
		Burial			
	13	Birth			
		Marr.			
	Full Name of Spouse	Death			
		Burial			
	14	Birth			
		Marr.			
	Full Name of Spouse	Death			
		Burial			
	15	Birth			
		Marr.			
	Full Name of Spouse	Death			
		Burial			

CLEVELAND, William Calloway, BENTON AVE., NASHVILLE, TENN.—Born, Dallas Co., Ala.; Stud. Selma, Ala.; S. B. T. S., Ky., 1890; Lic. Nov. 24, '86, Ord. June, '89, 1st Ch., Nashville, Tenn.; P. Springfield, Ky., '90–95; Centennial Ch., Nashville, Tenn., '95–97; Elkton, Ky., '97–98.

74 *Southern Baptist Theological Seminary.*

†Cleveland, William Calloway, Jr.

b. Dallas Co., Ala., Sept. 2, '59; Public School, Selma, Ala.; Sem. (3) '86–89, grad. B. Int. O. T. Eng., Past. D., Ch. Hist., Ch. Gov.; ord. First ch., Nashville, Tenn., June 9, '89; p. Cedar Creek ch., Jefferson Co., Ky., Little Flock ch. and Shepherdsville, Bullitt Co., Ky.—.

Sources for Husband:

Cleveland, W. C., M.D., D.D., a native of Dallas Co., Ala., was born June 22, 1835. His father, Deacon Carter W. Cleveland (deceased), was one of the most prominent citizens of that county, and one of the most influential laymen in the State; he was wealthy, intelligent, wise, and upright. Dr. Cleveland graduated when a youth in the University of Alabama, and in medicine in the city of New York, and arose to distinction as a physician. He abandoned that profession and entered the ministry in 1869; was called immediately to Carlowville; soon after and for several years his time as pastor was divided between that place, Snow Hill, and Pleasant Hill,—three village churches in refined and intelligent communities,—where most gratifying results attended his ministrations. Some four years since he was called to the church in the city of Selma, where he labors with distinguished ability and success in charge of a church which has become second to none in the State. The title of D.D. was conferred on him by Howard College in 1875. Dr. Cleveland is an accomplished Christian gentleman, of courtly bearing, of eminent consecration and piety, a laborious and wise pastor, standing in the front rank of the Southern Baptist pulpit. Regarded in Alabama as among the very best preachers and safest counselors, taking hold of all our denominational interests with zeal and determination, he exerts the highest influence. None is more trusted, none more able, none from whom more is expected.

Baptist Encyclopedia
edited by Wm Cathcard c1881
CLIFT 2

Additional Information:

THE FIRST HUNDRED YEARS

a history of the

SELMA BAPTIST CHURCH OF CHRIST

commonly known as

THE FIRST BAPTIST CHURCH
OF SELMA

By
Walter M. Jackson
Deacon and Teacher

Selma, Alabama
1942

mate, and not in accord with popular notions as to the relations of the Baptist denominations to other denominations; think I see an irrestible drift towards universal communion at the Lord's table; a tendency to supplement God's institution by an indefinite number of others especially the Y. M. C. A. to become another sect. The Southern convictions are rapidly perishing, and will be given up, and everything oversloughed by Northernism. Discipline in Baptist churches is no longer administered.

"December, 1875. Have resigned to take effect June 1, next . . .

"July 1881. The church at Selma was an excellent one—surpassing all others in liberalities. An argument was rarely needed, when money was wanted, but a mere statement of facts . . ."(a)

To give a contemporary estimate of Dr. Teague we quote the following: "One of the best educated and the strongest of the Baptist preachers of Alabama is Dr. E. B. Teague—a man of powerful intellect and well trained mind—fond of metaphysics and general literature, a good linguist and eloquent in the pulpit. A most pleasant companion, and social by nature, he has made a host of friends wherever he has lived. Like his mind, his body is strong and substantial . . .

"Profound in learning and in theology, with a fund of classic and literary allusions, he drives through his discourse with self-possession and yet with the manifestation of a devout flame of mind. His sermons are always devoted to the discussion of some great theme, and generally, are delivered fluently and without manuscript. Having his subject thoroughly in hand, he knows what he desires to say and never fails to say it. . . . Especially gifted in leading his people to labor, to give and to suffer for Christ, he unites a spotless record with deep personal piety and a profound love for the Savior. All these qualities combined make him an able minister of the New Testament." (b)

Although Brother Teague retired from the active ministry he by no means retired from denominational work. Since he was a life member of the Alabama State Convention he attended the

(a) Teague, E. B. **Autobiography (Manuscript)**
(b) Jas. P. Harrison and Co. **History of Baptist Denomination in Georgia.**

meetings and took an active part. In 1888 he represented Alabama at the Southern Baptist Convention.(42) In the Convention of 1883 he was re-elected as a trustee of Howard College. It was in this same convention that Cleveland recommended to the convention the creation of the Board of Ministerial Education with Dr. Teague as its chairman. This measure passed and he served in this capacity for some years. He preached the sermon at the Marion Presbyterian Church during this convention and also addressed the convention on "The Report on Bible Work." Thus he continued his life of usefulness until his death.

We quote from Riley's (41) "Dr. E. B. Teague had died during the past convention year, 1903 . . . When Dr. Manly was the President, E. B. Teague was a favorite student of the president because of excellence in his studies, and, especially because of his unusual interest in subjects which lay quite beyond the ordinary student. In a number of exalted capacities in the denomination, Dr. Teague had served with signal ability, and he was as much esteemed for the worth of his character, as he was for the deeds of a long life. An appropriate memorial service in behalf of Dr. Teague was held at the Convention at Troy."

X. William Callaway Cleveland. W. C. Cleveland was born in Dallas County June 22, 1834, from a long line of illustrious patriots. He received his A. B. degree from the University of Alabama in 1853 and furthered his studies at the University of New Orleans. In 1856 he studied at the University of New York City, later obtaining a medical education in Charleston, S. C.

After his extensive education, he returned to his native Dallas County and ministered to men's physical infirmities until 1860 when he decided to minister to men's souls. He was admitted to the ministry and began a career that included the pastorates of some of Alabama's best churches, editorship of the Alabama Baptist and the Presidency of the State Baptist Convention, the second member of our church to be so honored.(43)

In 1875 Howard College awarded Dr. Cleveland the D. D. degree and in 1876 he came to Selma and his home County as

41. Riley, B. F. **A Memorial History of the Baptist of Alabama,** page 304
42. Minutes, 1882
43. Owen, T. H. **History of Alabama and Dictionary of Alabama Biography,** page 350, Vol. III

pastor of the First Baptist Church.[44] He immediately became the leader of his people at home and very soon his influence spread over his state. As president of the Alabama State Convention, as editor of the Alabama Baptist and as president of the State Board he exerted an influence in Alabama attained by few men.

At the Gadsden Convention in 1877, the first after Cleveland came to Selma, we find Dr. Cleveland representing his church, being appointed as an Alabama delegate to the Southern Baptist Convention and being appointed to the standing committee on State Missions.[45] Again in 1878, 1879, 1880, and 1881 he was sent to the Southern Baptist Convention as an official delegate from Alabama. In 1879 he, with W. C. Ward and H. S. D. Mallory, was appointed on a special committee to work out the order of business on the convention. In 1881, we find him a member of the Board of Trustees of Howard College.[46]

"In April preceding the session of the convention (1881), the Alabama Baptist, the possession of which was passed to Dr. W. C. Cleveland and Rev. J. L. West. Having resigned from the pastorate of the Selma Church, to become the editor of the paper, Dr. Cleveland was succeeded by Rev. E. J. Forrester. The influence and usefulness of Dr. Cleveland and become the acknowledged leader of Alabama Baptist was enlarged by his connection with the paper. His influence among the Selma Baptists remained, while he was able, in a most practical way, to promote the interests of the State work. It was a fortunate combination that had taken place."[47]

"Resolved, That the sale and transfer of an undivided half interest in the Alabama Baptist Newspaper from J. L. West and W. C. Cleveland as evidenced by their contract of 15th of April, 1881, be and the same is hereby ratified and approved."[48]

At the Greenville Convention of 1880 we find the following item in the official minutes: "The Report of the Committee to nominate a State Mission Board to be located at Selma was adopted: W. C. Cleveland, President; . . . " He was then continued as president of this Board until he was succeeded by another Selma pastor, Dr. J. M. Frost, in 1885.

44. Riley, B. F. **A Memorial History of the Baptist of Alabama**, page 196
45. Minutes, 1877
46. Minutes, 1881
47. Riley, B. F. **A Memorial History of the Baptist of Alabama**, pages 216, 217
48. Minutes, 1881

Since the Alabama Baptist was published in Selma at this time, Dr. Cleveland remained here and continued his membership in the First Baptist Church. He was elected a vice-president at the Huntsville Convention in 1882, which he attended as a delegate from our church. He was appointed on the committee to prepare the convention program and was continued as a delegate to the Southern Baptist Convention.[49]

"On motion W. C. Cleveland was made a life member because of large and eminent services," we find in the minutes of 1883. At this same meeting he presented the supplemental report of the Board of Trustees of Howard College of which Board he was a member. Among other things this report recommended to the convention the creation of a Ministerial Board to include E. B. Teague, chairman, and other members, three of whom were from the Selma Church.[50]

Before the meeting of the 1884 Convention in Tuscaloosa Dr. Cleveland left Selma to become pastor of the Gadsden Baptist Church. W. C. Cleveland transferred his interest in the Alabama Baptist to John L. West which action was approved by the Convention.[51]

"Along with the development of other elements of denominational strength was that of a body of laymen in the Baptist ranks of the State. More than elsewhere this became conspicuous in the Church at Selma, under the pastoral administration of Dr. W. C. Cleveland, who as a Yokefellow of T. M. Bailey, was now a moving and ruling spirit in the progress of the State Board. Cleveland infused new life into a host of able laymen, at Selma, who came to equal the great men of a former time at Marion . . . But at Selma, under the inspiration of Dr. Cleveland, there came into prominence men like Judge Jonathan Harralson, W. C. Ward, H. S. D. Mallory, R. C. Keeble, Sumter Lea, Law Lamar, and others. . . . It was a distinct feature of the pastoral plan of Dr. Cleveland to develop the laymen, where they were capable of rendering great service. He was the first pastor

49. Minutes, 1882
50. Minutes, 1883
51. Minutes, March, 1884

in Alabama to place stress on the elevation of laymen."[52]

"At this time (1886), Dr. W. C. Cleveland was the pastor at Gadsden, and chiefly through two of his former members, at Selma, Captain W. C. Ward and R. H. Sterrett, Dr. Cleveland was called to the pastorate of the Southside Church, then just struggling into being. On these three men chiefly, Cleveland, Ward, and Sterrett, fell the burden of laying the foundations of the Southside Church."[53]

When the convention met in Anniston, November, 1892, it was the first time in eighteen years that Jonathan Haralson was not present to preside. The convention turned to W. C. Cleveland, who served as the president for the next seven years—until his death. In 1899 the convention turned again to a Selma layman—H. S. D. Mallory—as its president.

Dr. W. B. Crumpton gives us this information about W. C. Cleveland. "It is easy in a way to write about him (Cleveland). I knew him so well. He was one of the finest types of a Southern gentleman. Reared in the heart of the Black Belt near Selma, in a home of culture and refinement, thoroughly equipped at the University of Alabama and the Medical College, he became a practicing physician for a time in Macon, Ga. But he heard the call of God and entered the ministry. Old Shiloh, twelve miles from Selma, was the home church of the family. While in Georgia, he was made the superintendent of a great Sunday School. Doubtless God used that school to pull him into the preaching service. I met him first in 1870, when he was pastor at Carlowville. He had what he called 'an ideal pastorate'—two churches about ten miles apart, with several miles of bad road between, so that the congregations could not visit each other, thus enabling the pastor to use, without embarrassment, the same sermon for each place! He was a fine specimen of a man, genial as a schoolboy, but dignified as a judge, when occasion required. A great stickler for propriety, he was the very kind of a man for me to fall in with in the beginning of my ministry as I was by temperament, a rough rider. Though a diligent student and a forceful speaker, he seldom trusted himself to speak without a manuscript. On his feet, at a 5th Sunday meeting he could make a thrilling speech, off hand.

52. Riley, B. F. A Memorial History of the Baptist of Alabama, page 201
53. Ibid, page 236

"He more than any other man in the state was at the bottom of all the planning for progress among the Baptists. During his pastorate at Selma his greatest work was done.

"Anything like coarseness, or irreverence he could not for a moment tolerate . . .

"Cleveland, in spite of his sensitive nature was a great leader. He was President of the Convention, editor for a time of the Alabama Baptist and leader of the Baptist hosts until his health failed him. He was the chief advisor of Bailey, our first Secretary and adopted me as his big brother when I stepped into the place made vacant by the going of Bailey from the state.

"I spoke of his being foremost in the progressive movement; T. M. Bailey was his faithful ally, but for him I doubt if Cleveland would have been as efficient—indeed they were essential one to the other. Truly a great man in Israel fell when Cleveland's light went out."[54]

"On February 17, 1899, Dr. W. C. Cleveland, the president of the Convention, died at Talladega. He had presided at the session of the convention the preceding fall, but a malignant trouble hastened his death. For a quarter of a century, Dr. Cleveland had been the recognized leader of Alabama Baptists. His unerring wisdom shone conspicuously in all the high stations he occupied. As pastor, editor, trustee, and president of the convention, he was equally peerless as a leader. Perhaps his greatest work was in connection with the state board, during the first ten years of its history. He was the power behind the throne, and as a skilled tactician, he planned, while Bailey, in the closest intimacy with him, executed with tact and skill. They were a rare brace of souls, and together, delivered Alabama Baptists from the shackles of a dark period of their history, and through the agency of the state board, which they largely created and shaped, they set the denomination forward on a highway of new success."[55]

54. Crumpton, W. B. A Book of Memories, pages 247, 248, 249
55. Riley, B. F. A Memorial History of the Baptist of Alabama, pages 282-3